

ACCESS ROAD MAP

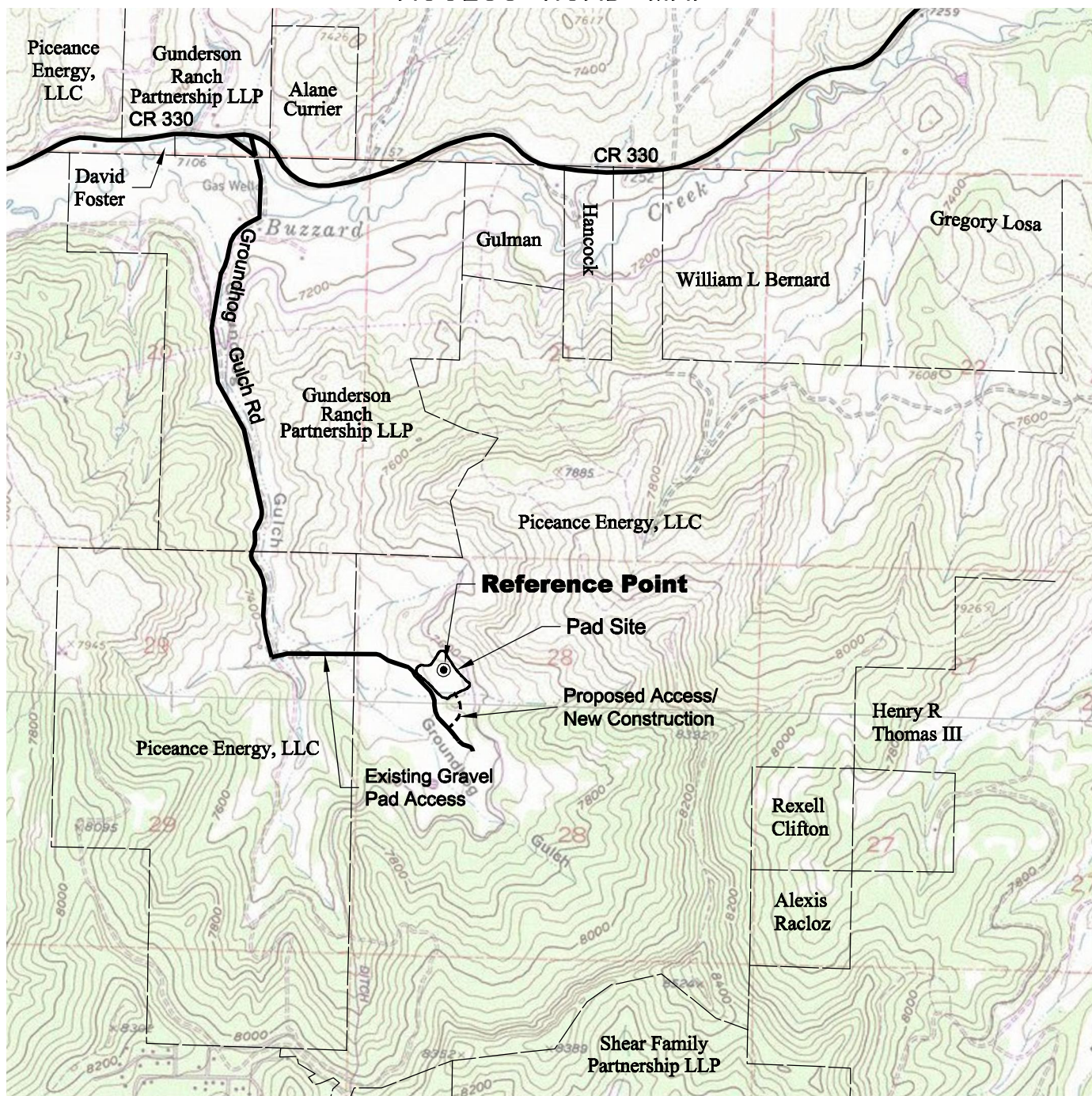

DRIVING DIRECTIONS:

From Town of Collbran, beginning at intersection of Main Street & CR 330 E; East on CR 330 E (aka Peninsula Rd)
 MP 6.4 Pass CR 64 6/10 (aka Vega Rd) on right; continue east on CR 330 E
 MP 9.7 Right onto Groundhog Gulch Rd
 MP 11.1 Left onto existing gravel access
 MP 11.6 Left onto access to Piceance 28-05 pad
 MP 11.7 Piceance 28-05 pad

12/18/14



North

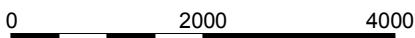

Graphic Scale in Feet
 1" = 2000'



LAND SURVEYING AND MAPPING
 LAFAYETTE - WINTER PARK
 Ph 303 666 0379 Fx 303 665 6320

PICEANCE ENERGY, LLC
PICEANCE 28-05 PAD

SW1/4 NW1/4 SECTION 28 T9S R93W
6th PM MESA COUNTY COLORADO