

Well Name: DOMENICO MC33-16X

VERTICAL - ORIGINAL HOLE, 1/14/2015 5:01:41 PM

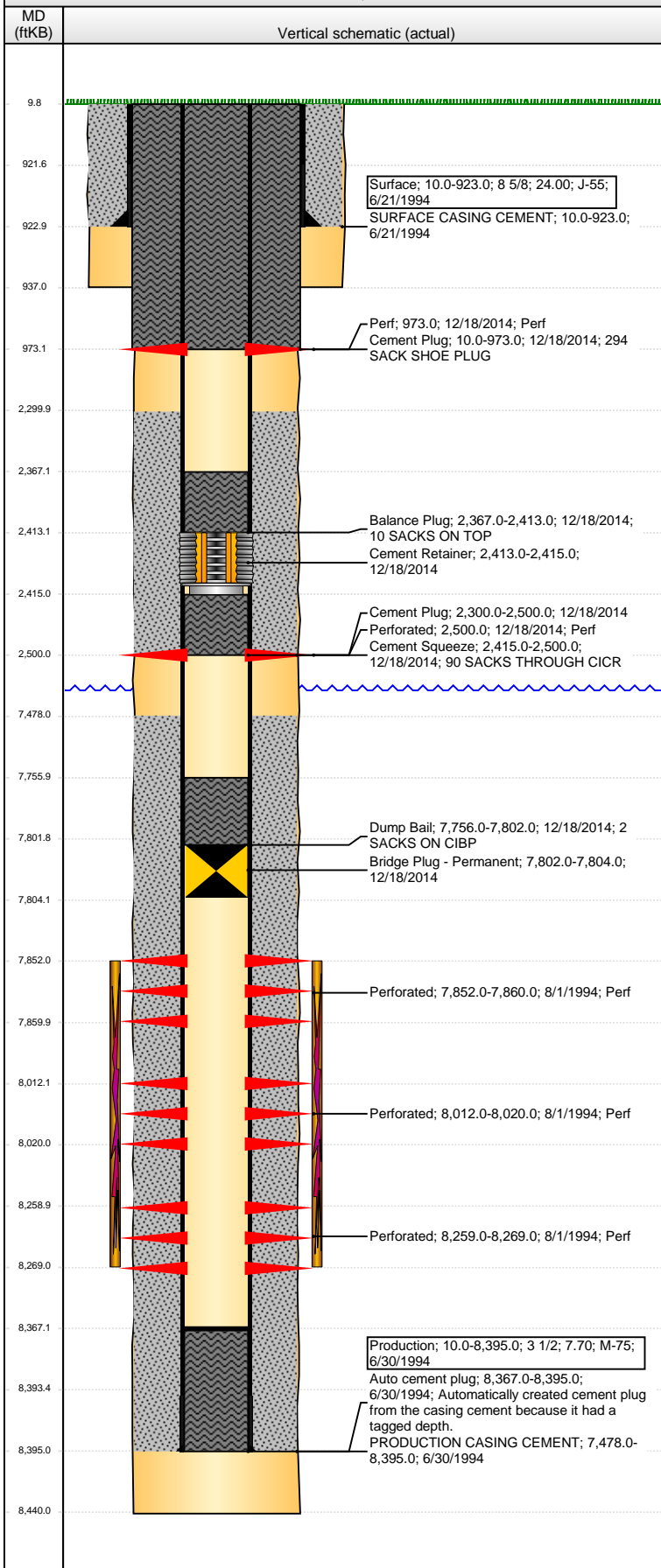

Well Header

API	Business Unit	District	Well Config
05-013-06466	DJ BASIN	15	VERTICAL
Original KB Elevation (ft)	KB - GL / MSL (ftKB)	Spud Date	P & A Date
5,368.00	10.00	6/20/1994	12/19/2014

Comment

Directions To Well

Congressional Location

Quarter 1	Quarter 2	Quarter 3	Quarter 4	Section	Township	Twnshp N...	Range	Rng E/W Dir
		SE	SE	33	1	N	69	W

Bottom Hole Location

North-South Distance (ft)	From N or S Line	East-West Distance (ft)	From E or W Line

Plug Back Total Depths

Date	Depth (ftKB)	Method	Com
7/1/1994	8,367.0	TAG	GUIDE SHOE
8/1/1994	8,367.0	CASED HOLE LOG	DEPTH LOGGER

Wellbore Sections

Section Des	Size (in)	Act Top, MD (ftKB)	Act Btm, MD (ftKB)
SURFACE	12 1/4	10.0	937.0
PRODUCTION	7 7/8	937.0	8,440.0

Zone Statuses

Zone Name	Status Date	Status	Job
NIOBRARA-CODELL	9/16/1994	PR	DRILLING/COMPLETION - ORIGINAL, 6/20/1994 00:00
CODELL	9/16/1994	PR	DRILLING/COMPLETION - ORIGINAL, 6/20/1994 00:00
CODELL	12/18/2014	P&A	ABANDON WELL, 12/17/2014 06:00
NIOBRARA	9/16/1994	PR	DRILLING/COMPLETION - ORIGINAL, 6/20/1994 00:00
NIOBRARA	12/18/2014	P&A	ABANDON WELL, 12/17/2014 06:00

Casing Strings

Surface, 923.0ftKB

Casing Description	Run Date	OD (in)	Wt/Len (l...)	Grade	Top, MD (ft...)	MD (ftKB)
Surface	6/21/1994	8 5/8	24.00	J-55	10.0	923.0

Production, 8,395.0ftKB

Casing Description	Run Date	OD (in)	Wt/Len (l...)	Grade	Top, MD (ft...)	MD (ftKB)
Production	6/30/1994	3 1/2	7.70	M-75	10.0	8,395.0

Cement

Description	Top Depth (ftKB)	Bottom Depth (ftKB)
SURFACE CASING CEMENT	10.0	923.0
PRODUCTION CASING CEMENT	7,478.0	8,395.0
Dump Bail	7,756.0	7,802.0
Cement Squeeze	2,415.0	2,500.0
Balance Plug	2,367.0	2,413.0
Cement Plug	10.0	973.0
Cement Plug	2,300.0	2,500.0

Tubing Strings

Tubing Description	Run Date	String...	ID (in)	Wt (lb/ft)	Grade	Len (ft)	Set De...
Tubing	11/28/1994	2 1/16	1.751	3.25	J-55	8,176.00	

Perforation Data

Zone	Bnch/St g	Entered Shot Total	Top (ftKB)	Btm (ftKB)	Date
		2	973.00	973.00	12/18/2014
		2	2,500.00	2,500.00	12/18/2014
NIOBRARA, ORIGINAL HOLE	A	3	7,852.00	7,860.00	8/1/1994
NIOBRARA, ORIGINAL HOLE	B	3	8,012.00	8,020.00	8/1/1994
CODELL, ORIGINAL HOLE		7	8,259.00	8,269.00	8/1/1994

Well Name: DOMENICO MC33-16X

VERTICAL - ORIGINAL HOLE, 1/14/2015 5:01:44 PM

Stimulations & Treatments

Date 8/3/1994	Zone NIOBRARA-CODELL, ORIGINAL HOLE	Primary Job Type DRILLING/COMPLETION - ORIGINAL
Technical Result	Tech Result Details	Tech Result Note

Comment
C/N LIMITED ENTRY

Other In Hole

Run Date	Des	OD (in)	Top (ftKB)	Btm (ftKB)
12/18/2014	Cement Retainer	2.99	2,413.0	2,415.0
12/18/2014	Bridge Plug - Permanent	2.99	7,802.0	7,804.0

Logs

Date	Type	Top, MD (ftKB)	Btm, MD (ftKB)
6/30/1994	COMPENSATED DENSITY	7,400.0	8,430.0
6/30/1994	INDUCTION	7,400.0	8,430.0
8/1/1994	CBL/CCL/GR	7,200.0	8,367.0
12/17/2014	GYRO	10.0	7,800.0

