

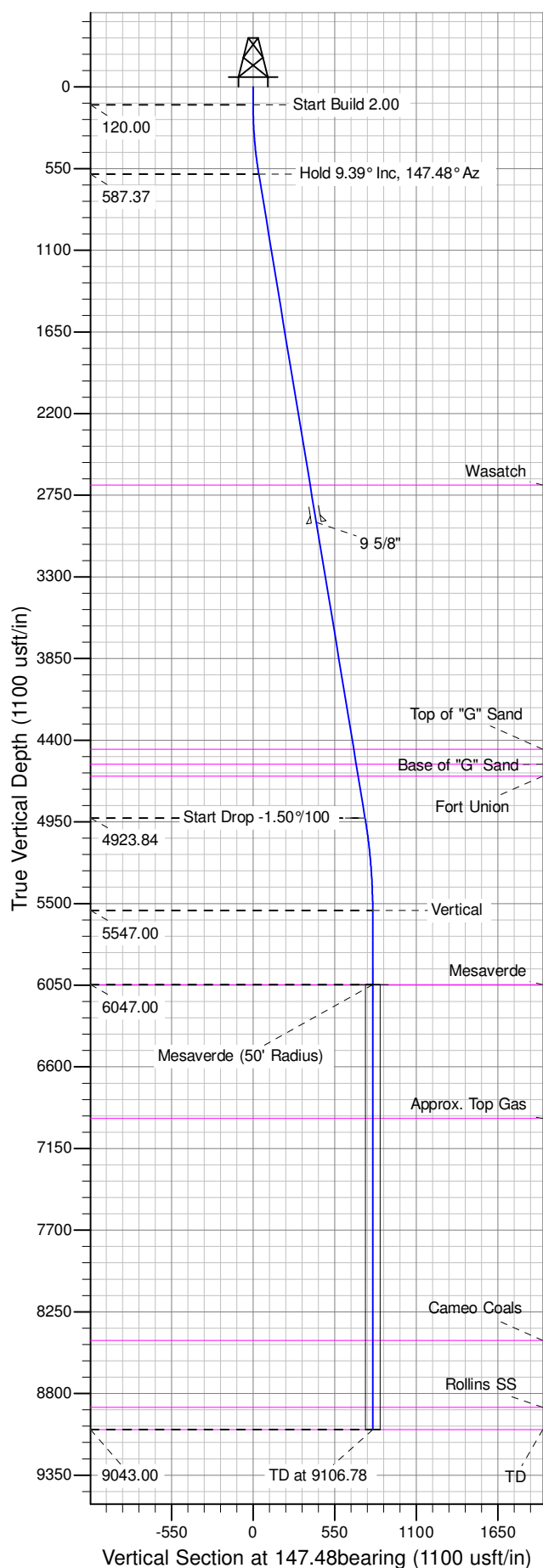

Well Name: TR 532-21-597
Surface Location: TR 32-21-597 Pad
North American Datum 1983 , US State Plane 1983 , Colorado Central Zone
Ground Elevation: 8576.00
+N/-S +E/-W Northing Easting Latitude Longitude Slot
0.00 0.00 1656389.83787 2216147.64887 39.602628 -108.282293 B02
KELLY BUSHING @ 8602.00usft (Nabors 573 (26' RKB) mab)

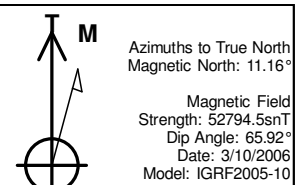

ANNOTATIONS									
TVD	MD	Inc	Azi	+N/-S	+E/-W	Vsect	Departure	Annotation	
120.00	120.00	0.00	0.00	0.00	0.00	0.00	0.00	Start Build 2.00	Start Build 2.00
587.37	589.46	9.39	147.48	-32.36	20.63	38.38	38.38	Hold 9.39° Inc, 147.48° Az	Hold 9.39° Inc, 147.48° Az
4923.84	4984.83	9.39	147.48	-637.03	406.08	755.45	755.45	Start Drop -1.50°/100	Start Drop -1.50°/100
5547.00	5610.78	0.00	0.00	-680.18	433.58	806.62	806.62	Vertical	Vertical
6047.00	6110.78	0.00	0.00	-680.18	433.58	806.62	806.62	Mesaverde	Mesaverde
9043.00	9106.78	0.00	0.00	-680.18	433.58	806.62	806.62	TD at 9106.78	TD at 9106.78

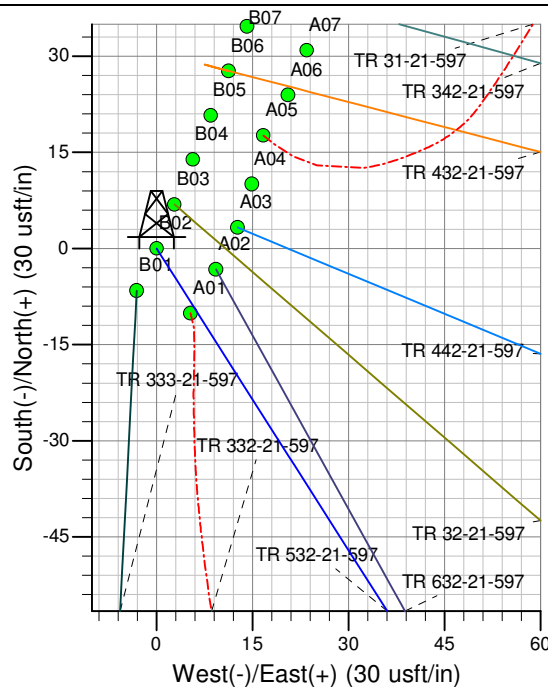
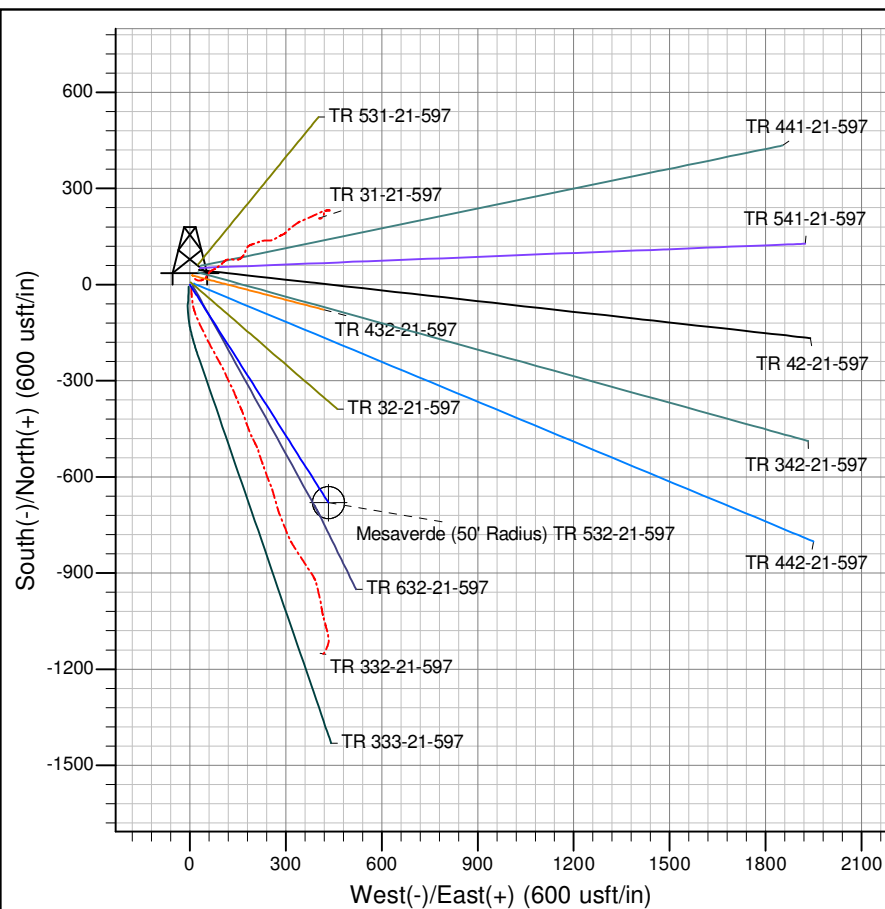

Project: TR 21-05S-097W
Site: TR 32-21-597 Pad
Well: TR 532-21-597
Plan #5 12Aug14 mab