

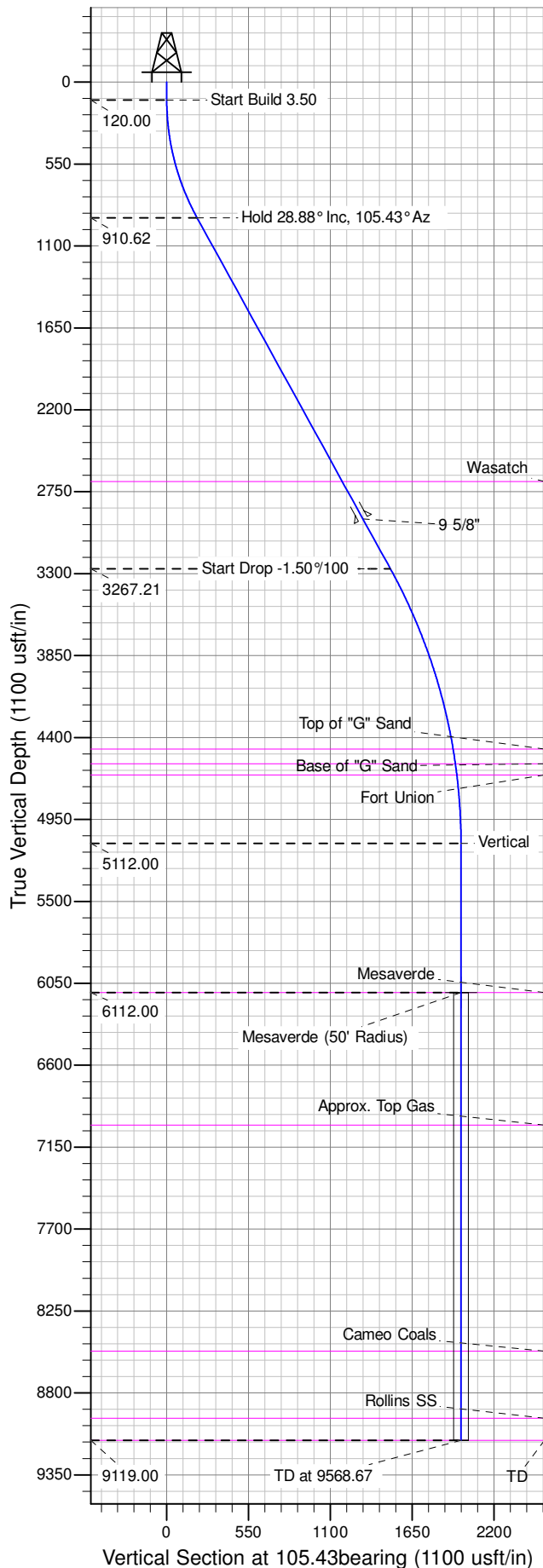

Well Name: TR 342-21-597  
Surface Location: TR 32-21-597 Pad  
North American Datum 1983 , US State Plane 1983 , Colorado Central Zone  
Ground Elevation: 8576.00  
+N/-S +E/-W Northing Easting Latitude Longitude Slot  
0.00 0.00 1656427.26394 2216175.01259 39.602733 -108.282200 A08  
KELLY BUSHING @ 8602.00usft (Nabors 573 (26' RKB) mab)

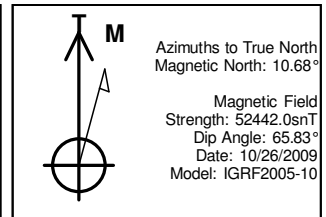

ANNOTATIONS									
TVD	MD	Inc	Azi	+N/-S	+E/-W	Vsect	Departure	Annotation	
120.00	120.00	0.00	0.00	0.00	0.00	0.00	0.00	Start Build 3.50	
910.62	945.12	28.88	105.43	-54.16	196.24	203.58	203.58	Hold 28.88° Inc, 105.43° Az	
3267.21	3636.40	28.88	105.43	-399.94	1449.20	1503.37	1503.37	Start Drop -1.50°/100	
5112.00	5561.67	0.00	0.00	-526.31	1907.10	1978.39	1978.39	Vertical	
6112.00	6561.67	0.00	0.00	-526.31	1907.10	1978.39	1978.39	Mesaverde	
9119.00	9568.67	0.00	0.00	-526.31	1907.10	1978.39	1978.39	TD at 9568.67	

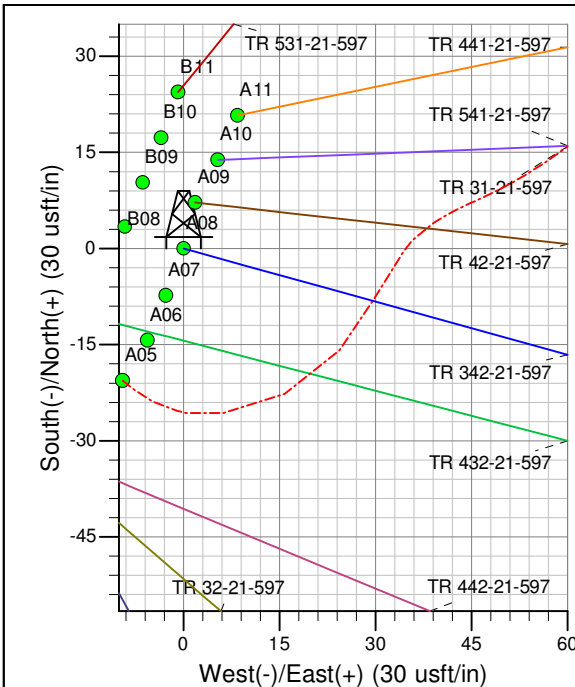
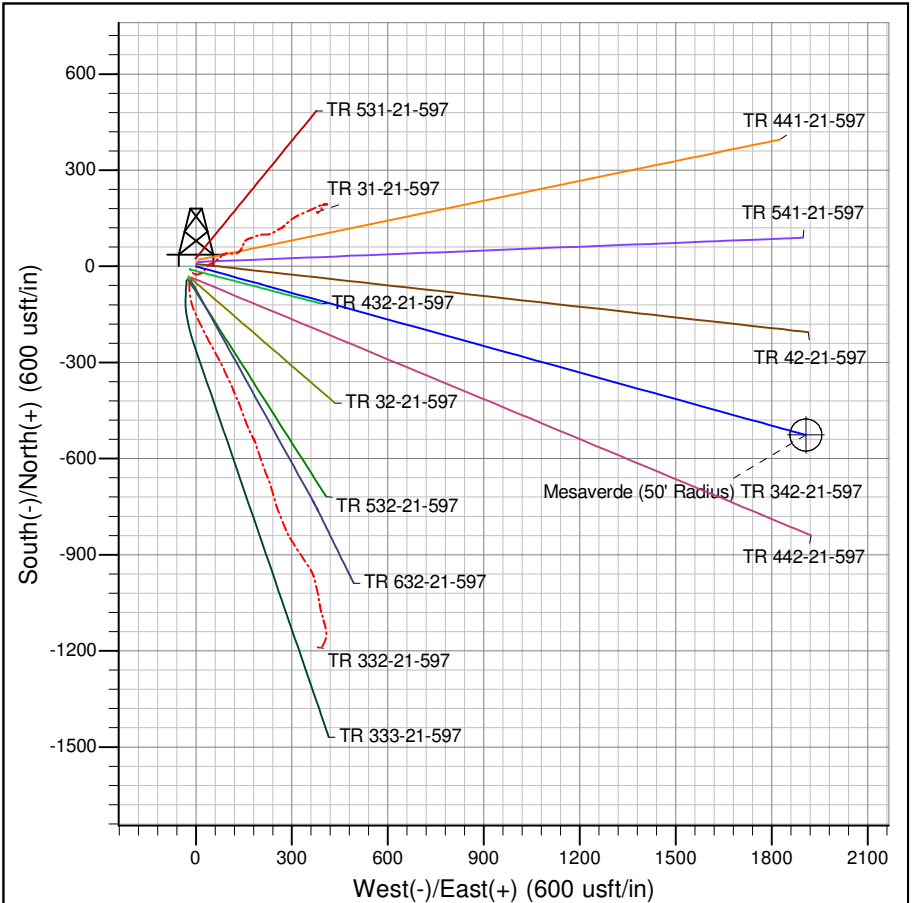

Project: TR 21-05S-097W  
Site: TR 32-21-597 Pad  
Well: TR 342-21-597  
Plan #3 29Jul14 mab