



380 Airport Road
Durango, Colorado 81303

December 2, 2014

E. Perry & Georgianna Neil
262 CR 515
Ignacio, CO 81137

Via Certified Mail

Re: **Notice of Intent to Conduct Oil and Gas Operations**
Witt 34-23 2 & 4 wells
SESW Sec 23, T34N, R8W N.M.P.M.
La Plata County, Colorado

To Whom It May Concern::

In accordance with the Colorado Oil and Gas Conservation Commission (“COGCC”) Rule 305.a.(2), BP America Production Company (“BP”) hereby provides notice that a permit to conduct Oil and Gas operations relating to the above wells is being sought by BP. You are receiving this notice because you are the owner of a Building Unit within one thousand feet of the wells and associated production facilities.

BP is planning to commence operations on the wells in 2Q2015. You may request a meeting with BP to discuss the proposed operation by contacting Charlie Davis, BP’s representative at (970) 335-3833, or you may request a meeting with the Local Government Designee for La Plata County:

Damian Peduto
La Plata County Planning Department
1060 East 2nd Ave
Durango, CO 81301
Email: damian.peduto@co.laplata.co.us
(970) 382-6263

A “Notice of Comment Period” will also be sent to you pursuant to COGCC Rule 305.c. when the public comment period commences.

Sincerely,

Patti Campbell
BP America Production Company
Regulatory Analyst, San Juan North

Attachment: Landowner map/1000’ Buffer



380 Airport Road
Durango, Colorado 81303

December 2, 2014

Fern Thompson Trust
68618 Zara Road
North Bend, OR 97459

Via Certified Mail

Re: **Notice of Intent to Conduct Oil and Gas Operations**
Witt 34-23 2 & 4 wells
SESW Sec 23, T34N, R8W N.M.P.M.
La Plata County, Colorado

To Whom It May Concern::

In accordance with the Colorado Oil and Gas Conservation Commission (“COGCC”) Rule 305.a.(2), BP America Production Company (“BP”) hereby provides notice that a permit to conduct Oil and Gas operations relating to the above wells is being sought by BP. You are receiving this notice because you are the owner of a Building Unit within one thousand feet of the wells and associated production facilities.

BP is planning to commence operations on the wells in 2Q2015. You may request a meeting with BP to discuss the proposed operation by contacting Charlie Davis, BP’s representative at (970) 335-3833, or you may request a meeting with the Local Government Designee for La Plata County:

Damian Peduto
La Plata County Planning Department
1060 East 2nd Ave
Durango, CO 81301
Email: damian.peduto@co.laplata.co.us
(970) 382-6263

A “Notice of Comment Period” will also be sent to you pursuant to COGCC Rule 305.c. when the public comment period commences.

Sincerely,

Patti Campbell
BP America Production Company
Regulatory Analyst, San Juan North

Attachment: Landowner map/1000’ Buffer



380 Airport Road
Durango, Colorado 81303

December 2, 2014

Robert Witt
Witt Family Trust #2
9446 Hwy 172
Ignacio, CO 81137

Via Certified Mail

Re: **Notice of Intent to Conduct Oil and Gas Operations**
Witt 34-23 2 & 4 wells
SESW Sec 23, T34N, R8W N.M.P.M.
La Plata County, Colorado

To Whom It May Concern::

In accordance with the Colorado Oil and Gas Conservation Commission (“COGCC”) Rule 305.a.(2), BP America Production Company (“BP”) hereby provides notice that a permit to conduct Oil and Gas operations relating to the above wells is being sought by BP. You are receiving this notice because you are the owner of a Building Unit within one thousand feet of the wells and associated production facilities.

BP is planning to commence operations on the wells in 2Q2015. You may request a meeting with BP to discuss the proposed operation by contacting Charlie Davis, BP’s representative at (970) 335-3833, or you may request a meeting with the Local Government Designee for La Plata County:

Damian Peduto
La Plata County Planning Department
1060 East 2nd Ave
Durango, CO 81301
Email: damian.peduto@co.laplata.co.us
(970) 382-6263

A “Notice of Comment Period” will also be sent to you pursuant to COGCC Rule 305.c. when the public comment period commences.

Sincerely,

Patti Campbell
BP America Production Company
Regulatory Analyst, San Juan North

Attachment: Landowner map/1000’ Buffer

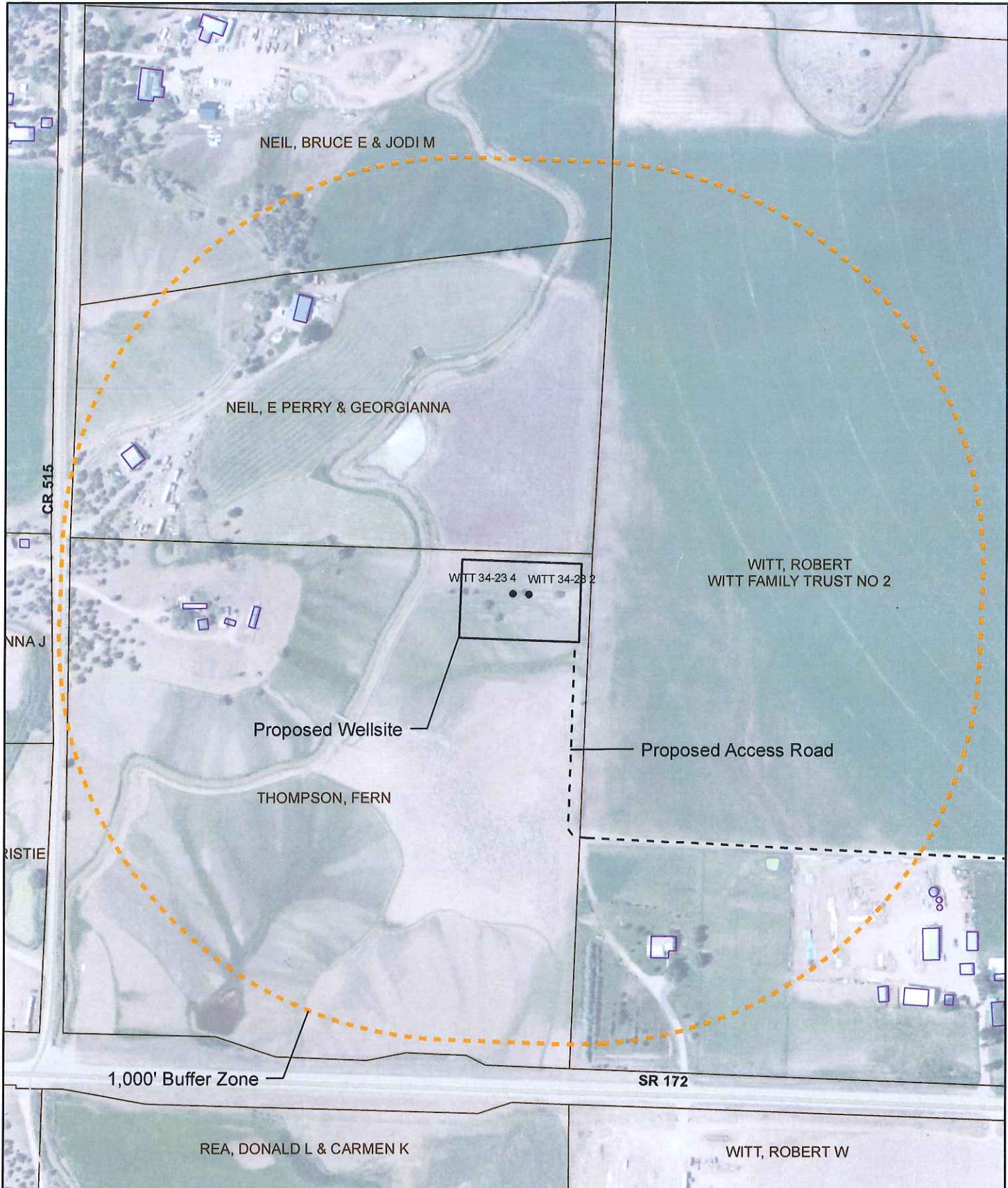

- Legend**
- Proposed Well
 - Buffer Zone 1,000 ft
 - Structure Footprints
 - ▭ La Plata County Parcel

LAND TYPE: FEE
 LAT: 37° 10' 21.940" N
 LONG: 107° 41' 13.523" W
 SE¼, SW¼ SEC 23, T34N R 08W



DISCLAIMER: This general arrangement drawing (GAD) has been generated for a preliminary discussion of a proposed access road, pipeline, drrisite or other type of facility. The location and arrangement thereof are approximate and subject to change at any time, whether due to on-the-ground surveys, regulatory requirements or (without limitation) other factors. Reclamation plans do not reflect cut and fill slopes and are subject to change as data is acquired. This GAD is confidential and its duplication or distribution requires written permission from BP-America Production Company.

BP America
 San Juan, CO
 Durango, CO

WITT 34-23 2 & 4
 Landowner Notification



12/2/2014	SCALE AS NOTED	PROJ #
DB	ENGINEER	FILE

La Plata County, Colorado REV 0



SENDER: COMPLETE THIS SECTION	COMPLETE THIS SECTION ON DELIVERY
<ul style="list-style-type: none"> ■ Complete items 1, 2, and 3. Also complete item 4 if Restricted Delivery is desired. ■ Print your name and address on the reverse so that we can return the card to you. ■ Attach this card to the back of the mailpiece, or on the front if space permits. 	<p>A. Signature <i>Laura Pargin</i> <input type="checkbox"/> Agent <input type="checkbox"/> Addressee</p> <p>B. Received by (Printed Name) <i>Laura Pargin</i> C. Date of Delivery <i>12/5/14</i></p>
<p>1. Article Addressed to:</p> <p><i>E Perry & Georgianna Neil 262 CR 515 Ignacio, CO 81137</i></p>	<p>D. Is delivery address different from item 1? <input type="checkbox"/> Yes If YES, enter delivery address below: <input type="checkbox"/> No</p> <p>3. Service Type <input checked="" type="checkbox"/> Certified Mail <input type="checkbox"/> Express Mail <input type="checkbox"/> Registered <input type="checkbox"/> Return Receipt for Merchandise <input type="checkbox"/> Insured Mail <input type="checkbox"/> C.O.D.</p> <p>4. Restricted Delivery? (Extra Fee) <input type="checkbox"/> Yes</p>
<p>2. Article Number (Transfer from service label) 7009 1680 0002 3175 9668</p>	
<p>PS Form 3811, February 2004 Domestic Return Receipt 102595-02-M-1540</p>	

U.S. Postal Service™ CERTIFIED MAIL™ RECEIPT (Domestic Mail Only; No Insurance Coverage Provided)	
For delivery information visit our website at www.usps.com	
OFFICIAL USE	
Postage	\$ 0.49
Certified Fee	\$3.30
Return Receipt Fee (Endorsement Required)	\$2.70
Restricted Delivery Fee (Endorsement Required)	\$0.00
Total Postage & Fees	\$ 6.49
<p>0804 IGNACIO, CO 81137 Postmark Here DEC-2 2014 2/02/2014 USPS</p>	
<p>Sent To <i>E Perry & Georgianna Neil</i> Street, Apt. No., or PO Box No. <i>262 CR 515</i> City, State, ZIP+4 <i>Ignacio, CO 81137</i></p>	
<p>PS Form 3800, August 2006 See Reverse for Instructions</p>	

SENDER: COMPLETE THIS SECTION	COMPLETE THIS SECTION ON DELIVERY
<ul style="list-style-type: none"> Complete items 1, 2, and 3. Also complete item 4 if Restricted Delivery is desired. Print your name and address on the reverse so that we can return the card to you. Attach this card to the back of the mailpiece, or on the front if space permits. 	<p>A. Signature  <input type="checkbox"/> Agent <input checked="" type="checkbox"/> Addressee</p> <p>B. Received by (Printed Name) _____ C. Date of Delivery _____</p>
<p>1. Article Addressed to:</p> <p style="font-size: 1.2em; color: blue;">Fern Thompson Trust 68618 Zara Road North Bend, OR 97459</p>	<p>D. Is delivery address different from item 1? <input type="checkbox"/> Yes If YES, enter delivery address below: <input type="checkbox"/> No</p>
<p>2. Article Number (Transfer from service label)</p>	<p>3. Service Type</p> <p><input checked="" type="checkbox"/> Certified Mail <input type="checkbox"/> Express Mail</p> <p><input type="checkbox"/> Registered <input type="checkbox"/> Return Receipt for Merchandise</p> <p><input type="checkbox"/> Insured Mail <input type="checkbox"/> C.O.D.</p> <p>4. Restricted Delivery? (Extra Fee) <input type="checkbox"/> Yes</p>
<p>7009 1680 0002 3175 9682</p> <p>PS Form 3811, February 2004 Domestic Return Receipt 102595-02-M-1540</p>	

U.S. Postal Service™ CERTIFIED MAIL™ RECEIPT (Domestic Mail Only; No Insurance Coverage Provided)											
<p>For delivery information visit our website at www.usps.com</p> <p style="font-size: 1.5em; color: green; text-align: center;">OFFICIAL USE</p>											
<p>Postage</p> <p>Certified Fee</p> <p>Return Receipt Fee (Endorsement Required)</p> <p>Restricted Delivery Fee (Endorsement Required)</p> <p>Total Postage & Fees</p>	<table border="1"> <tr><td>\$</td><td>\$0.49</td></tr> <tr><td></td><td>\$3.30</td></tr> <tr><td></td><td>\$2.70</td></tr> <tr><td></td><td>\$0.00</td></tr> <tr><td>\$</td><td>\$6.49</td></tr> </table>	\$	\$0.49		\$3.30		\$2.70		\$0.00	\$	\$6.49
\$	\$0.49										
	\$3.30										
	\$2.70										
	\$0.00										
\$	\$6.49										
<p style="text-align: center;">IGNACIO, CO 81137</p> <p style="text-align: center;">02 DEC 2 2014 Here</p> <p style="text-align: center;">USPS</p> <p style="text-align: right;">12/02/2014</p>											
<p>Sent To</p> <p style="font-size: 1.2em; color: blue;">Fern Thompson Trust</p> <p>Street, Apt. No., or PO Box No. 68618 Zara Road</p> <p>City, State, ZIP+4 North Bend, OR 97459</p> <p>PS Form 3800, August 2006 See Reverse for Instructions</p>											

SENDER: COMPLETE THIS SECTION	COMPLETE THIS SECTION ON DELIVERY
<ul style="list-style-type: none"> ■ Complete items 1, 2, and 3. Also complete item 4 if Restricted Delivery is desired. ■ Print your name and address on the reverse so that we can return the card to you. ■ Attach this card to the back of the mailpiece, or on the front if space permits. 	<p>A. Signature <input checked="" type="checkbox"/> Agent <input checked="" type="checkbox"/> Addressee</p> <p>B. Received by (Printed Name) <i>Laura Berg</i> C. Date of Delivery <i>12-12-14</i></p>
<p>1. Article Addressed to:</p> <p><i>Robert Witt Witt Family Trust #2 9446 Hwy 172 Ignacio, CO 81137</i></p>	<p>D. Is delivery address different from item 1? <input type="checkbox"/> Yes <input checked="" type="checkbox"/> No If YES, enter delivery address below:</p> <p>3. Service Type <input checked="" type="checkbox"/> Certified Mail <input type="checkbox"/> Express Mail <input type="checkbox"/> Registered <input type="checkbox"/> Return Receipt for Merchandise <input type="checkbox"/> Insured Mail <input type="checkbox"/> C.O.D.</p> <p>4. Restricted Delivery? (Extra Fee) <input type="checkbox"/> Yes</p>
<p>2. Article Number (Transfer from service label) <i>7009 1680 0002 3175 9675</i></p>	
<p>PS Form 3811, February 2004 Domestic Return Receipt 102595-02-M-1540</p>	

U.S. Postal Service™ CERTIFIED MAIL™ RECEIPT (Domestic Mail Only; No Insurance Coverage Provided)															
For delivery information visit our website at www.usps.com															
OFFICIAL USE															
<table border="1"> <tr> <td>Postage</td> <td>\$ 0.49</td> </tr> <tr> <td>Certified Fee</td> <td>\$3.30</td> </tr> <tr> <td>Return Receipt Fee (Endorsement Required)</td> <td>\$2.70</td> </tr> <tr> <td>Restricted Delivery Fee (Endorsement Required)</td> <td>\$0.00</td> </tr> <tr> <td>Total Postage & Fees</td> <td>\$6.49</td> </tr> </table>	Postage	\$ 0.49	Certified Fee	\$3.30	Return Receipt Fee (Endorsement Required)	\$2.70	Restricted Delivery Fee (Endorsement Required)	\$0.00	Total Postage & Fees	\$6.49	<table border="1"> <tr> <td>0804</td> </tr> <tr> <td>02</td> </tr> <tr> <td>12/02/2014</td> </tr> </table>	0804	02	12/02/2014	<div style="text-align: center;">  </div>
Postage	\$ 0.49														
Certified Fee	\$3.30														
Return Receipt Fee (Endorsement Required)	\$2.70														
Restricted Delivery Fee (Endorsement Required)	\$0.00														
Total Postage & Fees	\$6.49														
0804															
02															
12/02/2014															
<p style="writing-mode: vertical-rl; transform: rotate(180deg);">7009 1680 0002 3175 9675</p> <p>Sent To <i>Robert Witt / Witt Family Trust #2</i></p> <p>Street, Apt. No., or PO Box No. <i>9446 Hwy 172</i></p> <p>City, State, ZIP+4 <i>Ignacio, CO 81137</i></p>	<div style="text-align: center;">  </div>														
<p>PS Form 3800, August 2006 See Reverse for Instructions</p>															