



Corporate Office
1775 Sherman Street, #3000
Denver, Colorado 80203
303.860.5800
www.pdce.com

December 8, 2014

Department of Natural Resources
Oil and Gas Conservation Commission
The Chancery Building
Attn: Matt Lepore
1120 Lincoln St., Suite 801
Denver, CO 80203

Re: **30 Day Certification Letter – Rule 318Ae**
Jacobucci 32K-323
NWSW Section 32-T1N-R67W, 6th PM
Weld County, Colorado

Dear Director,

PDC Energy, Inc. ("PDC") hereby certifies to the Director that a thirty (30-day) notice has been given by certified mail to all owners in the proposed wellbore spacing unit consisting of SW of Section 32 in T1N R67W and W2 of Section 5 in T1S R67W, 480 acres. We have not received any objections to such well location or proposed spacing unit, therefore, PDC hereby requests the Director to approve the well.

If you should have any questions or concerns regarding this permit, please contact the undersigned at (303) 860-5800.

Sincerely,

A handwritten signature in blue ink that reads "Kelsi Welch".

Kelsi Welch
Regulatory Analyst
PDC Energy

Jacobucci 32K-323

Proposed Spacing Unit

SW of Section 32, in 1N 67W, W2 of Section 5, in 1S 67W

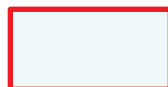
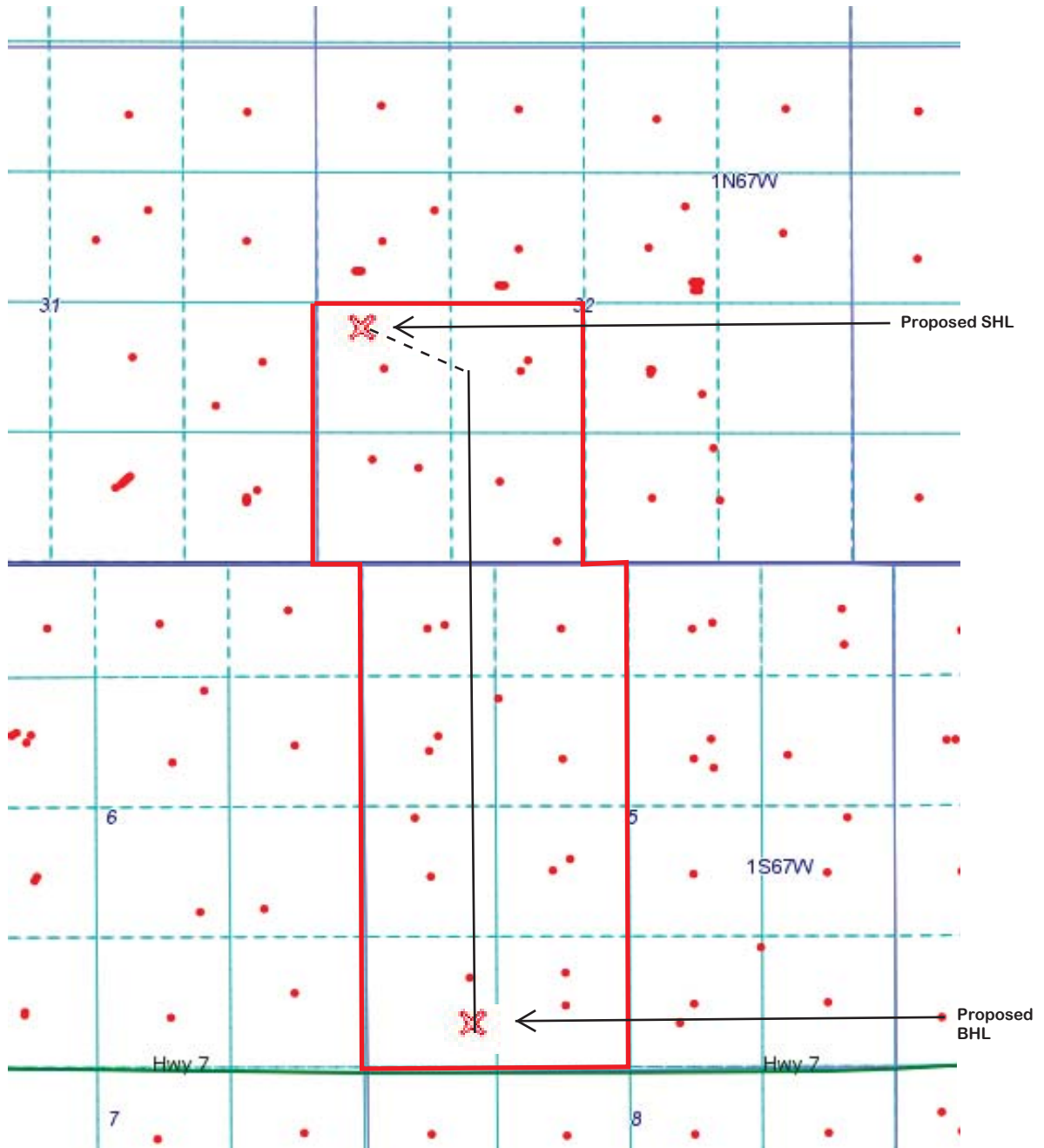

Proposed 480 acre Spacing Unit

WELL LOCATION CERTIFICATE

**SECTION 32, TOWNSHIP 1 NORTH & SECTION 5, TOWNSHIP 1 SOUTH,
RANGE 67 WEST, 6TH P.M.**

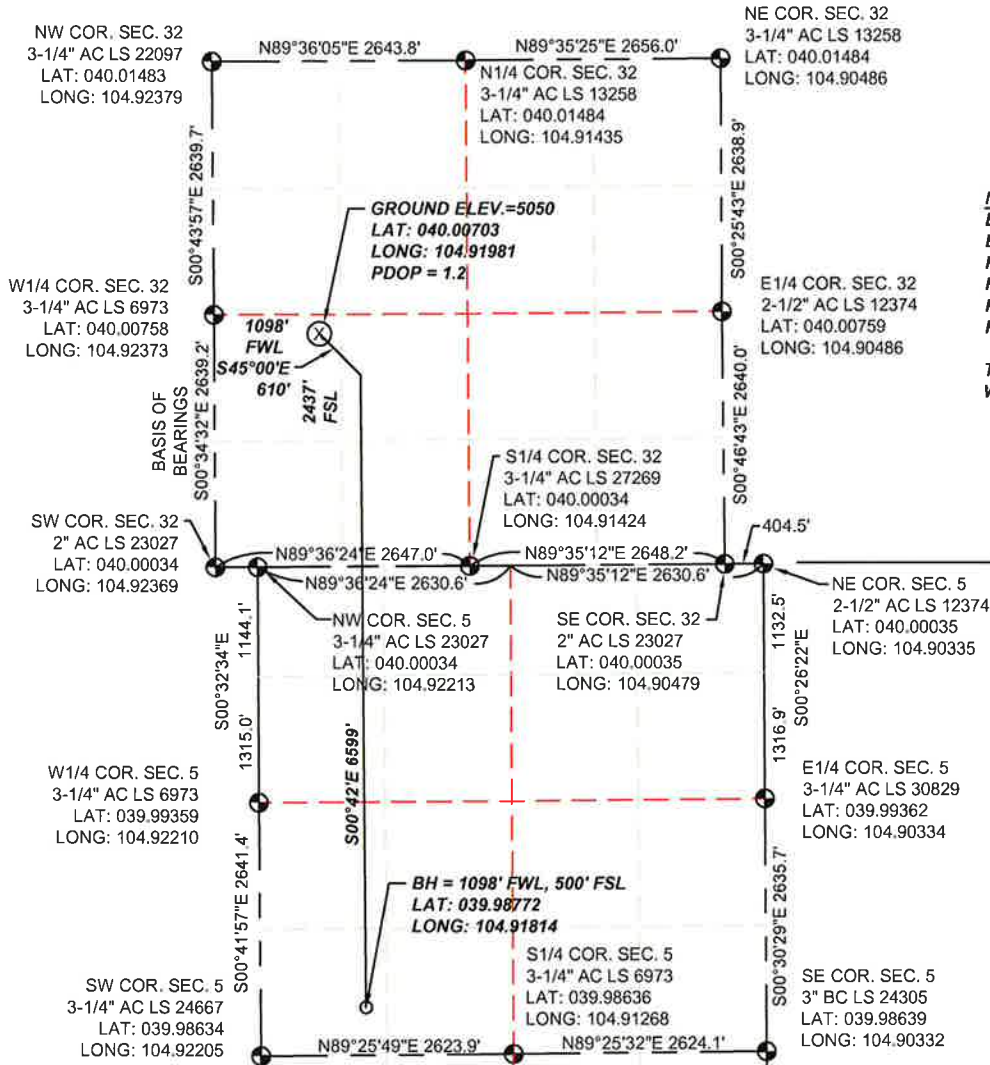

NEAREST VISIBLE ITEMS
 BUILDING - +/- 1682' SW
 BUILDING UNIT - 2312' SW
 PUBLIC ROAD - +/- 1083' W
 RAILROAD - +/- 1.2 MILES W
 PROPERTY LINE - 210' N
 POWER LINE - +/- 1135' W

**THERE ARE NO HOBUS OR DOAS
WITHIN A MILE OF THE WELL HEAD.**

WELD COUNTY
 TOWNSHIP 1 NORTH,
 RANGE 67 WEST
 TOWNSHIP 1 SOUTH,
 RANGE 67 WEST
 ADAMS COUNTY

LEGEND

- FOUND SECTION
- CORNER MONUMENT
- ⊗ PROPOSED WELL
- BOTTOM HOLE

I HEREBY STATE TO PDC ENERGY THAT THE SURFACE LOCATION FOR THE
 PROPOSED WELL JACOBUCCI 32K-323 IS LOCATED 2437' FSL AND 1098' FWL,
 SEC. 32, T1N, R67W, 6TH P.M.



SCALE: 1"=2000'

NOTES:

1. THIS IS A HORIZONTAL DRILL WELL. BOTTOM HOLE AT 1098' FWL, 500' FSL.
2. SEE LOCATION DRAWING FOR IMPROVEMENTS.
3. ELEVATION SOURCE: USGS QUAD MAP CONTOURS, 7.5 MINUTE SERIES, NGVD 1929 DATUM.
4. SECTION DIMENSIONS SHOWN ARE FIELD MEASURED. EXTERIOR SECTION LINES ARE DRAWN TO SCALE. DISTANCES TO WELL LOCATION ARE PERPENDICULAR TO SECTION LINES.
5. THIS IS NOT A MONUMENTED BOUNDARY. THIS EXHIBIT IS INTENDED ONLY TO DEPICT THE PROPOSED WELL LOCATION TO SECTION LINES.



THOMAS G. CARLSON, PLS 24657
 SAM, LLC



SURVEYING AND MAPPING LLC (SAM)
 555 Zang St., Suite 210
 Lakewood CO. 80228
 Ph: (303) 988-5852
 Fax: (303) 988-2195
 EMAIL: SAM@SAM.BIZ

WELL NAME: JACOBUCCI 32K-323

LOCATION:
 SURFACE: SEC. 32, T1N, R67W, 6TH P.M.
 WELD COUNTY, COLORADO;
 BOTTOM HOLE: SEC. 5, T1S, R67W, 6TH P.M.
 ADAMS COUNTY, COLORADO

DRAWN BY: TWK
 CHECKED BY: T. CARLSON
 SHEET No. 1 OF 1

FIELD DATE 06/11/2014	SCALE: 1"=2000'	PROJ. No. 34481	Dwg. No. JACOBUCCI.dwg
EXHIBIT DATE 07/23/2014			