

# WELL LOCATION CERTIFICATE

**SECTION 32, TOWNSHIP 1 NORTH & SECTION 5, TOWNSHIP 1 SOUTH,  
RANGE 67 WEST, 6TH P.M.**

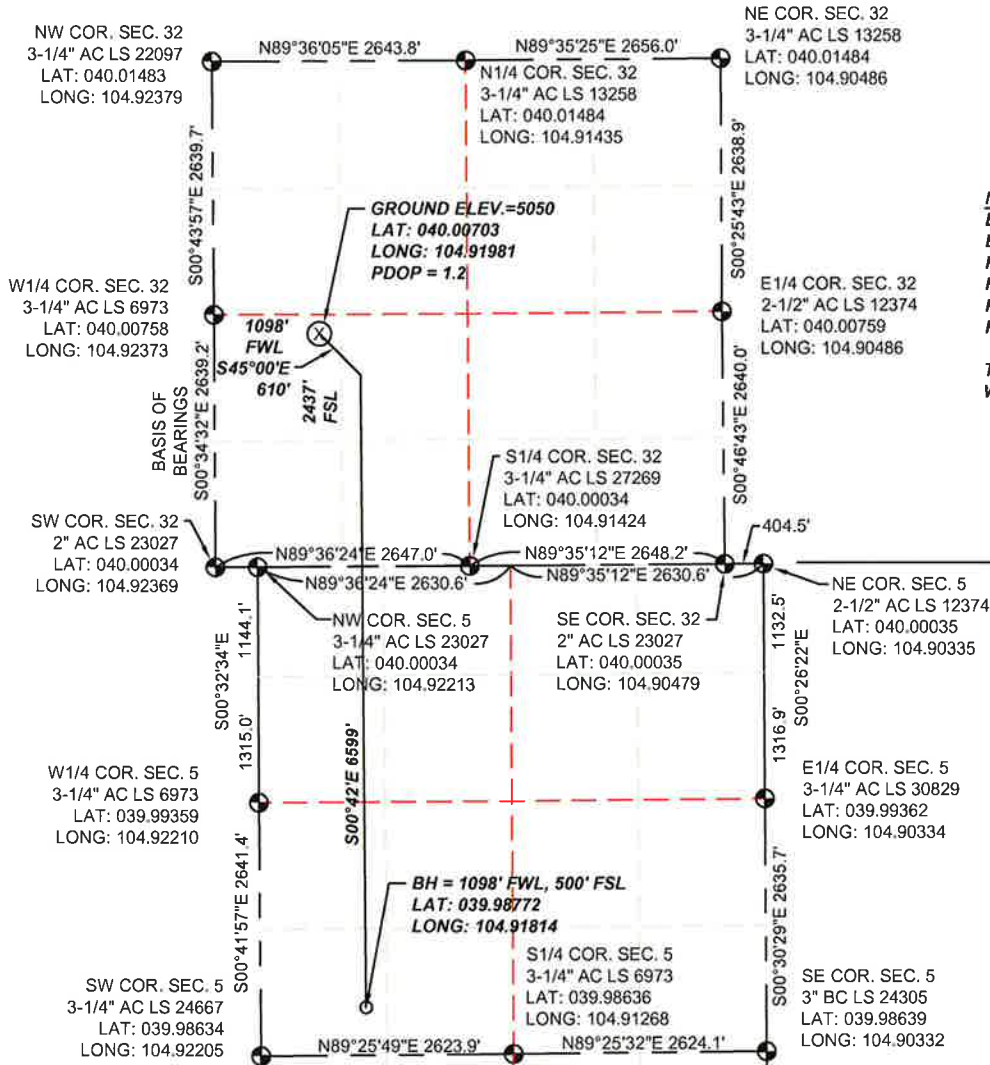

**NEAREST VISIBLE ITEMS**  
 BUILDING - +/- 1682' SW  
 BUILDING UNIT - 2312' SW  
 PUBLIC ROAD - +/- 1083' W  
 RAILROAD - +/- 1.2 MILES W  
 PROPERTY LINE - 210' N  
 POWER LINE - +/- 1135' W

**THERE ARE NO HOBUS OR DOAS  
WITHIN A MILE OF THE WELL HEAD.**

WELD COUNTY

TOWNSHIP 1 NORTH,  
RANGE 67 WEST

TOWNSHIP 1 SOUTH,  
RANGE 67 WEST

ADAMS COUNTY

## LEGEND

- FOUND SECTION
- CORNER MONUMENT
- ⊗ PROPOSED WELL
- BOTTOM HOLE

I HEREBY STATE TO PDC ENERGY THAT THE SURFACE LOCATION FOR THE  
PROPOSED WELL JACOBUCCI 32K-323 IS LOCATED 2437' FSL AND 1098' FWL,  
SEC. 32, T1N, R67W, 6TH P.M.



SCALE: 1"=2000'

## NOTES:

1. THIS IS A HORIZONTAL DRILL WELL. BOTTOM HOLE AT 1098' FWL, 500' FSL.
2. SEE LOCATION DRAWING FOR IMPROVEMENTS.
3. ELEVATION SOURCE: USGS QUAD MAP CONTOURS, 7.5 MINUTE SERIES, NGVD 1929 DATUM.
4. SECTION DIMENSIONS SHOWN ARE FIELD MEASURED. EXTERIOR SECTION LINES ARE DRAWN TO SCALE. DISTANCES TO WELL LOCATION ARE PERPENDICULAR TO SECTION LINES.
5. THIS IS NOT A MONUMENTED BOUNDARY. THIS EXHIBIT IS INTENDED ONLY TO DEPICT THE PROPOSED WELL LOCATION TO SECTION LINES.



THOMAS G. CARLSON, PLS 24657  
SAM, LLC



SURVEYING AND MAPPING LLC (SAM)  
 555 Zang St., Suite 210  
 Lakewood CO. 80228  
 Ph: (303) 988-5852  
 Fax: (303) 988-2195  
 EMAIL: SAM@SAM.BIZ

WELL NAME: JACOBUCCI 32K-323

LOCATION:  
 SURFACE: SEC. 32, T1N, R67W, 6TH P.M.  
 WELD COUNTY, COLORADO;  
 BOTTOM HOLE: SEC. 5, T1S, R67W, 6TH P.M.  
 ADAMS COUNTY, COLORADO

DRAWN BY: TWK  
 CHECKED BY: T. CARLSON  
 SHEET No. 1 OF 1

FIELD DATE 06/11/2014	SCALE: 1"=2000'	PROJ. No. 34481	Dwg. No. JACOBUCCI.dwg
EXHIBIT DATE 07/23/2014			