

# WELL PAD EXHIBIT

SECTION 32, TOWNSHIP 1 NORTH & SECTION 5, TOWNSHIP 1 SOUTH,  
RANGE 67 WEST, 6TH P.M.

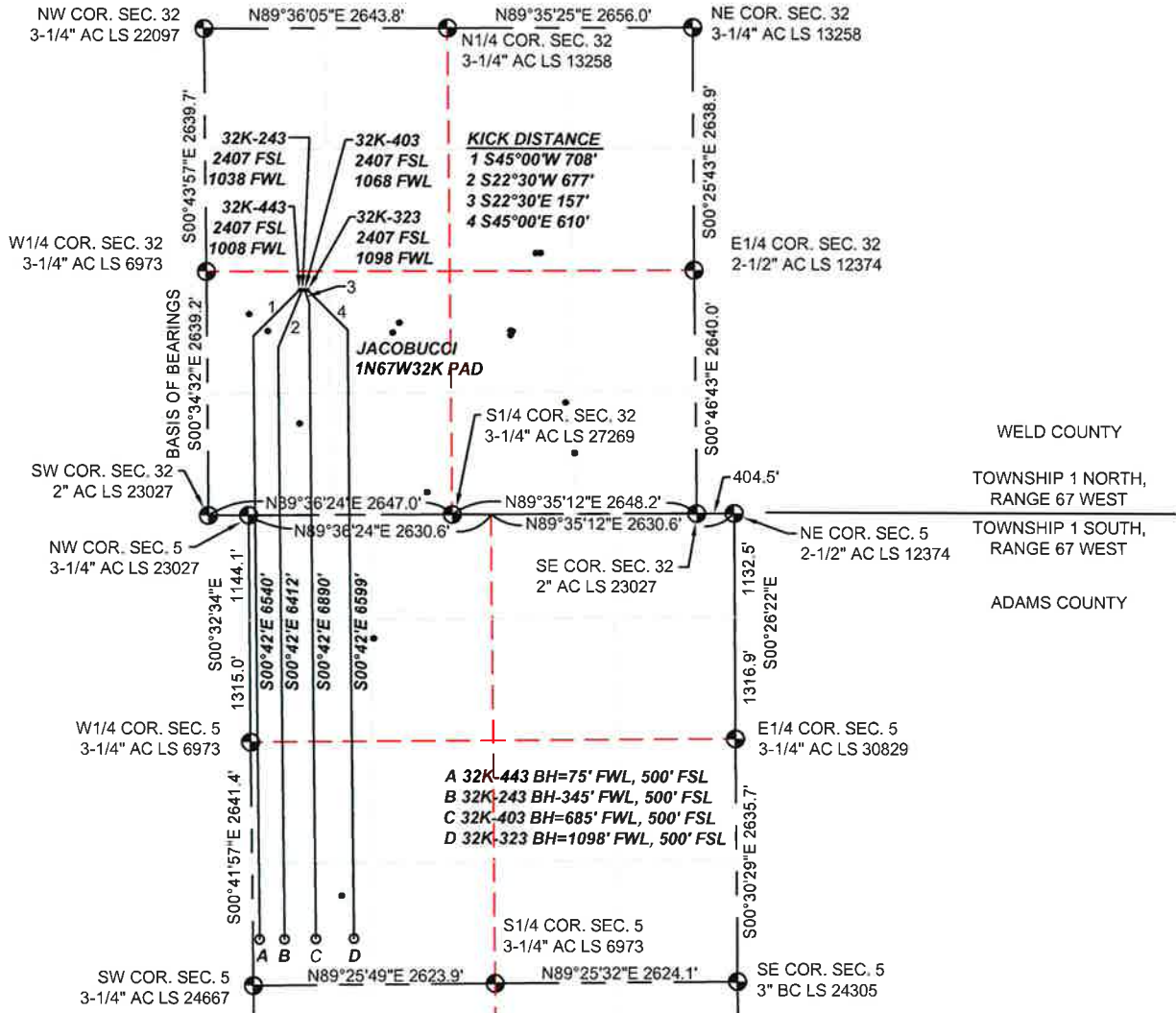

## LEGEND

- FOUND SECTION CORNER MONUMENT
- PROPOSED WELL
- EXISTING WELL
- BOTTOM HOLE

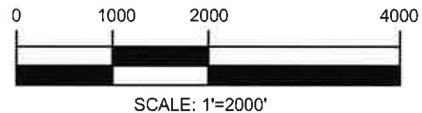

## NOTES:

- THIS IS NOT A MONUMENTED BOUNDARY. THIS EXHIBIT IS INTENDED ONLY TO DEPICT THE EXISTING WELLS TO THE PROPOSED WELL LOCATIONS.

**SAM**  
SURVEYING AND MAPPING LLC (SAM)  
555 Zang St., Suite 210  
Lakewood CO 80228  
Ph: (303) 988-5852  
Fax: (303) 988-2195  
EMAIL: SAM@SAM.BIZ

PAD NAME:	JACOBUCCI 1N67W32K		
LOCATION:	SURFACE: SEC. 32, T1N, R67W, 6TH P.M. WELD COUNTY, COLORADO; BOTTOM HOLE: SEC. 5, T1S, R67W, 6TH P.M. ADAMS COUNTY, COLORADO		
DRAWN BY:	CHECKED BY:	SHEET No.	
TWK	T. CARLSON	1 OF 1	

EXHIBIT DATE	SCALE:	PROJ. No.	Dwg. No.
07/16/2014	1"=2000'	34481	JACOBUCCI.dwg