

LOCATION DRAWING

PART OF THE WEST 1/2 OF SECTION 32, TOWNSHIP 1 NORTH, RANGE 67 WEST, 6TH P.M.

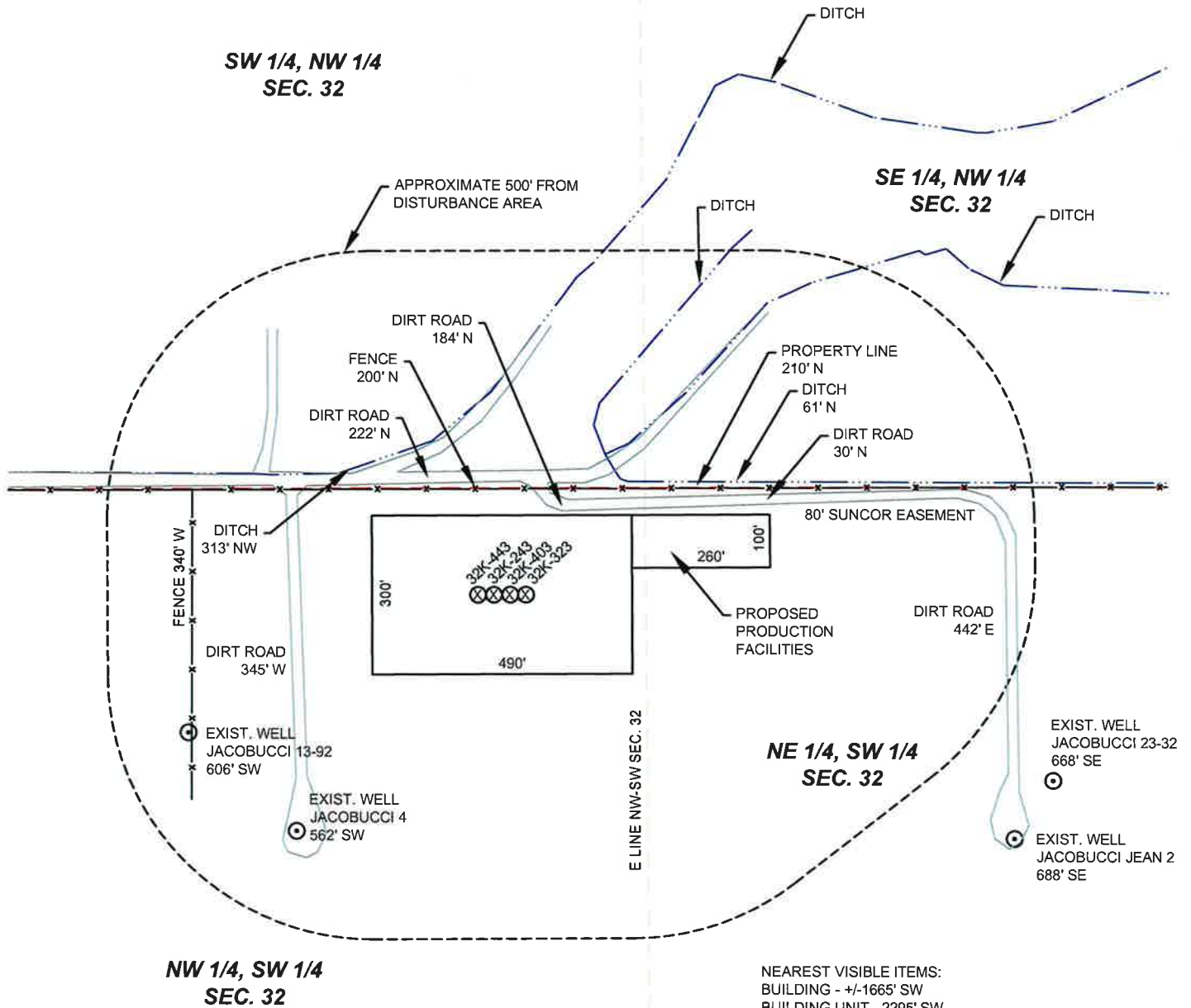

NEAREST VISIBLE ITEMS:
 BUILDING - +/-1665' SW
 BUILDING UNIT - 2295' SW
 PUBLIC ROAD - +/- 993' W
 RAILROAD - +/- 1.2 MILES W
 PROPERTY LINE - 201' N
 POWER LINE - +/- 1145' W
 HOBUS - +5280'
 DOAA - +5280'

LEGEND

- FOUND SECTION CORNER MONUMENT
- PROPOSED WELL
- EXISTING WELL

NOTES:

1. ONLY VISIBLE IMPROVEMENTS WITHIN 500 FEET OF THE DISTURBED AREA ARE SHOWN.
2. DISTANCES SHOWN ARE TO THE NEAREST WELL OR THE EDGE OF THE PRODUCTION FACILITIES PAD.
3. THIS IS NOT A MONUMENTED BOUNDARY. THIS EXHIBIT IS INTENDED ONLY TO DEPICT EXISTING IMPROVEMENTS AT THE PROPOSED WELL LOCATION.



SURVEYING AND MAPPING LLC (SAM)
 555 Zang St., Suite 210
 Lakewood CO. 80228
 Ph: (303) 988-5852
 Fax: (303) 988-2195
 EMAIL: SAM@SAM.BIZ

PAD NAME: JACOBUCCI 1N67W32K

LOCATION:

SECTION 32, T1N, R67W, 6TH P.M.
 WELD COUNTY, COLORADO

DRAWN BY:
 TWK

CHECKED BY:
 T. CARLSON

SHEET No.
 1 OF 1

EXHIBIT DATE
 07/08/2014

SCALE:
 1"=300'

PROJ. No.
 34481

Dwg. No.
 JACOBUCCI.dwg