



---

**Corporate Office**

1775 Sherman Street, #3000  
Denver, Colorado 80203  
303.860.5800  
www.pdce.com

December 8, 2014

Department of Natural Resources  
Oil and Gas Conservation Commission  
The Chancery Building  
Attn: Matt Lepore  
1120 Lincoln St., Suite 801  
Denver, CO 80203

Re: **30 Day Certification Letter – Rule 318Ae**  
Jacobucci 32K-443  
NWSW Section 32-T1N-R67W, 6<sup>th</sup> PM  
Weld County, Colorado

Dear Director,

PDC Energy, Inc. ("PDC") hereby certifies to the Director that a thirty (30-day) notice has been given by certified mail to all owners in the proposed wellbore spacing unit consisting of W2SW of Section 32 in T1N R67W and W2W2 of Section 5 and E2E2 of Section 6 in T1S R67W, 400 acres. We have not received any objections to such well location or proposed spacing unit, therefore, PDC hereby requests the Director to approve the well.

If you should have any questions or concerns regarding this permit, please contact the undersigned at (303) 860-5800.

Sincerely,

A handwritten signature in blue ink that reads "Kelsi Welch".

Kelsi Welch  
Regulatory Analyst  
PDC Energy

# Jacobucci 32K-443

## Proposed Spacing Unit

W2SW of Section 32 in 1N 67W, W2W2 of Section 5 1S 67W, E2E2  
of Section 6 in 1S 67W

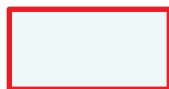
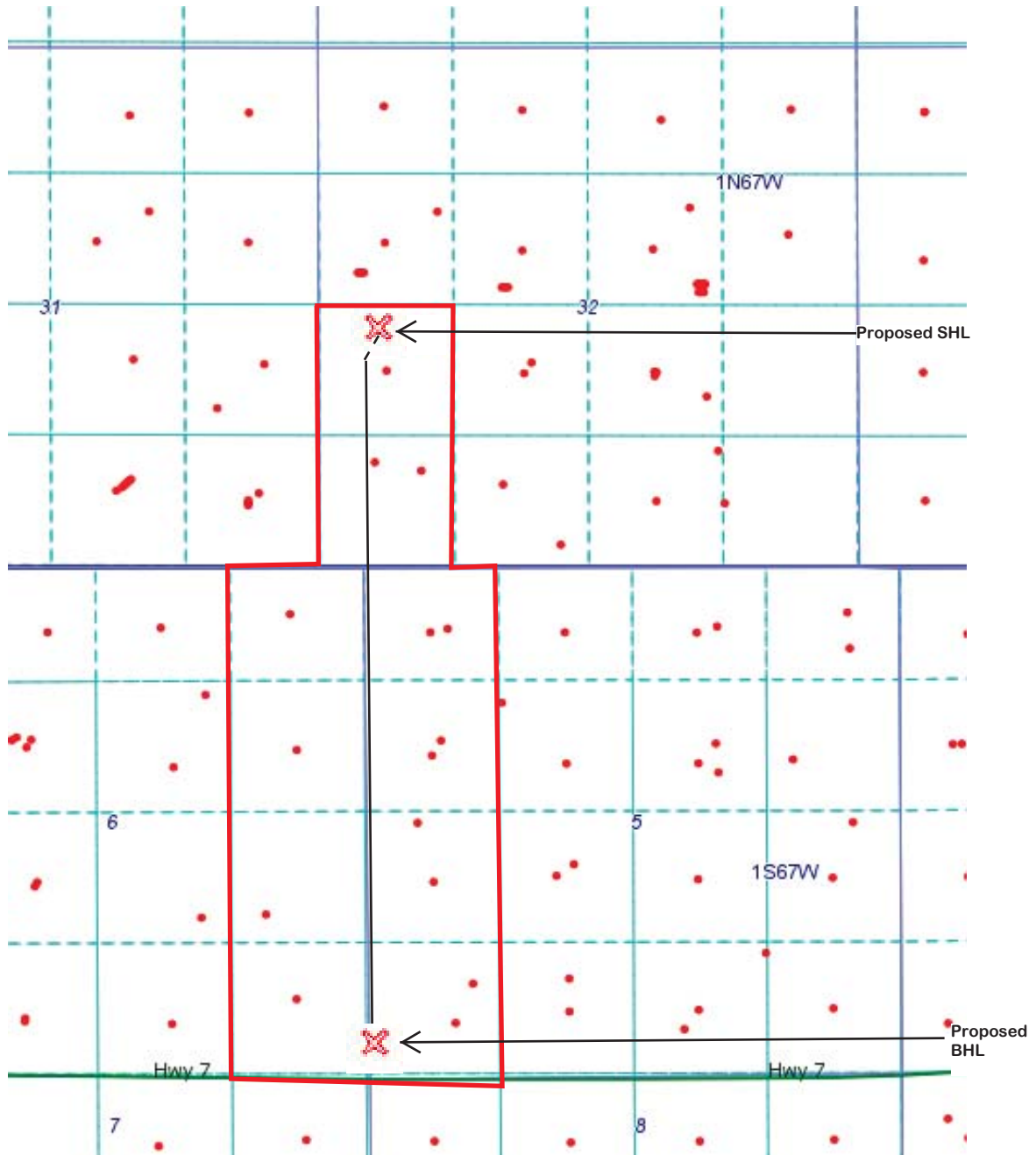

Proposed 400 acre Spacing Unit

# WELL LOCATION CERTIFICATE

SECTION 32, TOWNSHIP 1 NORTH & SECTION 5, TOWNSHIP 1 SOUTH,  
RANGE 67 WEST, 6TH P.M.

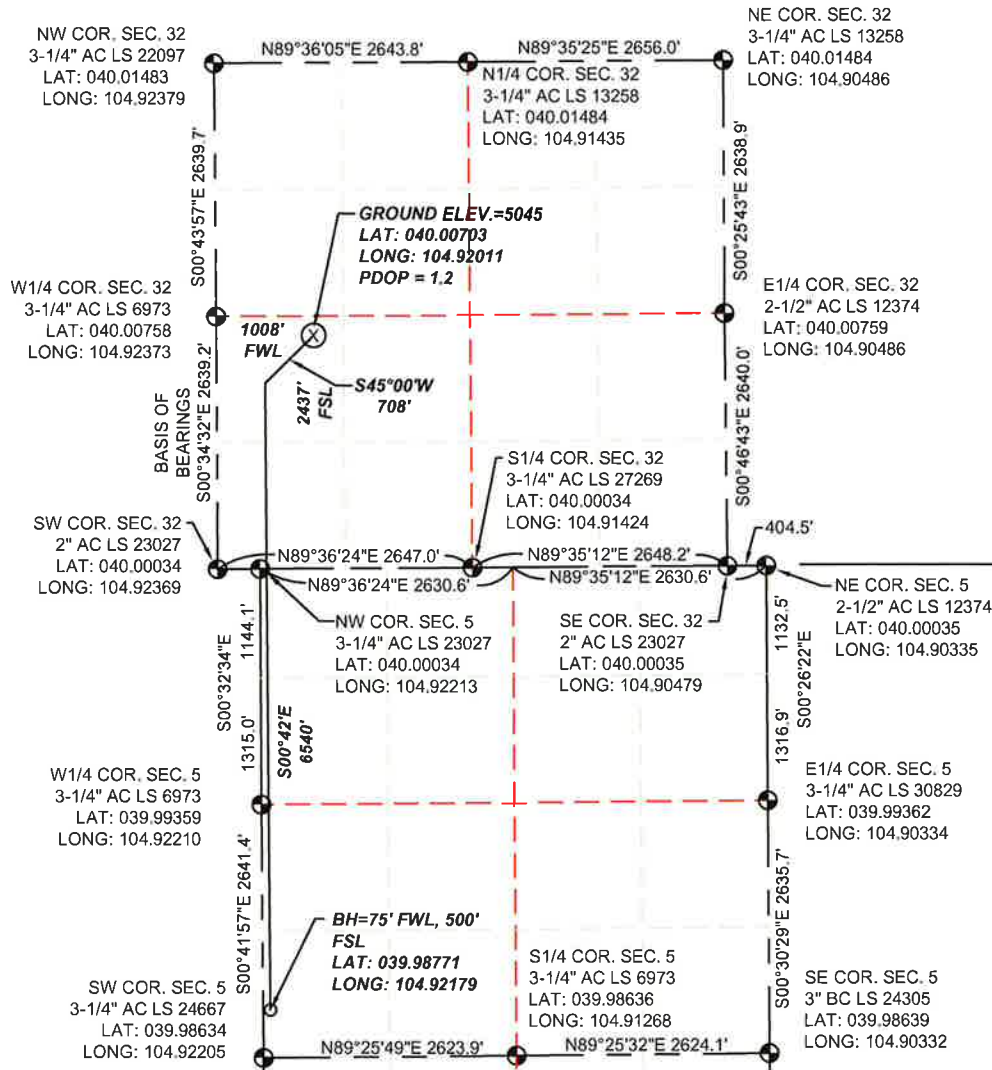

## NEAREST VISIBLE ITEMS

BUILDING - +/- 1665' SW  
BUILDING UNIT - 2295' SW  
PUBLIC ROAD - +/- 993' W  
RAILROAD - +/- 1.2 MILES W  
PROPERTY LINE - 210' N  
POWER LINE - +/- 1145' W

THERE ARE NO HOBUS OR DOAAs  
WITHIN A MILE OF THE WELL HEAD.

WELD COUNTY

TOWNSHIP 1 NORTH,  
RANGE 67 WEST

TOWNSHIP 1 SOUTH,  
RANGE 67 WEST

ADAMS COUNTY

## LEGEND

- FOUND SECTION CORNER MONUMENT
- ⊗ PROPOSED WELL
- BOTTOM HOLE

I HEREBY STATE TO PDC ENERGY THAT THE SURFACE LOCATION FOR THE  
PROPOSED WELL JACOBUCCI 32K-443 IS LOCATED 2437' FSL AND 1008' FWL,  
SEC. 32, T1N, R67W, 6TH P.M.



THOMAS G. CARLSON, PLS 24657  
SAM, LLC

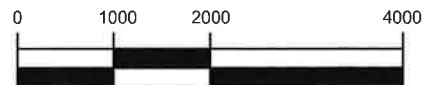

SCALE: 1"=2000'

## NOTES:

1. THIS IS A HORIZONTAL DRILL WELL. BOTTOM HOLE AT 75' FWL, 500' FSL.
2. SEE LOCATION DRAWING FOR IMPROVEMENTS.
3. ELEVATION SOURCE: USGS QUAD MAP CONTOURS, 7.5 MINUTE SERIES, NGVD 1929 DATUM.
4. SECTION DIMENSIONS SHOWN ARE FIELD MEASURED. EXTERIOR SECTION LINES ARE DRAWN TO SCALE. DISTANCES TO WELL LOCATION ARE PERPENDICULAR TO SECTION LINES.
5. THIS IS NOT A MONUMENTED BOUNDARY. THIS EXHIBIT IS INTENDED ONLY TO DEPICT THE PROPOSED WELL LOCATION TO SECTION LINES.



SURVEYING AND MAPPING LLC (SAM)  
555 Zang St., Suite 210  
Lakewood CO. 80228  
Ph: (303) 988-5852  
Fax: (303) 988-2195  
EMAIL: SAM@SAM.BIZ

WELL NAME:

JACOBUCCI 32K-443

LOCATION:

SURFACE: SEC. 32, T1N, R67W, 6TH P.M.  
WELD COUNTY, COLORADO;  
BOTTOM HOLE: SEC. 5, T1S, R67W, 6TH P.M.  
ADAMS COUNTY, COLORADO

DRAWN BY:  
TWK

CHECKED BY:  
T. CARLSON

SHEET No.  
1 OF 1

FIELD DATE 06/11/2014	SCALE: 1"=2000'	PROJ. No. 34481	Dwg. No. JACOBUCCI.dwg
EXHIBIT DATE 07/23/2014			