

WELL LOCATION CERTIFICATE

SECTION 32, TOWNSHIP 1 NORTH & SECTION 5, TOWNSHIP 1 SOUTH,
RANGE 67 WEST, 6TH P.M.

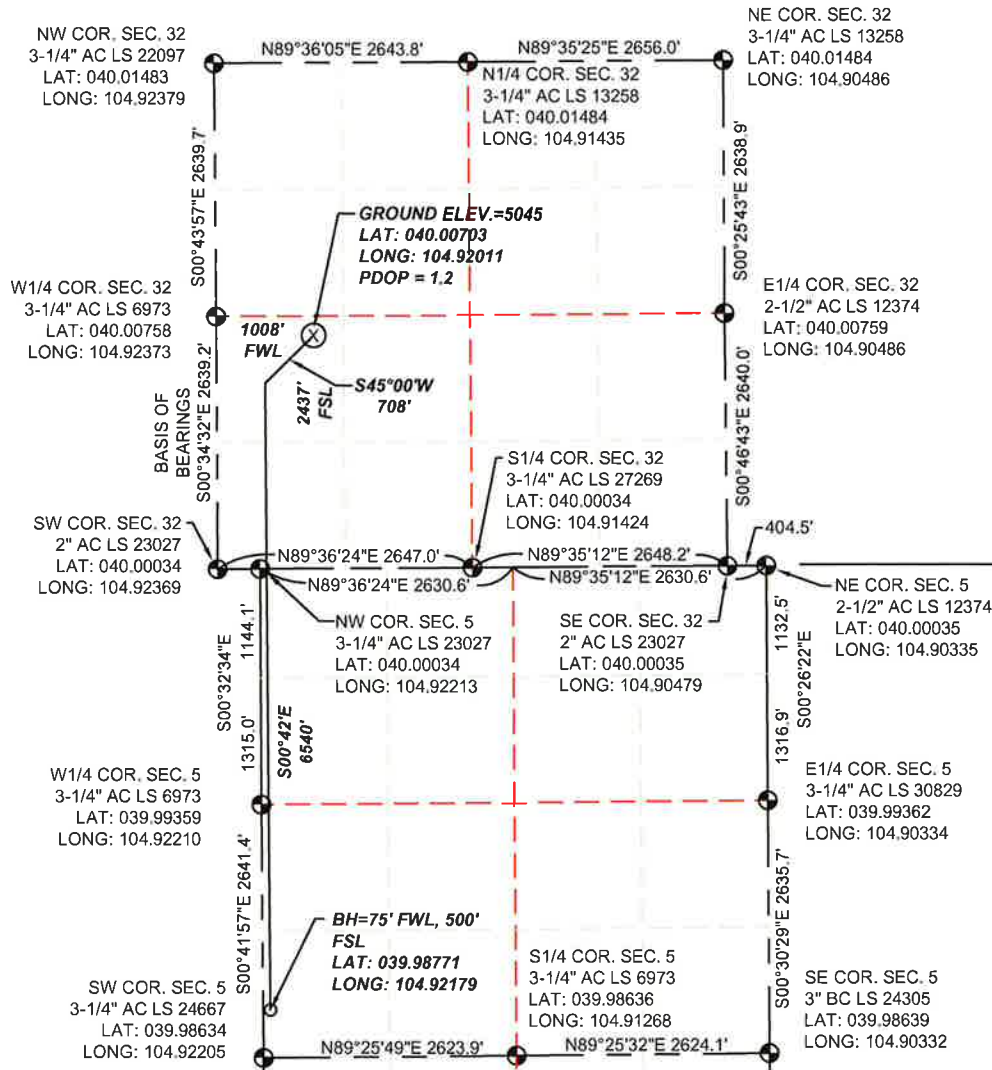

NEAREST VISIBLE ITEMS

BUILDING - +/- 1665' SW
BUILDING UNIT - 2295' SW
PUBLIC ROAD - +/- 993' W
RAILROAD - +/- 1.2 MILES W
PROPERTY LINE - 210' N
POWER LINE - +/- 1145' W

THERE ARE NO HOBUS OR DOAAs
WITHIN A MILE OF THE WELL HEAD.

WELD COUNTY

TOWNSHIP 1 NORTH,
RANGE 67 WEST

TOWNSHIP 1 SOUTH,
RANGE 67 WEST

ADAMS COUNTY

LEGEND

- FOUND SECTION CORNER MONUMENT
- ⊗ PROPOSED WELL
- BOTTOM HOLE

I HEREBY STATE TO PDC ENERGY THAT THE SURFACE LOCATION FOR THE
PROPOSED WELL JACOBUCCI 32K-443 IS LOCATED 2437' FSL AND 1008' FWL,
SEC. 32, T1N, R67W, 6TH P.M.



THOMAS G. CARLSON, PLS 24657
SAM, LLC

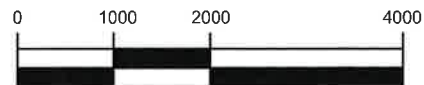

SCALE: 1"=2000'

NOTES:

- THIS IS A HORIZONTAL DRILL WELL. BOTTOM HOLE AT 75' FWL, 500' FSL.
- SEE LOCATION DRAWING FOR IMPROVEMENTS.
- ELEVATION SOURCE: USGS QUAD MAP CONTOURS, 7.5 MINUTE SERIES, NGVD 1929 DATUM.
- SECTION DIMENSIONS SHOWN ARE FIELD MEASURED. EXTERIOR SECTION LINES ARE DRAWN TO SCALE. DISTANCES TO WELL LOCATION ARE PERPENDICULAR TO SECTION LINES.
- THIS IS NOT A MONUMENTED BOUNDARY. THIS EXHIBIT IS INTENDED ONLY TO DEPICT THE PROPOSED WELL LOCATION TO SECTION LINES.



SURVEYING AND MAPPING LLC (SAM)
555 Zang St., Suite 210
Lakewood CO. 80228
Ph: (303) 988-5852
Fax: (303) 988-2195
EMAIL: SAM@SAM.BIZ

WELL NAME:

JACOBUCCI 32K-443

LOCATION:

SURFACE: SEC. 32, T1N, R67W, 6TH P.M.
WELD COUNTY, COLORADO;
BOTTOM HOLE: SEC. 5, T1S, R67W, 6TH P.M.
ADAMS COUNTY, COLORADO

DRAWN BY:
TWK

CHECKED BY:
T. CARLSON

SHEET No.
1 OF 1

| | | | |
|----------------------------|--------------------|--------------------|---------------------------|
| FIELD DATE 06/11/2014 | SCALE: 1"=2000' | PROJ. No. 34481 | Dwg. No. JACOBUCCI.dwg |
| EXHIBIT DATE 07/23/2014 | | | |