

Location Drawing ARELLANO 10-L FACILITY

NE¼ SE¼ SECTION 10, TOWNSHIP 5 NORTH, RANGE 65 WEST OF THE 6TH PRINCIPAL MERIDIAN

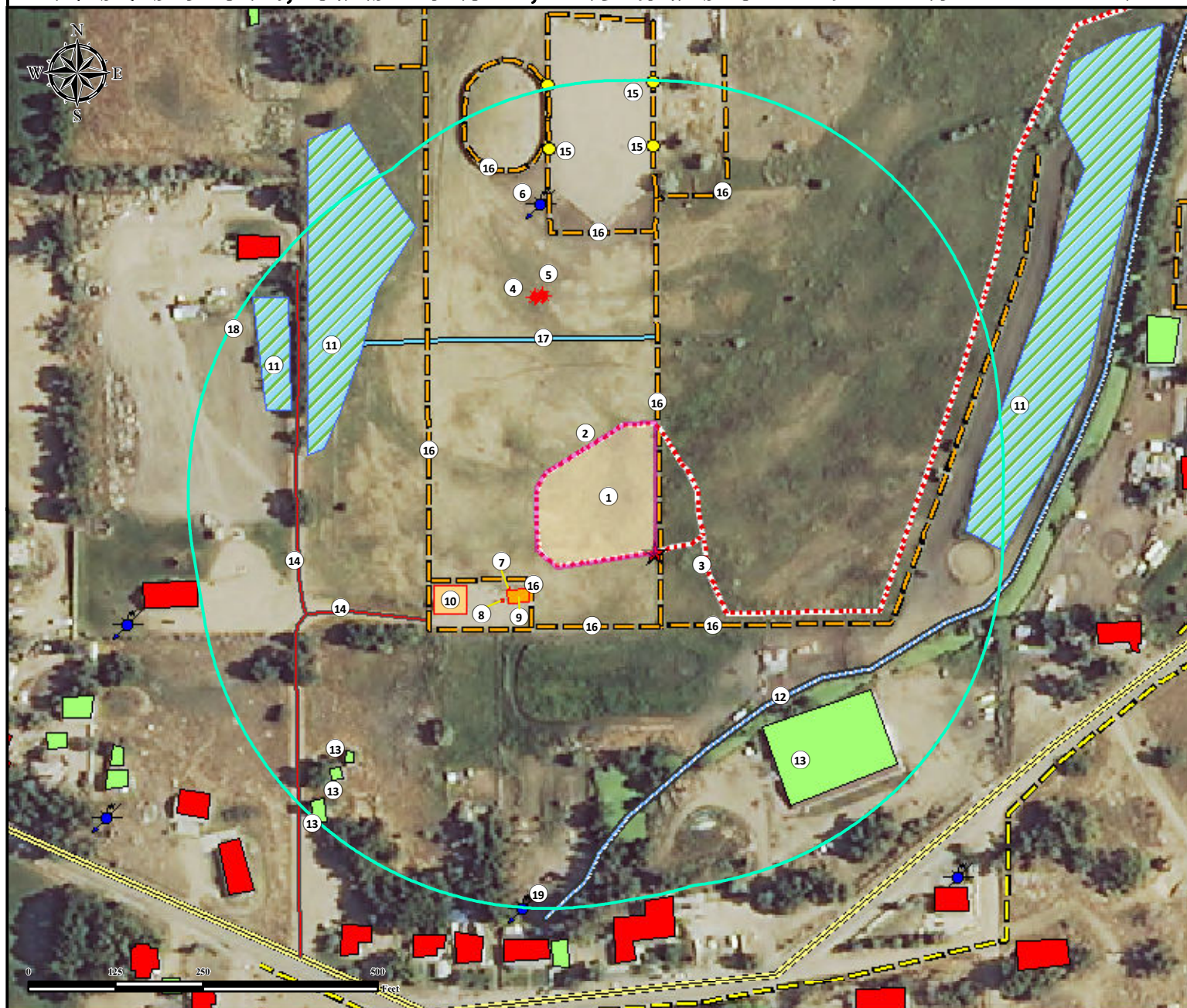

Measured from Nearest Facility Edge

1. Proposed Arellano 10-L Facility.
2. Operational Disturbance Area.
3. Proposed Access Road.
4. Existing Well Arellano 43-10-12 is $\pm 218'$ NW.
5. Existing Well Nelson 43-10 is $\pm 216'$ NW.
6. Water Well (Permit #4507) and (Permit #18539) are $\pm 334'$ NW.
7. Existing ECD is $\pm 65'$ SW.

8. Existing Flowmeter is $\pm 83'$ SW.
9. Existing Separator Pad is $\pm 50'$ SW.
10. Existing Tank Battery is $\pm 112'$ SW.
11. Marshlands are $\pm 300'$ NW, $\pm 366'$ NW, and $\pm 443'$ E.
12. Stream is $\pm 269'$ SE.
13. Buildings are $\pm 290'$ SE, $\pm 389'$ SW, $\pm 417'$ SW, and $\pm 466'$ SW.

14. Private Roads are $\pm 185'$ SW and $\pm 341'$ W.
15. Lightpoles are $\pm 399'$ N, $\pm 407'$ NW, and $\pm 487'$ N.
16. Fences are $\pm 5'$ E, $\pm 43'$ SW, $\pm 87'$ S, $\pm 106'$ SE, $\pm 154'$ W, $\pm 273'$ N, $\pm 320'$ NE, $\pm 421'$ N.
17. Ditch is $\pm 122'$ N.
18. 500' Radius.
19. Water Well (Permit #285655) is $\pm 490'$ S.

Legend

	Existing Well		Proposed Facility		Marshland
	Water Well		Existing Separator Pad		Proposed Access Road
	Light Pole		Existing Tank Battery		Fence
	Disturbance Area		Existing ECD		Ditch
	500' Radius		Existing Flowmeter		Private Road
			Building Unit		Public Road
			Building		Stream

Measured from Nearest Facility Equipment

Building -	$\pm 312'$ SE
Building Unit -	$\pm 505'$ NW
Public Road - (E 18th St)	$\pm 594'$ SE
Prop. Line (Meyer Judith A)	$\pm 9'$ E
Utility (Power line) -	$\pm 643'$ SE
Surface Water (Ditch) -	$\pm 133'$ N
Railroad -	$> 5280'$ W
Water Well - $\pm 345'$ NW	SWL = 7'
Permit: 18539,	Receipt: 9062523

1431' FSL - 492' FEL
 LAT: 40.410518° LONG: -104.641788° (NAD 83)
 ELEV: 4617'
 PDOP: 1.2
 Operator: Alan Hnizdo

Disturbance Acreage:

0.65 Acres Drilling Operations
 0.65 Acres Interim Reclaim
 Current Surface Use: Pasture
 Future Surface Use: Pasture

Prepared for:

BAYSWATER
 EXPLORATION AND PRODUCTION, LLC



Use our resources to find yours!
www.petro-fs.com
 (303) 928-7128

Field Date: 6/25/2014
 Drafting Date: 1/07/2015
 Drafted By: DRF
 Checked By: FMB
 Revision: 3

Data Sources:
 - Aerial courtesy of NAIP (2013)