



Lat40°, Inc. 1635 Foxtrail Drive, Suite 325 Loveland, CO 970-776-3321

NOTIFICATION ZONE DRAWING

LDS 5N65W1W PAD

SECTION: 1
TOWNSHIP: 5N
RANGE: 65W

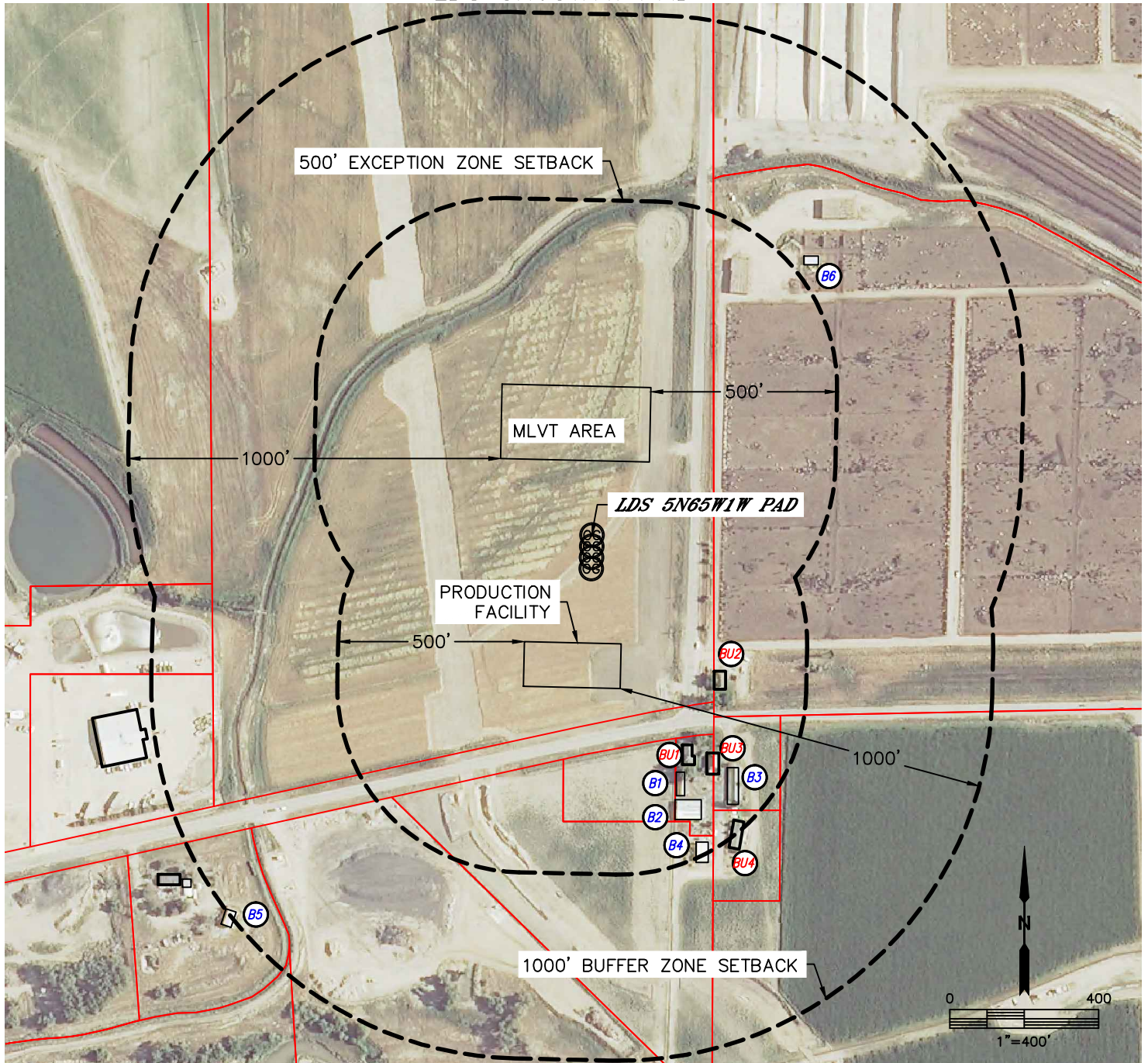

BUFFER ZONE:

- BU1 BUILDING UNIT BU1 ±226' SE
- BU2 BUILDING UNIT BU2 ±251' E
- BU3 BUILDING UNIT BU3 ±291' SE
- BU4 BUILDING UNIT BU4 ±468' SE

EXCEPTION ZONE:

NO EXISTING BUILDING UNITS WITHIN BUFFER ZONE

LEGEND

- PROPERTY LINE
- B1 BUILDING
- BU1 BUILDING UNIT

MEASURED FROM NEAREST OF	BUILDING	BUILDING UNIT	HIGH OCCUPANCY BUILDING UNIT	DESIGNATED OUTSIDE ACTIVITY AREA	PUBLIC ROAD	ABOVEGROUND UTILITY	RAILROAD	PROPERTY LINE
PROPOSED WELLHEAD	±430' SE	±430' SE	5280'+	5280'+	±260' E (CR 49)	±244' E	5280'+	±331' E
EDGE OF PRODUCTION FACILITY	±226' SE	±226' SE	5280'+	5280'+	±105' SE (CR 60.5)	±154' SE	5280'+	±80' SE
EDGE OF MLVT AREA	±588' SE	±588' SE	5280'+	5280'+	±112' E (CR 49)	±98' E	5280'+	±170' E

DATE: 9/25/2014
PROJECT#: 2014140