



Lat40°, Inc. 1635 Foxtrail Drive, Suite 325 Loveland, CO 970-776-3321

LOCATION DRAWING

LDS 5N65W1W PAD

SECTION: 1
TOWNSHIP: 5N
RANGE: 65W

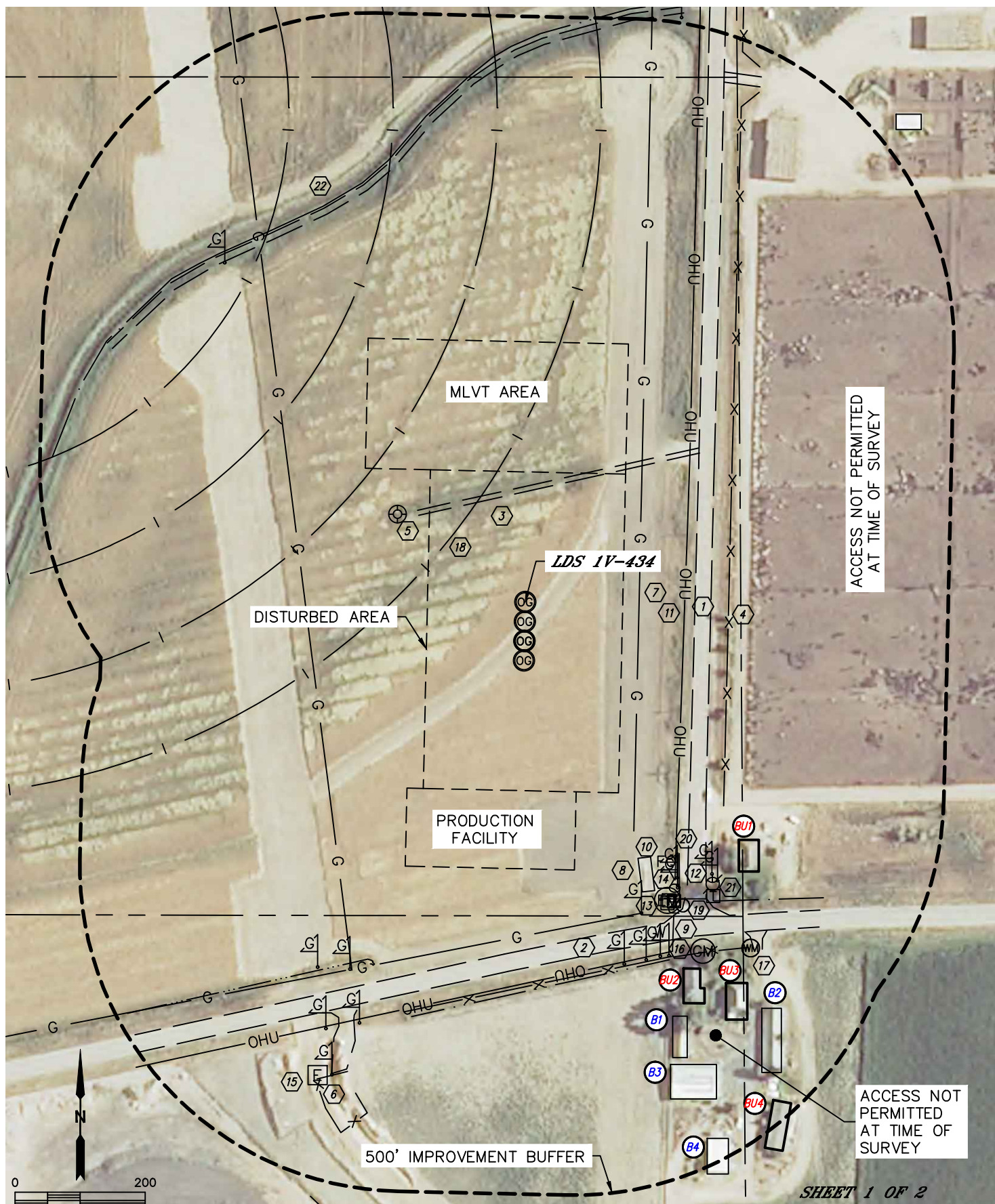

SHEET 1 OF 2

DATE: 8/19/2014
PROJECT#: 2014140



Lat40°, Inc. 1635 Foxtrail Drive, Suite 325 Loveland, CO 970-776-3321

LOCATION DRAWING

LDS 5N65W1W PAD

SECTION: 1
TOWNSHIP: 5N
RANGE: 65W

IMPROVEMENTS:

(MEASURED FROM THE PROPOSED LDS 1V-434 WELL LOCATION)

- (BU1)** BUILDING UNIT **BU1** 491' SE, **BU2** 614' SE, **BU3** ±662' SE, **BU4** ±855' SE
- (B1)** BUILDING **B1** ±676' SE, **B2** ±723' SE, **B3** ±745' SE, **B4** ±871' SE
- (1)** COUNTY ROAD 261' E
- (2)** COUNTY ROAD 524' SE
- (3)** ROAD 165' & 669' NW, 856' NE, 609' SE, 679' SW
- (4)** FENCE 313' E (FEED LOT), 579' SE
- (5)** EX. WELL HEAD 238' NW
- (6)** EX. PRODUCTION EQUIPMENT 771' SW
- (7)** APPROXIMATE GAS LINE 175' E, 335' W, 504' SE
- (8)** GAS RISER 430' SE
- (9)** GAS METER 602' SE
- (10)** GAS MARKER 484', 498', 507', 510', 521', 576', 581' & 583' SE, 625', 645', 695' & 723' SW, 696' NW
- (11)** OVERHEAD UTILITY LINE 245' E, 257' SE
- (12)** FIBER OPTIC MARKER 495' SE
- (13)** TELEPHONE PEDESTAL 508', 512', 513' & 536' SE
- (14)** ELECTRIC METER 508' SE
- (15)** ELECTRIC BOX 794' SW
- (16)** WATER MARKER 587' SE
- (17)** WATER METER 635' SE
- (18)** IRRIGATION PIVOT TRACK 151', 311', 471' & 631' NW
- (19)** SIGN 517' SE
- (20)** BARROW DITCH 453' & 544' SE
- (21)** DITCH 585' SE, 600' SW
- (22)** CANAL 682' NW

MEASURED FROM NEAREST OF	BUILDING	BUILDING UNIT	HIGH OCUPANCY BUILDING UNIT	DESIGNATED OUTSIDE ACTIVITY AREA	PUBLIC ROAD	ABOVEGROUND UTILITY	RAILROAD	PROPERTY LINE
PROPOSED WELLHEAD	±430' SE	±430' SE	5280'+	5280'+	±260' E (CR 49)	±244' E	5280'+	±331' E
EDGE OF PRODUCTION FACILITY	±226' SE	±226' SE	5280'+	5280'+	±105' SE (CR 60.5)	±154' SE	5280'+	±80' SE
EDGE OF MLVT AREA	±588' SE	±588' SE	5280'+	5280'+	±112' E (CR 49)	±98' E	5280'+	±170' E

SHEET 2 OF 2

DATE: 9/25/2014
PROJECT#: 2014140