

Great Western Operating Company, LLC

Location Colorado
Field Wattenberg
Installation Beierle

Slot Slot #4
Well Beierle KE 26-369HC
Wellbore Beierle KE 26-369HC (PWB)

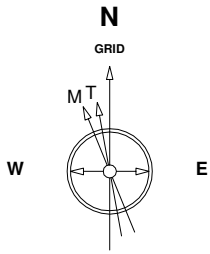

2-Sep-2014
 IGRF Model [1900.0-2015.0] Dip: -29.74 deg Field: 32224.9 nT
 Magnetic North is 4.46 deg West of True North
 GRID North is 0.49 deg East of True North
 To correct azimuth from True to GRID subtract 0.49 deg
 To correct azimuth from Magnetic to GRID subtract 4.95 deg

WELL PROFILE DATA

Point	MD	Inc	Azi	TVD	North	East	deg/100ft	V. Sect
Tie on	16.20	0.00	0.00	16.20	0.00	0.00	0.00	-0.00
KOP	5830.00	0.00	0.00	5830.00	0.00	0.00	0.00	-0.00
End of Build	6832.10	30.06	326.44	6786.75	214.10	-142.03	3.00	-199.44
End of Hold	7152.69	30.06	326.44	7064.21	347.93	-230.81	0.00	-324.11
Target EP - 460 FNL, 2	8034.65	90.00	180.06	7659.00	-52.42	-421.88	13.00	92.76
T.D. & Target TD - 470	12397.21	90.00	180.06	7659.00	-4414.98	-426.65	0.00	4435.54

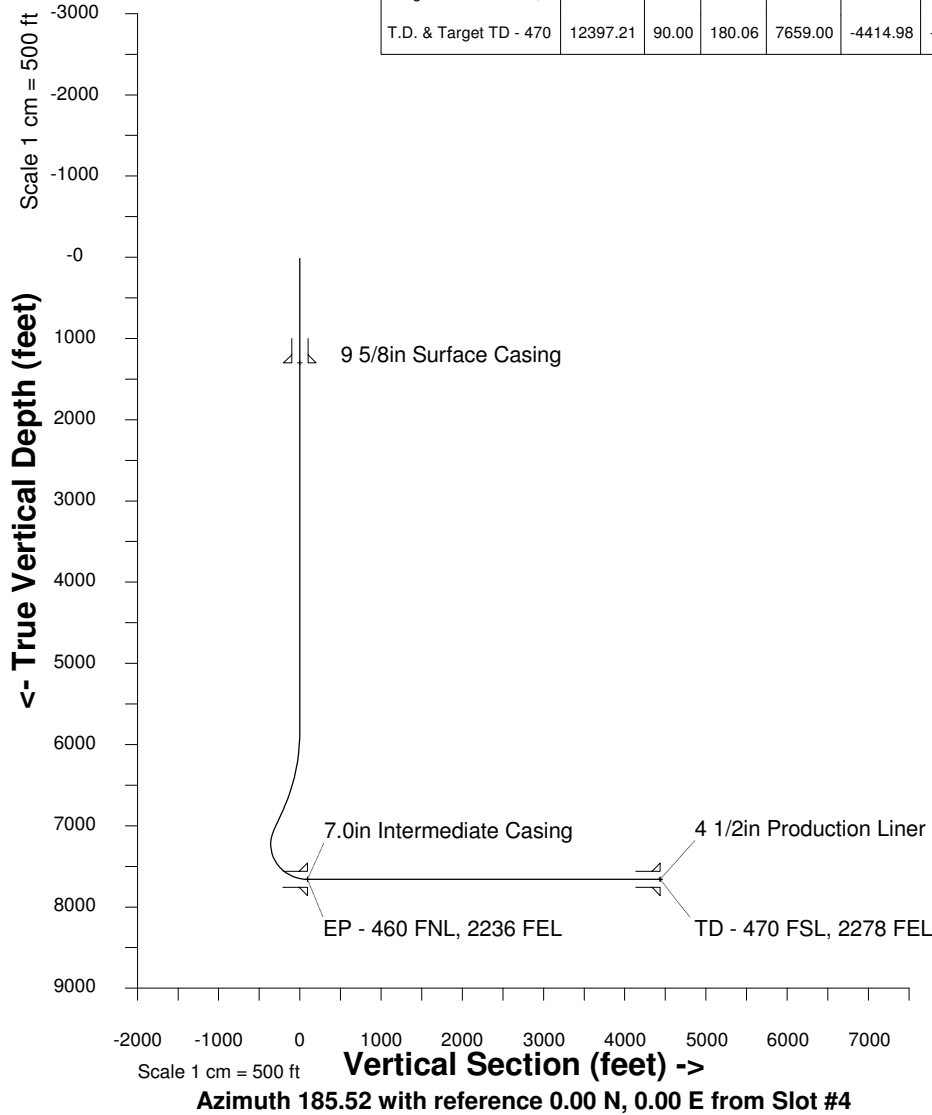

East (feet) ->
 -1600 -1200 -800 -400 -0 400 800 1200 1600 2000

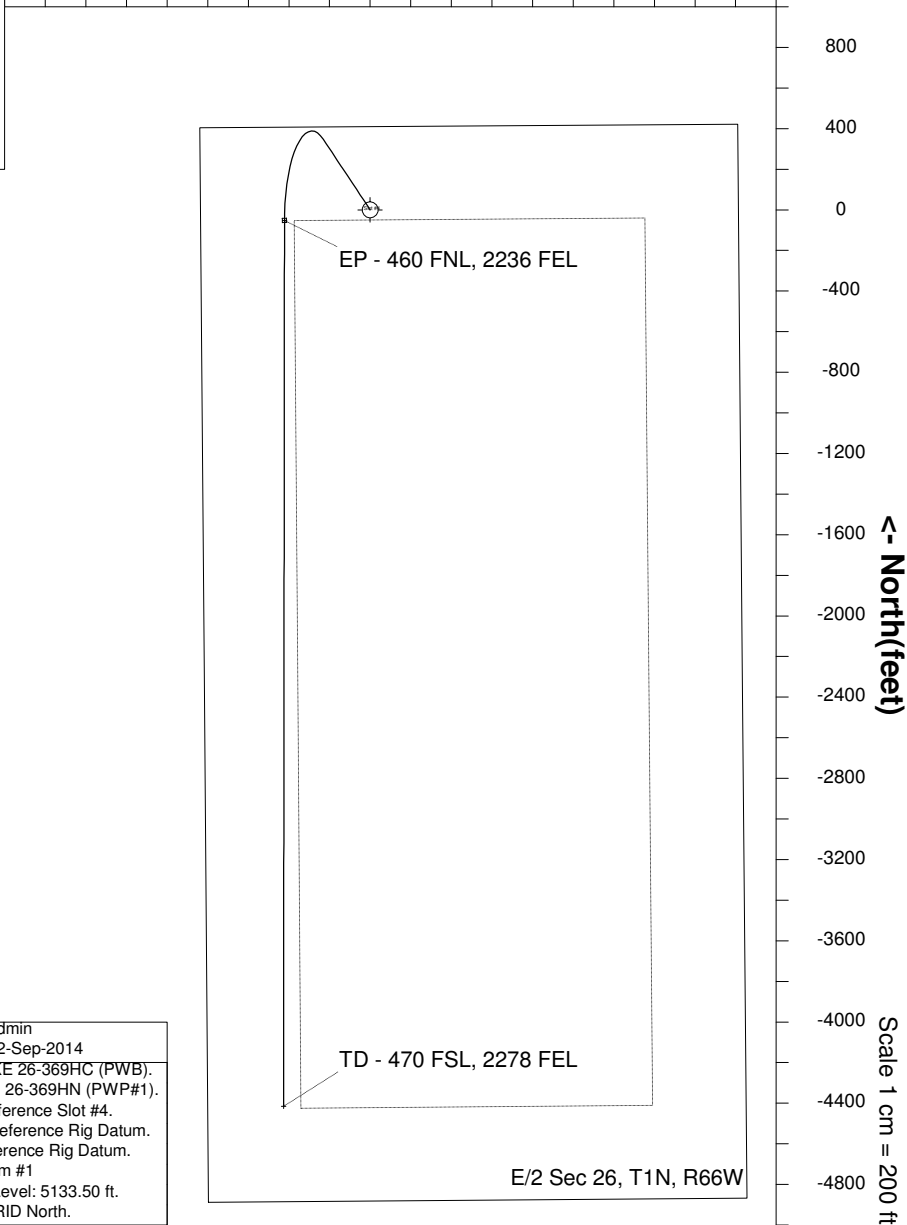

Created by admin
 Date plotted 12-Sep-2014
 Plot reference is Beierle KE 26-369HC (PWB).
 Ref wellpath is Beierle KE 26-369HN (PWP#1).
 Coordinates are in feet reference Slot #4.
 True Vertical Depths are reference Rig Datum.
 Measured Depths are reference Rig Datum.
 Rig Datum: Planned Datum #1
 Rig Datum to Mean Sea Level: 5133.50 ft.
 Plot North is aligned to GRID North.

E/2 Sec 26, T1N, R66W