

BONANZA CREEK ENERGY INC.

WELD COUNTY, COLORADO (NAD 83)

SE SW SEC. 15 T5N R61W 6th P.M.

PRONGHORN O-K-15HNC

ORIGINAL WELLBORE

11 November, 2014

Plan: PROPOSAL #1





Project: WELD COUNTY, COLORADO (NAD 83)
Site: SE SW SEC. 15 T5N R61W 6th P.M.
Well: PRONGHORN O-K-15HNC
Wellbore: ORIGINAL WELLBORE
Design: PROPOSAL #1

ANNOTATIONS										
TVD	MD	Inc	Azi	+N/-S	+E/-W	VSect	Dep	Annotation		
700.0	700.0	0.00	0.00	0.0	0.0	0.0	0.0	START NUDGE (2°/100ft BUR)		
1550.3	1563.3	17.27	99.23	-20.7	127.4	13.8	129.1	EOB TO 17.27° INC		
4787.4	4953.2	17.27	99.23	-182.0	1120.6	121.3	1135.3	END OF TANGENT		
5637.7	5816.5	0.00	0.00	-202.7	1248.0	135.1	1264.4	EOD TO VERTICAL		
5667.7	5846.5	0.00	0.00	-202.7	1248.0	135.1	1264.4	KOP (12°/100ft BUR)		
6128.9	6471.5	75.00	0.29	151.2	1249.8	476.8	1618.2	START OF TANGENT		
6154.8	6571.5	75.00	0.29	247.8	1250.3	570.0	1714.8	END OF TANGENT		
6171.0	6696.5	90.00	0.29	371.4	1250.9	689.4	1838.4	7" ICP *NEW* - PRONGHORN O-K-15HNC		
6171.0	10959.3	90.00	0.30	4634.1	1272.7	4805.7	6101.2	BHL - PRONGHORN O-K-15HNC		

PROPOSED LOCAL COORDINATES:

SHL: 250ft FSL & 1418ft FWL Sec 15

7" ICP *NEW*: 589.1ft FNL & 2665ft FWL Sec 15

BHL: 470ft FSL & 2640ft FWL Sec 10

WELLBORE TARGET DETAILS (LAT/LONG)					
Name	TVD	+N/-S	+E/-W	Latitude	Longitude
KOP - PRONGHORN O-K-15HNC	5667.7	-202.7	1248.0	40.393803	-104.194860
7" ICP *NEW* - PRONGHORN O-K-15HNC	6171.0	371.4	1250.9	40.395379	-104.194849
BHL - PRONGHORN O-K-15HNC	6171.0	4634.1	1272.7	40.407080	-104.194770

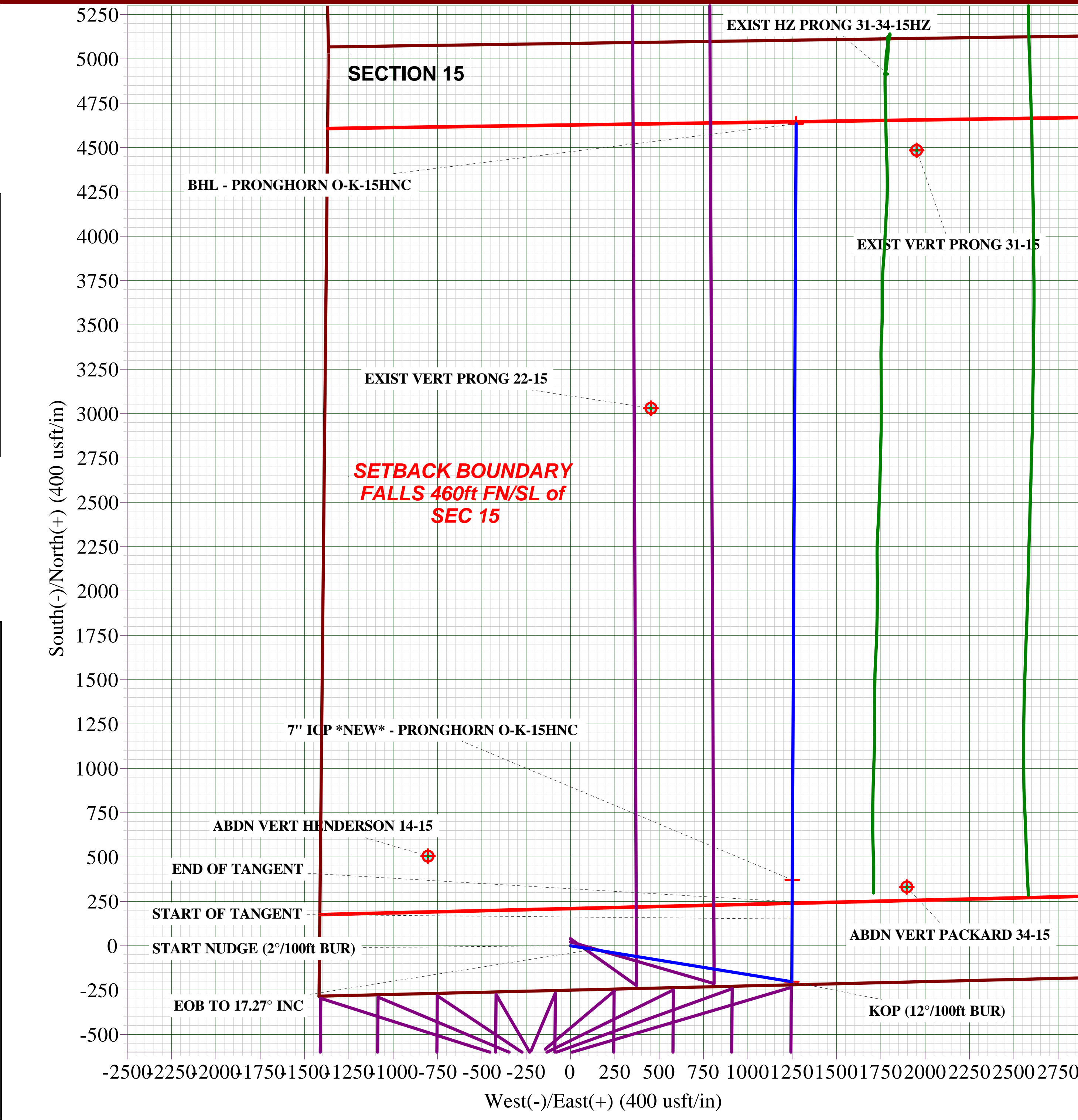
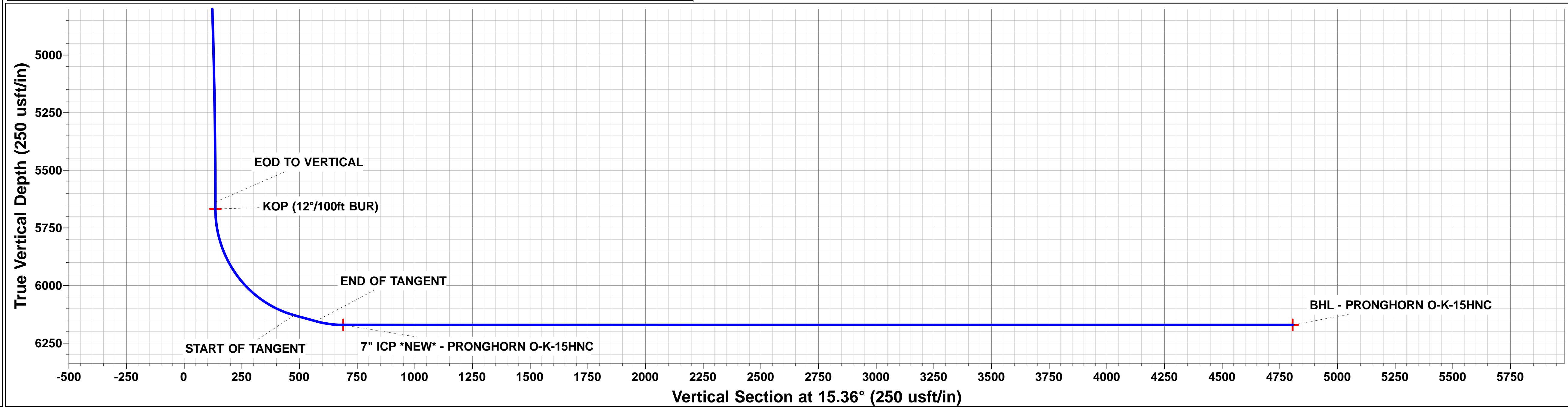
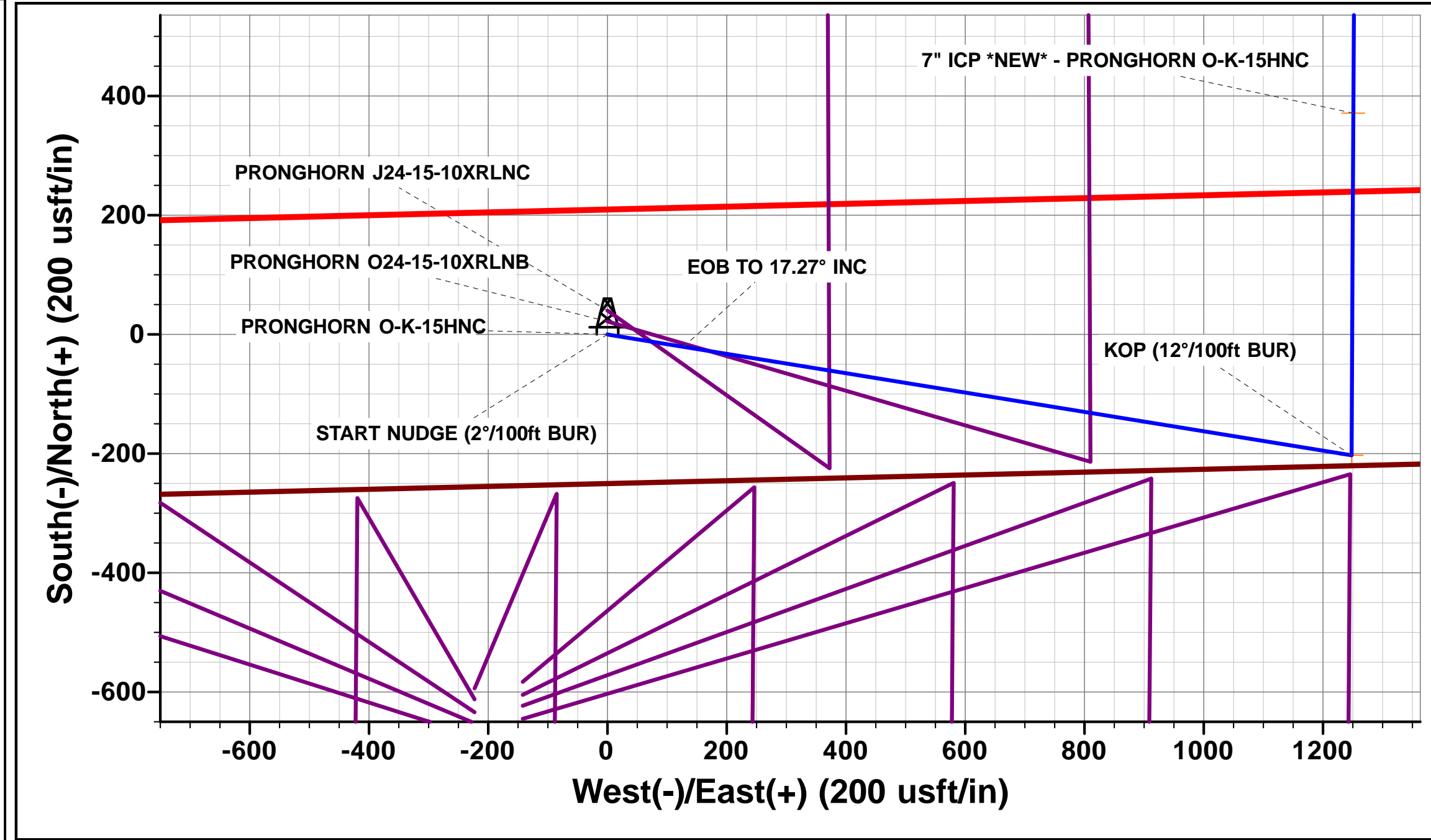
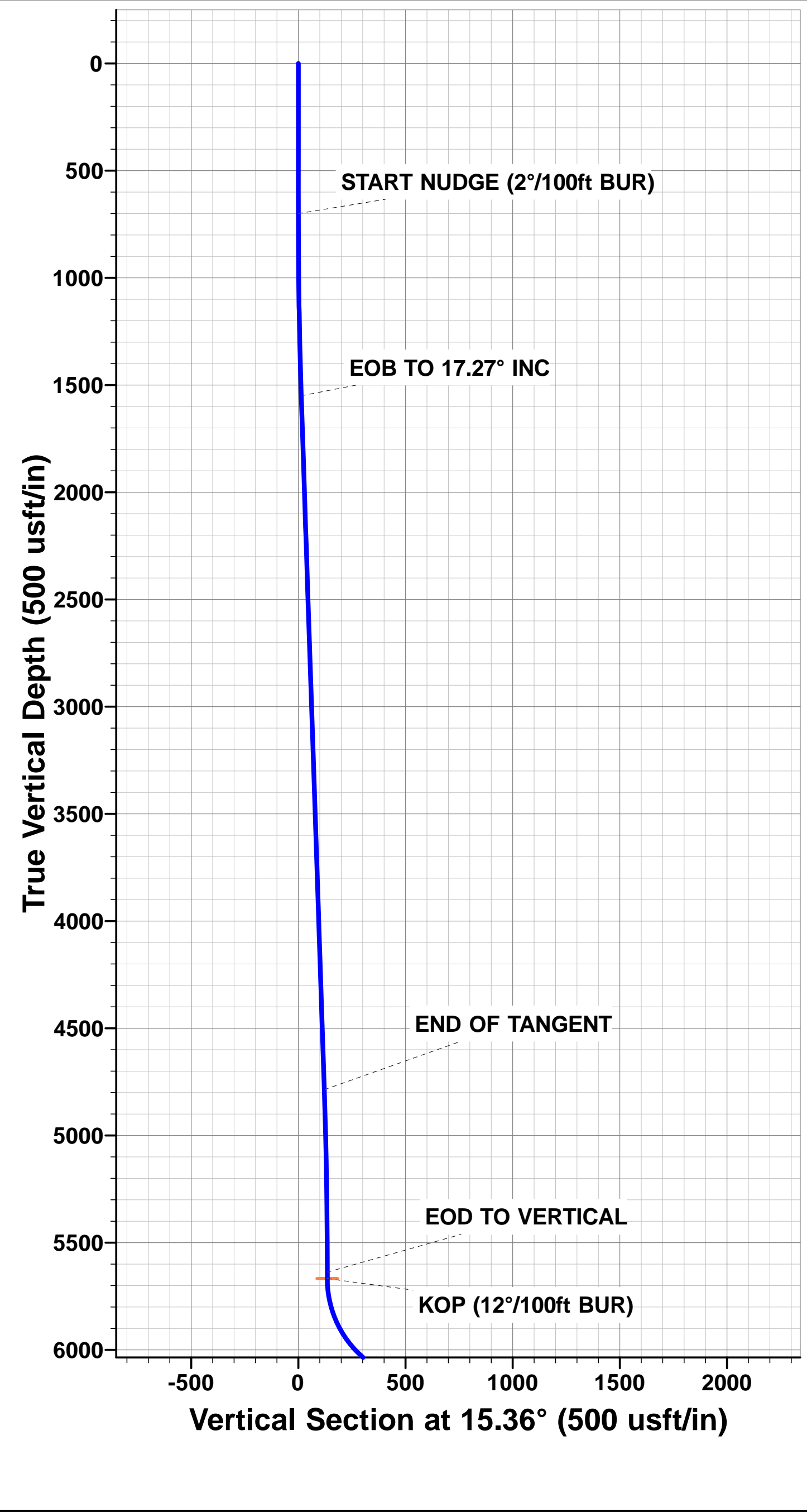

Planning Report



Database:	EDM 5000.1 Single User Db	Local Co-ordinate Reference:	Well PRONGHORN O-K-15HNC
Company:	BONANZA CREEK ENERGY INC.	TVD Reference:	KB-EST @ 4686.0usft (Original Well Elev)
Project:	WELD COUNTY, COLORADO (NAD 83)	MD Reference:	KB-EST @ 4686.0usft (Original Well Elev)
Site:	SE SW SEC. 15 T5N R61W 6th P.M.	North Reference:	True
Well:	PRONGHORN O-K-15HNC	Survey Calculation Method:	Minimum Curvature
Wellbore:	ORIGINAL WELLBORE		
Design:	PROPOSAL #1		

Project	WELD COUNTY, COLORADO (NAD 83)		
Map System:	US State Plane 1983	System Datum:	Mean Sea Level
Geo Datum:	North American Datum 1983		
Map Zone:	Colorado Northern Zone		Using geodetic scale factor

Site	SE SW SEC. 15 T5N R61W 6th P.M.		
Site Position:		Northing:	1,389,184.46 usft
From:	Lat/Long	Easting:	3,362,264.11 usft
Position Uncertainty:	0.0 usft	Slot Radius:	1.10000ft
		Latitude:	40.394420
		Longitude:	-104.199340
		Grid Convergence:	0.84 °

Well	PRONGHORN O-K-15HNC		
Well Position	+N/-S	-21.9 usft	Northing:
	+E/-W	0.0 usft	Easting:
Position Uncertainty		0.0 usft	Wellhead Elevation:
			Latitude:
			Longitude:
			Ground Level:

Wellbore	ORIGINAL WELLBORE				
Magnetics	Model Name	Sample Date	Declination (°)	Dip Angle (°)	Field Strength (nT)
	IGRF2010	11/11/2014	8.10	67.02	52,828

Design	PROPOSAL #1				
Audit Notes:					
Version:	Phase:	PROTOTYPE	Tie On Depth:	0.0	
Vertical Section:	Depth From (TVD) (usft)	+N/-S (usft)	+E/-W (usft)	Direction (°)	
	6,171.0	0.0	0.0	15.36	

Plan Sections											
MD (usft)	Inc (°)	Azi (°)	Vertical Depth	SS (usft)	+N/-S (usft)	+E/-W (usft)	Dogleg Rate (°/100usf)	Build Rate (°/100usf)	Turn Rate (°/100usf)	TFO (°)	Target
0.0	0.00	0.00	0.0	-4,686.0	0.0	0.0	0.00	0.00	0.00	0.00	
700.0	0.00	0.00	700.0	-3,986.0	0.0	0.0	0.00	0.00	0.00	0.00	
1,563.3	17.27	99.23	1,550.3	-3,135.7	-20.7	127.4	2.00	2.00	0.00	99.23	
4,953.2	17.27	99.23	4,787.4	101.4	-182.0	1,120.6	0.00	0.00	0.00	0.00	
5,816.5	0.00	0.00	5,637.7	951.7	-202.7	1,248.0	2.00	-2.00	0.00	180.00	
5,846.5	0.00	0.00	5,667.7	981.7	-202.7	1,248.0	0.00	0.00	0.00	0.00	KOP - PRONGHOF
6,471.5	75.00	0.29	6,128.9	1,442.9	151.2	1,249.8	12.00	12.00	0.00	0.29	
6,571.5	75.00	0.29	6,154.8	1,468.8	247.8	1,250.3	0.00	0.00	0.00	0.00	
6,696.5	90.00	0.29	6,171.0	1,485.0	371.4	1,250.9	12.00	12.00	0.00	0.00	
10,959.3	90.00	0.30	6,171.0	1,485.0	4,634.1	1,272.7	0.00	0.00	0.00	78.46	BHL - PRONGHOR

Planning Report



Database:	EDM 5000.1 Single User Db	Local Co-ordinate Reference:	Well PRONGHORN O-K-15HNC
Company:	BONANZA CREEK ENERGY INC.	TVD Reference:	KB-EST @ 4686.0usft (Original Well Elev)
Project:	WELD COUNTY, COLORADO (NAD 83)	MD Reference:	KB-EST @ 4686.0usft (Original Well Elev)
Site:	SE SW SEC. 15 T5N R61W 6th P.M.	North Reference:	True
Well:	PRONGHORN O-K-15HNC	Survey Calculation Method:	Minimum Curvature
Wellbore:	ORIGINAL WELLBORE		
Design:	PROPOSAL #1		

Planned Survey

MD (usft)	Inc (°)	Azi (°)	TVD (usft)	SS (usft)	+N/-S (usft)	+E/-W (usft)	Vertical Section (usft)	Dogleg Rate (°/100usft)	Build Rate (°/100usft)	Turn Rate (°/100usft)
0.0	0.00	0.00	0.0	4,686.00	0.0	0.0	0.0	0.00	0.00	0.00
100.0	0.00	0.00	100.0	4,586.00	0.0	0.0	0.0	0.00	0.00	0.00
200.0	0.00	0.00	200.0	4,486.00	0.0	0.0	0.0	0.00	0.00	0.00
300.0	0.00	0.00	300.0	4,386.00	0.0	0.0	0.0	0.00	0.00	0.00
400.0	0.00	0.00	400.0	4,286.00	0.0	0.0	0.0	0.00	0.00	0.00
500.0	0.00	0.00	500.0	4,186.00	0.0	0.0	0.0	0.00	0.00	0.00
600.0	0.00	0.00	600.0	4,086.00	0.0	0.0	0.0	0.00	0.00	0.00
START NUDGE (2°/100ft BUR)										
700.0	0.00	0.00	700.0	3,986.00	0.0	0.0	0.0	0.00	0.00	0.00
800.0	2.00	99.23	800.0	3,886.02	-0.3	1.7	0.2	2.00	2.00	0.00
900.0	4.00	99.23	899.8	3,786.16	-1.1	6.9	0.7	2.00	2.00	0.00
1,000.0	6.00	99.23	999.5	3,686.55	-2.5	15.5	1.7	2.00	2.00	0.00
1,100.0	8.00	99.23	1,098.7	3,587.30	-4.5	27.5	3.0	2.00	2.00	0.00
1,200.0	10.00	99.23	1,197.5	3,488.53	-7.0	43.0	4.6	2.00	2.00	0.00
1,300.0	12.00	99.23	1,295.6	3,390.38	-10.0	61.8	6.7	2.00	2.00	0.00
1,400.0	14.00	99.23	1,393.1	3,292.94	-13.6	84.0	9.1	2.00	2.00	0.00
1,500.0	16.00	99.23	1,489.6	3,196.36	-17.8	109.5	11.9	2.00	2.00	0.00
EOB TO 17.27° INC										
1,563.3	17.27	99.23	1,550.3	3,135.69	-20.7	127.4	13.8	2.00	2.00	0.00
1,600.0	17.27	99.23	1,585.3	3,100.66	-22.4	138.2	15.0	0.00	0.00	0.00
1,700.0	17.27	99.23	1,680.8	3,005.17	-27.2	167.5	18.1	0.00	0.00	0.00
1,800.0	17.27	99.23	1,776.3	2,909.67	-32.0	196.8	21.3	0.00	0.00	0.00
1,900.0	17.27	99.23	1,871.8	2,814.18	-36.7	226.1	24.5	0.00	0.00	0.00
2,000.0	17.27	99.23	1,967.3	2,718.69	-41.5	255.4	27.6	0.00	0.00	0.00
2,100.0	17.27	99.23	2,062.8	2,623.19	-46.2	284.7	30.8	0.00	0.00	0.00
2,200.0	17.27	99.23	2,158.3	2,527.70	-51.0	314.0	34.0	0.00	0.00	0.00
2,300.0	17.27	99.23	2,253.8	2,432.21	-55.8	343.3	37.1	0.00	0.00	0.00
2,400.0	17.27	99.23	2,349.3	2,336.71	-60.5	372.6	40.3	0.00	0.00	0.00
2,500.0	17.27	99.23	2,444.8	2,241.22	-65.3	401.9	43.5	0.00	0.00	0.00
2,600.0	17.27	99.23	2,540.3	2,145.73	-70.0	431.2	46.7	0.00	0.00	0.00
2,700.0	17.27	99.23	2,635.8	2,050.23	-74.8	460.5	49.8	0.00	0.00	0.00
2,800.0	17.27	99.23	2,731.3	1,954.74	-79.5	489.7	53.0	0.00	0.00	0.00
2,900.0	17.27	99.23	2,826.8	1,859.24	-84.3	519.0	56.2	0.00	0.00	0.00
3,000.0	17.27	99.23	2,922.2	1,763.75	-89.1	548.3	59.3	0.00	0.00	0.00
3,100.0	17.27	99.23	3,017.7	1,668.26	-93.8	577.6	62.5	0.00	0.00	0.00
3,200.0	17.27	99.23	3,113.2	1,572.76	-98.6	606.9	65.7	0.00	0.00	0.00
3,300.0	17.27	99.23	3,208.7	1,477.27	-103.3	636.2	68.8	0.00	0.00	0.00
3,400.0	17.27	99.23	3,304.2	1,381.78	-108.1	665.5	72.0	0.00	0.00	0.00
3,500.0	17.27	99.23	3,399.7	1,286.28	-112.9	694.8	75.2	0.00	0.00	0.00
3,600.0	17.27	99.23	3,495.2	1,190.79	-117.6	724.1	78.4	0.00	0.00	0.00
3,700.0	17.27	99.23	3,590.7	1,095.30	-122.4	753.4	81.5	0.00	0.00	0.00
3,800.0	17.27	99.23	3,686.2	999.80	-127.1	782.7	84.7	0.00	0.00	0.00
3,900.0	17.27	99.23	3,781.7	904.31	-131.9	812.0	87.9	0.00	0.00	0.00
4,000.0	17.27	99.23	3,877.2	808.82	-136.6	841.3	91.0	0.00	0.00	0.00
4,100.0	17.27	99.23	3,972.7	713.32	-141.4	870.6	94.2	0.00	0.00	0.00
4,200.0	17.27	99.23	4,068.2	617.83	-146.2	899.9	97.4	0.00	0.00	0.00
4,300.0	17.27	99.23	4,163.7	522.34	-150.9	929.2	100.6	0.00	0.00	0.00
4,400.0	17.27	99.23	4,259.2	426.84	-155.7	958.5	103.7	0.00	0.00	0.00
4,500.0	17.27	99.23	4,354.7	331.35	-160.4	987.8	106.9	0.00	0.00	0.00
4,600.0	17.27	99.23	4,450.1	235.85	-165.2	1,017.1	110.1	0.00	0.00	0.00
4,700.0	17.27	99.23	4,545.6	140.36	-170.0	1,046.4	113.2	0.00	0.00	0.00
4,800.0	17.27	99.23	4,641.1	44.87	-174.7	1,075.7	116.4	0.00	0.00	0.00
4,900.0	17.27	99.23	4,736.6	-50.63	-179.5	1,105.0	119.6	0.00	0.00	0.00

Planning Report



Database:	EDM 5000.1 Single User Db	Local Co-ordinate Reference:	Well PRONGHORN O-K-15HNC
Company:	BONANZA CREEK ENERGY INC.	TVD Reference:	KB-EST @ 4686.0usft (Original Well Elev)
Project:	WELD COUNTY, COLORADO (NAD 83)	MD Reference:	KB-EST @ 4686.0usft (Original Well Elev)
Site:	SE SW SEC. 15 T5N R61W 6th P.M.	North Reference:	True
Well:	PRONGHORN O-K-15HNC	Survey Calculation Method:	Minimum Curvature
Wellbore:	ORIGINAL WELLBORE		
Design:	PROPOSAL #1		

Planned Survey

MD (usft)	Inc (°)	Azi (°)	TVD (usft)	SS (usft)	+N/-S (usft)	+E/-W (usft)	Vertical Section (usft)	Dogleg Rate (°/100usft)	Build Rate (°/100usft)	Turn Rate (°/100usft)
END OF TANGENT										
4,953.2	17.27	99.23	4,787.4	-101.39	-182.0	1,120.6	121.3	0.00	0.00	0.00
5,000.0	16.33	99.23	4,832.2	-146.23	-184.2	1,133.9	122.7	2.00	-2.00	0.00
5,100.0	14.33	99.23	4,928.7	-242.67	-188.4	1,160.0	125.5	2.00	-2.00	0.00
5,200.0	12.33	99.23	5,026.0	-339.97	-192.1	1,182.8	128.0	2.00	-2.00	0.00
5,300.0	10.33	99.23	5,124.0	-438.02	-195.3	1,202.2	130.1	2.00	-2.00	0.00
5,400.0	8.33	99.23	5,222.7	-536.69	-197.9	1,218.2	131.8	2.00	-2.00	0.00
5,500.0	6.33	99.23	5,321.9	-635.87	-199.9	1,230.8	133.2	2.00	-2.00	0.00
5,600.0	4.33	99.23	5,421.4	-735.43	-201.4	1,239.9	134.2	2.00	-2.00	0.00
5,700.0	2.33	99.23	5,521.3	-835.25	-202.3	1,245.7	134.8	2.00	-2.00	0.00
5,800.0	0.33	99.23	5,621.2	-935.22	-202.7	1,248.0	135.0	2.00	-2.00	0.00
EOD TO VERTICAL										
5,816.5	0.00	0.00	5,637.7	-951.70	-202.7	1,248.0	135.1	2.00	-2.00	0.00
KOP (12°/100ft BUR)										
5,846.5	0.00	0.00	5,667.7	-981.70	-202.7	1,248.0	135.1	0.00	0.00	0.00
5,900.0	6.42	0.29	5,721.1	-1,035.11	-199.7	1,248.0	137.9	12.00	12.00	0.00
6,000.0	18.42	0.29	5,818.6	-1,132.59	-178.2	1,248.1	158.7	12.00	12.00	0.00
6,100.0	30.42	0.29	5,909.5	-1,223.48	-137.0	1,248.3	198.5	12.00	12.00	0.00
6,200.0	42.42	0.29	5,989.8	-1,303.80	-77.7	1,248.6	255.8	12.00	12.00	0.00
6,300.0	54.42	0.29	6,056.0	-1,370.04	-3.0	1,249.0	327.9	12.00	12.00	0.00
6,400.0	66.42	0.29	6,105.3	-1,419.31	83.8	1,249.5	411.7	12.00	12.00	0.00
START OF TANGENT										
6,471.5	75.00	0.29	6,128.9	-1,442.90	151.2	1,249.8	476.8	12.00	12.00	0.00
6,500.0	75.00	0.29	6,136.3	-1,450.28	178.7	1,249.9	503.4	0.00	0.00	0.00
END OF TANGENT										
6,571.5	75.00	0.29	6,154.8	-1,468.78	247.8	1,250.3	570.0	0.00	0.00	0.00
6,600.0	78.42	0.29	6,161.3	-1,475.33	275.5	1,250.4	596.8	12.00	12.00	0.00
7" ICP *NEW* - PRONGHORN O-K-15HNC										
6,696.5	90.00	0.29	6,171.0	-1,485.05	371.4	1,250.9	689.4	12.00	12.00	0.00
6,700.0	90.00	0.29	6,171.0	-1,485.05	374.9	1,250.9	692.8	0.00	0.00	0.00
6,800.0	90.00	0.29	6,171.0	-1,485.05	474.9	1,251.4	789.3	0.00	0.00	0.00
6,900.0	90.00	0.29	6,171.0	-1,485.05	574.9	1,251.9	885.9	0.00	0.00	0.00
7,000.0	90.00	0.29	6,171.0	-1,485.05	674.9	1,252.4	982.5	0.00	0.00	0.00
7,100.0	90.00	0.29	6,171.0	-1,485.05	774.9	1,253.0	1,079.0	0.00	0.00	0.00
7,200.0	90.00	0.29	6,171.0	-1,485.05	874.9	1,253.5	1,175.6	0.00	0.00	0.00
7,300.0	90.00	0.29	6,171.0	-1,485.05	974.9	1,254.0	1,272.1	0.00	0.00	0.00
7,400.0	90.00	0.29	6,171.0	-1,485.05	1,074.9	1,254.5	1,368.7	0.00	0.00	0.00
7,500.0	90.00	0.29	6,171.0	-1,485.05	1,174.9	1,255.0	1,465.3	0.00	0.00	0.00
7,600.0	90.00	0.29	6,171.0	-1,485.04	1,274.9	1,255.5	1,561.8	0.00	0.00	0.00
7,700.0	90.00	0.29	6,171.0	-1,485.04	1,374.9	1,256.0	1,658.4	0.00	0.00	0.00
7,800.0	90.00	0.29	6,171.0	-1,485.04	1,474.9	1,256.5	1,755.0	0.00	0.00	0.00
7,900.0	90.00	0.29	6,171.0	-1,485.04	1,574.9	1,257.0	1,851.5	0.00	0.00	0.00
8,000.0	90.00	0.29	6,171.0	-1,485.04	1,674.9	1,257.5	1,948.1	0.00	0.00	0.00
8,100.0	90.00	0.29	6,171.0	-1,485.04	1,774.9	1,258.0	2,044.7	0.00	0.00	0.00
8,200.0	90.00	0.29	6,171.0	-1,485.04	1,874.9	1,258.5	2,141.2	0.00	0.00	0.00
8,300.0	90.00	0.29	6,171.0	-1,485.04	1,974.9	1,259.1	2,237.8	0.00	0.00	0.00
8,400.0	90.00	0.29	6,171.0	-1,485.04	2,074.9	1,259.6	2,334.3	0.00	0.00	0.00
8,500.0	90.00	0.29	6,171.0	-1,485.04	2,174.8	1,260.1	2,430.9	0.00	0.00	0.00
8,600.0	90.00	0.29	6,171.0	-1,485.04	2,274.8	1,260.6	2,527.5	0.00	0.00	0.00
8,700.0	90.00	0.29	6,171.0	-1,485.04	2,374.8	1,261.1	2,624.0	0.00	0.00	0.00
8,800.0	90.00	0.29	6,171.0	-1,485.04	2,474.8	1,261.6	2,720.6	0.00	0.00	0.00
8,900.0	90.00	0.29	6,171.0	-1,485.03	2,574.8	1,262.1	2,817.2	0.00	0.00	0.00
9,000.0	90.00	0.29	6,171.0	-1,485.03	2,674.8	1,262.6	2,913.7	0.00	0.00	0.00

Planning Report



Database:	EDM 5000.1 Single User Db	Local Co-ordinate Reference:	Well PRONGHORN O-K-15HNC
Company:	BONANZA CREEK ENERGY INC.	TVD Reference:	KB-EST @ 4686.0usft (Original Well Elev)
Project:	WELD COUNTY, COLORADO (NAD 83)	MD Reference:	KB-EST @ 4686.0usft (Original Well Elev)
Site:	SE SW SEC. 15 T5N R61W 6th P.M.	North Reference:	True
Well:	PRONGHORN O-K-15HNC	Survey Calculation Method:	Minimum Curvature
Wellbore:	ORIGINAL WELLBORE		
Design:	PROPOSAL #1		

Planned Survey										
MD (usft)	Inc (°)	Azi (°)	TVD (usft)	SS (usft)	+N/-S (usft)	+E/-W (usft)	Vertical Section (usft)	Dogleg Rate (°/100usft)	Build Rate (°/100usft)	Turn Rate (°/100usft)
9,100.0	90.00	0.29	6,171.0	-1,485.03	2,774.8	1,263.1	3,010.3	0.00	0.00	0.00
9,200.0	90.00	0.29	6,171.0	-1,485.03	2,874.8	1,263.7	3,106.9	0.00	0.00	0.00
9,300.0	90.00	0.29	6,171.0	-1,485.03	2,974.8	1,264.2	3,203.4	0.00	0.00	0.00
9,400.0	90.00	0.29	6,171.0	-1,485.03	3,074.8	1,264.7	3,300.0	0.00	0.00	0.00
9,500.0	90.00	0.29	6,171.0	-1,485.03	3,174.8	1,265.2	3,396.5	0.00	0.00	0.00
9,600.0	90.00	0.29	6,171.0	-1,485.03	3,274.8	1,265.7	3,493.1	0.00	0.00	0.00
9,700.0	90.00	0.29	6,171.0	-1,485.02	3,374.8	1,266.2	3,589.7	0.00	0.00	0.00
9,800.0	90.00	0.29	6,171.0	-1,485.02	3,474.8	1,266.7	3,686.2	0.00	0.00	0.00
9,900.0	90.00	0.29	6,171.0	-1,485.02	3,574.8	1,267.2	3,782.8	0.00	0.00	0.00
10,000.0	90.00	0.29	6,171.0	-1,485.02	3,674.8	1,267.8	3,879.4	0.00	0.00	0.00
10,100.0	90.00	0.29	6,171.0	-1,485.02	3,774.8	1,268.3	3,975.9	0.00	0.00	0.00
10,200.0	90.00	0.30	6,171.0	-1,485.02	3,874.8	1,268.8	4,072.5	0.00	0.00	0.00
10,300.0	90.00	0.30	6,171.0	-1,485.01	3,974.8	1,269.3	4,169.1	0.00	0.00	0.00
10,400.0	90.00	0.30	6,171.0	-1,485.01	4,074.8	1,269.8	4,265.6	0.00	0.00	0.00
10,500.0	90.00	0.30	6,171.0	-1,485.01	4,174.8	1,270.3	4,362.2	0.00	0.00	0.00
10,600.0	90.00	0.30	6,171.0	-1,485.01	4,274.8	1,270.9	4,458.8	0.00	0.00	0.00
10,700.0	90.00	0.30	6,171.0	-1,485.01	4,374.8	1,271.4	4,555.3	0.00	0.00	0.00
10,800.0	90.00	0.30	6,171.0	-1,485.00	4,474.8	1,271.9	4,651.9	0.00	0.00	0.00
10,900.0	90.00	0.30	6,171.0	-1,485.00	4,574.8	1,272.4	4,748.4	0.00	0.00	0.00
BHL - PRONGHORN O-K-15HNC										
10,959.3	90.00	0.30	6,171.0	-1,485.00	4,634.1	1,272.7	4,805.7	0.00	0.00	0.00

Plan Annotations					
MD (usft)	TVD (usft)	Local Coordinates		Comment	
		+N/-S (usft)	+E/-W (usft)		
700.0	700.0	0.0	0.0	START NUDGE (2°/100ft BUR)	
1,563.3	1,550.3	-20.7	127.4	EOB TO 17.27° INC	
4,953.2	4,787.4	-182.0	1,120.6	END OF TANGENT	
5,816.5	5,637.7	-202.7	1,248.0	EOD TO VERTICAL	
5,846.5	5,667.7	-202.7	1,248.0	KOP (12°/100ft BUR)	
6,471.5	6,128.9	151.2	1,249.8	START OF TANGENT	
6,571.5	6,154.8	247.8	1,250.3	END OF TANGENT	
6,696.5	6,171.0	371.4	1,250.9	7" ICP *NEW* - PRONGHORN O-K-15HNC	
10,959.3	6,171.0	4,634.1	1,272.7	BHL - PRONGHORN O-K-15HNC	