

# Access Road Map

## FRYE 29 - H PAD

### MULTI WELL PAD

**E1/2 SW1/4 SECTION 29, TOWNSHIP 7 NORTH, RANGE 67 WEST OF THE 6TH PRINCIPAL MERIDIAN**

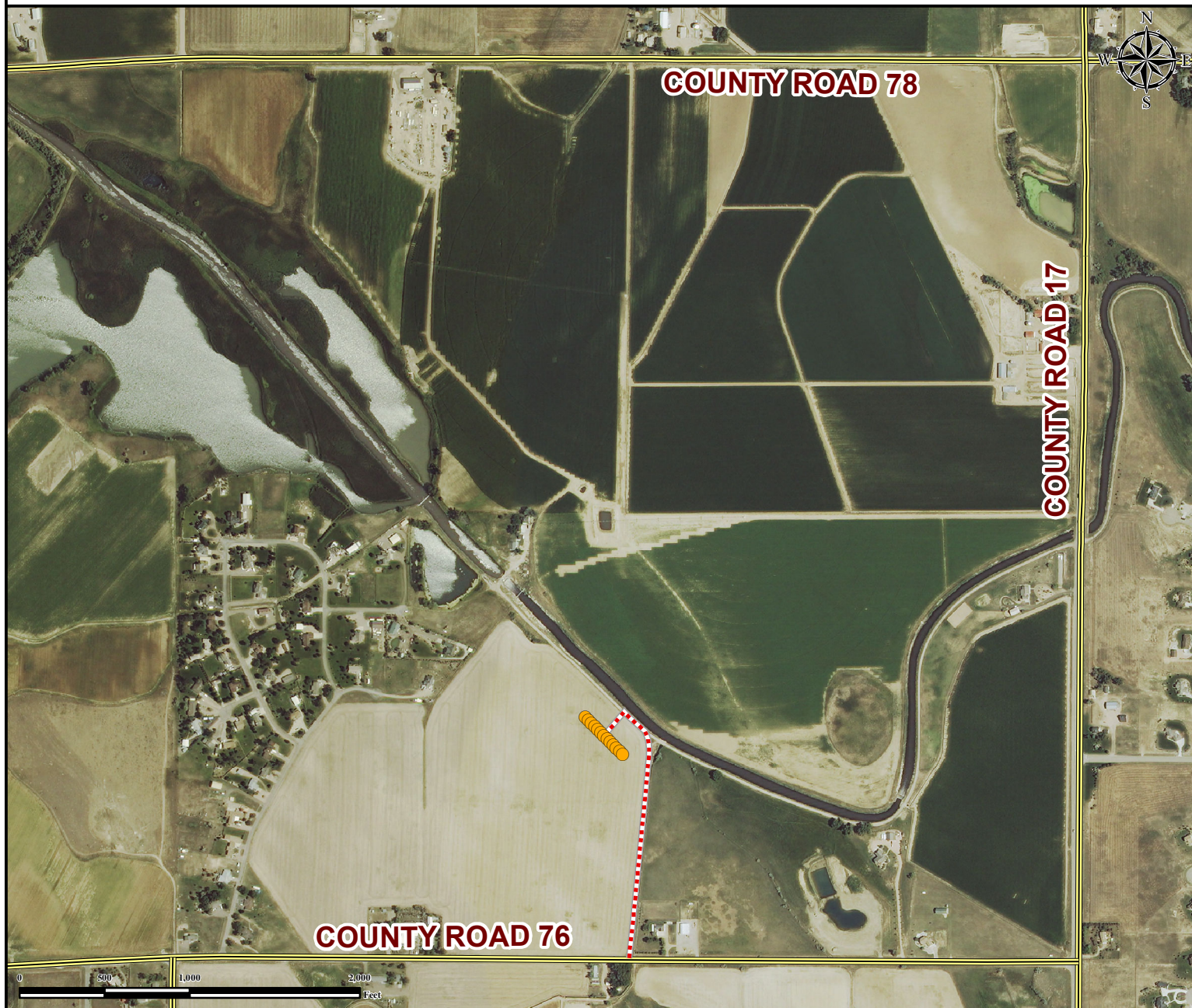

**From Windsor, CO:** From the intersection of Weld County Rd 68 and County Rd 17, Drive North on County Rd 17 for ±4 miles and turn left onto County Rd 76.

Drive West on County Rd 76 for ±.5 miles and turn right on proposed access road.

Drive North on proposed access road for ±1691 feet to proposed well pad location.

Total distance from Windsor, CO to proposed well pad location is ±4.8 miles.

#### Legend

● Proposed Well     
 --- Proposed Access Road     
 --- Public Road

#### Reference Location

**\*\* FRYE NORTH 7 \*\***

**Lat: 40.541641° Long:-104.918009° (NAD83)**  
**Elevation: 4960 Feet**



*Use our resources to find yours!*  
**[www.petro-fs.com](http://www.petro-fs.com)**  
**(303) 928-7128**

Field Date: 7/14/2014  
 Drafting Date: 7/30/2014  
 Drafted By: SMG  
 Checked By: CSG  
 Revision:

Data Sources:  
 - Topo courtesy of USGS

Prepared for:

