

# LOCATION DRAWING

## JEFFERSON LC12-727

SECTION: 12  
TOWNSHIP: 9N  
RANGE: 59W  
NE4/NE4

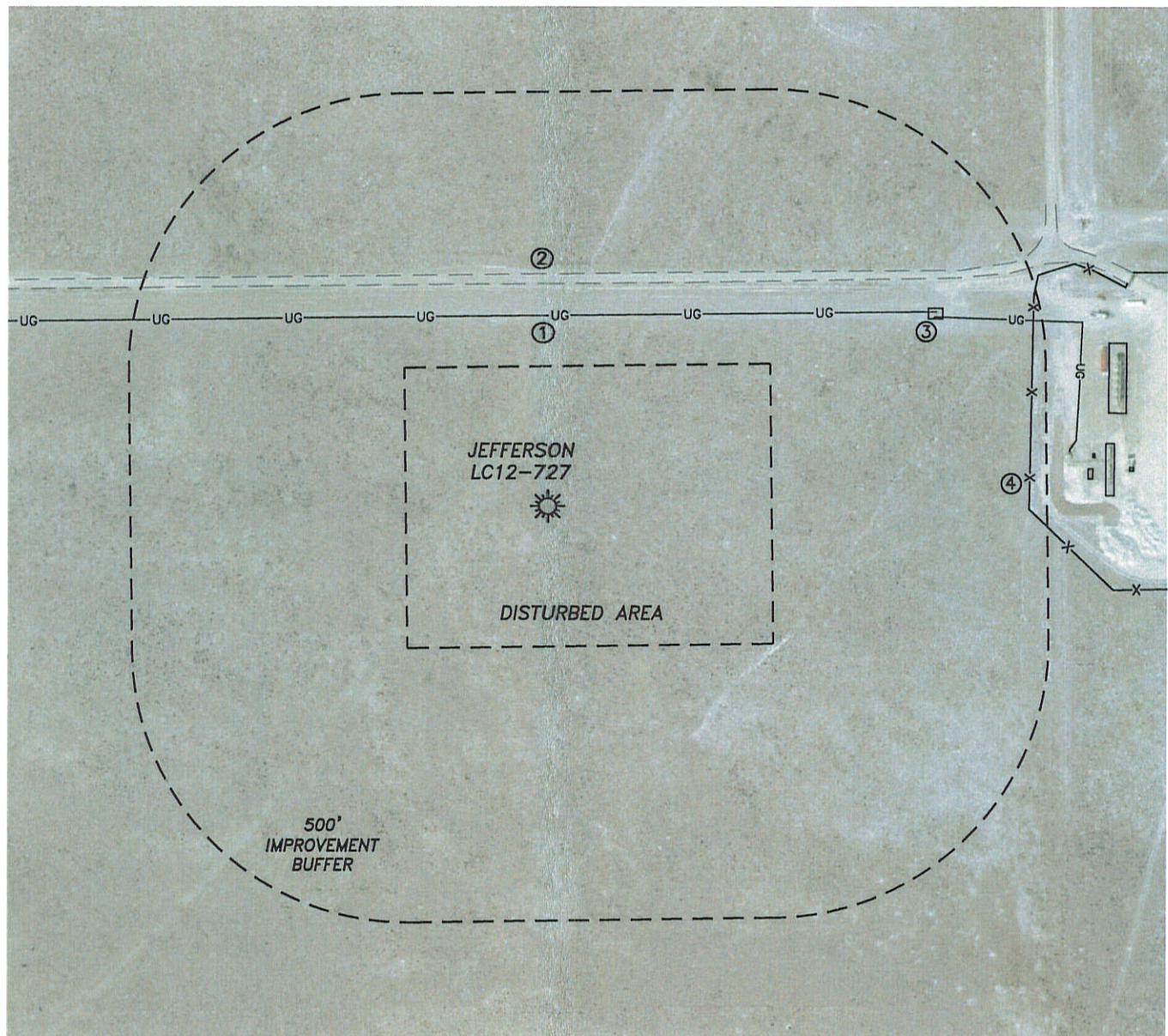

### IMPROVEMENTS:

(MEASURED FROM THE PROPOSED  
JEFFERSON LC12-727 WELL)

- |                |          |
|----------------|----------|
| 1. GAS LINE:   | 348'± N  |
| 2. ACCESS RD.: | 406'± N  |
| 3. LAUNCHER:   | 775'± NE |
| 4. WIRE FENCE: | 872'± E  |

### NEAREST CULTURAL ITEMS:

(AS MEASURED FROM THE NEAREST PROPOSED WELLHEAD  
OR LIMITS OF THE PROPOSED PRODUCTION FACILITY, MLVT  
AREA CLOSEST TO THE REFERENCED CULTURAL ITEM).

- |                                |          |
|--------------------------------|----------|
| 1. BUILDING:                   | 5280'±   |
| 2. BUILDING UNIT:              | 5280'±   |
| 3. HIGH OCC. BLD. UNIT:        | 5280'±   |
| 4. DES. OUTSIDE ACTIVITY AREA: | 5280'±   |
| 5. PUBLIC ROAD:                | 4268'± W |
| 6. ABOVE GROUND UTILITY:       | 4241'± W |
| 7. RAILROAD:                   | 5280'±   |
| 8. PROPERTY LINE:              | 400'± N  |

