



June 4, 2014

Mr. Brandon Danforth
Environmental Specialist
WPX Energy Rocky Mountain LLC
1058 County Road 215
Parachute, Colorado 81635

RE: Status Report: Baseline Water Quality Sampling – DOE 2-M-35 Drill Pad

Dear Mr. Danforth,

Western Water & Land, Inc. (WWL) completed a hydrologic Water Source evaluation for the WPX Energy Rocky Mountain LLC (WPX) DOE 2-M-35 Drill Pad in accordance with Colorado Oil and Gas Conservation Commission (COGCC) Rule 609. Drill Pad DOE 2-M-35 is located in NW1/4, SW1/4, Section 35, Township 6 S, Range 96 W 6th P.M. This status report addresses field revisions and the sampling location status as relevant to the original executed Baseline Water Quality Evaluation dated February 21, 2014.

The original evaluation considered all Water Sources as defined in Rule 609 within a 0.5-mile radius of the referenced drill pad. Water Sources located within a 0.5-mile radius of the DOE 2-M-35 Drill Pad are shown in Figure 1. Please see the original Baseline Water Quality Evaluation (February 21, 2014) for complete details on how the evaluation was conducted.

Water Source Identification

Water Sources as defined in Rule 609 include Colorado Division of Water Resources (DWR) registered water wells (water wells with existing valid well permits), permitted or adjudicated springs, and monitoring wells installed for baseline sampling and monitoring under COGCC Rules 318A.e(4), 608, or 609. Each Water Source identified within the 0.5-mile radius area is considered to be a potentially Available Water Source unless existing information suggests that the Water Source would not be suitable for the baseline water quality program. The original Baseline Water Quality Evaluation identified five potentially Available Water Sources located within 0.5 miles of the DOE 2-M-35 Drill Pad (see Figure 1). Well permits with the status “Permit issued; Completion status unknown” were not initially included as potentially Available Water Sources. However, because DWR databases are not always up to date, or may have errors, WWL has since revised this approach and includes permits with this status as potentially Available Water Sources.

The identified potentially Available Water Sources are summarized as follows:

- Water Well Permit No. 27547-F: permit held by Union Oil Company of California; property owned by American Soda, LLP

- Water Well Permit No. 166701: permit held by Unocal Corp; property owned by American Soda, LLP
- Water Well Permit No. 166699: permit held by Unocal Corp; property owned by American Soda, LLP
- Water Well Permit No. 166700: permit held by Unocal Corp; property owned by American Soda, LLP
- Water Well Permit No. 166689: permit held by Unocal Corp; property owned by American Soda, LLP

Preferred Water Sources

In accordance with Rule 609, all potentially Available Water Sources within a 0.5-mile radius of the drill pad are to be identified and up to a maximum of four sources must be included in the baseline and subsequent monitoring program. Each potentially Available Water Source identified was evaluated based on WWL's hydrologic knowledge of the region, general hydrologic rationale, and in accordance with the guidelines specified in Rule 609 to identify the preferred sources for the baseline program. The preferred potentially Available Water Sources were selected as follows:

- Water Well Permit No. 27547-F
- Water Well Permit No. 166701
- Water Well Permit No. 166700
- Water Well Permit No. 166689

Preferred Water Sources are incorporated into the baseline water quality monitoring program provided the structures exist, and the structure owner, or land owner if the structure owner is not known, grants approval to sample the source and inspection of the structure confirms that a representative sample can be obtained from the structure.

Access Request

All attempts requesting permission to sample potentially Available Water Sources from the well permit holders and from the property owners are recorded in the Correspondence Logs below. Access request letters, certified mailing receipts, mailings that were returned to sender, mailed responses, and email correspondence are included in Attachment A.

No access was granted to sample the Potential Water Sources and the Potential Water Sources were the only water sources identified within the 0.5 mile radius of Drill Pad DOE 2-M-35.

Correspondence Log: DOE 2-M-35				
Contact Attempt Date	Contact Name	Contact Method	Responsible Person	Results
2/24/2014	American Soda, LLP, C/O ITM Services	Certified Mail: Access Request Letter	NWS	Written response denying permission to sample received on 3/21/2014 by Solvay Chemicals. Indicated wells no longer exist.
2/24/2014	Union Oil Company of California	Certified Mail: Access Request Letter	NWS	Returned to Sender
2/24/2014	Unocal Corp	Certified Mail: Access Request Letter	NWS	Returned to Sender

Field Results

No baseline water quality sampling was conducted for Drill Pad DOE 2-M-35 because access was not granted to the identified potential Available Water Sources.

Each identified potentially Available Water Source and its monitoring status is as follows:

- Water Well Permit No. 27547-F: permit held by Union Oil Company of California; property owned by American Soda, LLP
 - Access was not granted to sample this water source.
- Water Well Permit No. 166701: permit held by Unocal Corp; property owned by American Soda, LLP
 - Access was not granted to sample this water source.
- Water Well Permit No. 166699: permit held by Unocal Corp; property owned by American Soda, LLP
 - Access was not granted to sample this water source.
- Water Well Permit No. 166700: permit held by Unocal Corp; property owned by American Soda, LLP
 - Access was not granted to sample this water source.
- Water Well Permit No. 166689: permit held by Unocal Corp; property owned by American Soda, LLP
 - Access was not granted to sample this water source.

If you have any questions or concerns, please contact me at (970) 242-0170.

Sincerely,



Bruce D. Smith

Mr. Brandon Danforth

June 4, 2014

Page 4

Principal Hydrogeologist

WESTERN WATER & LAND, INC.

Attachments

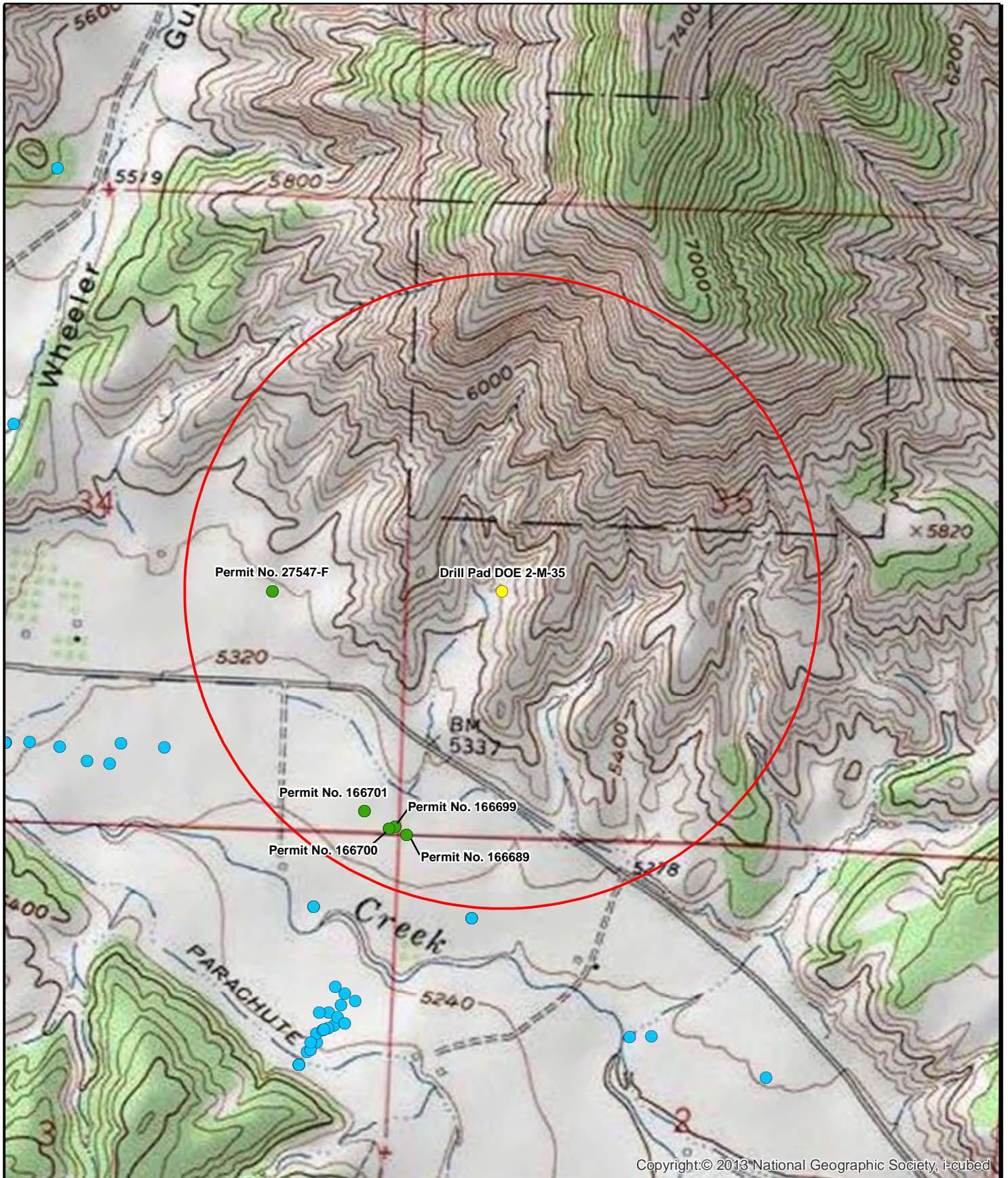

Copyright © 2013 National Geographic Society, i-cubed

**Figure 1: Drill Pad DOE 2-M-35
0.5 Mile Radius Water Source Evaluation
NW1/4, SW1/4, S35, T6S, R96W, 6 PM**

Legend

- Decree
- Constructed well
- Outside sources
- Drill Pad DOE 2-M-35
- 0.5-Mile Radius Evaluation Area
- Completion Status Unknown

Feet

990 495 0 990

1:13,000

Garfield County, Colorado
 WPX Energy Rocky Mountain LLC
 Basemap Source: Esri ArcGIS Online



Western Water & Land, Inc.
 Applications in Earth Science

Attachment A

Access Request Documentation



February 24, 2014

American Soda, LLP
C/O ITM Services
PO Box 672346
Houston, TX 77267-2346

RE: **Baseline Groundwater Monitoring Program**

To Whom It May Concern:

Under Colorado Oil and Gas Conservation Commission (COGCC) Rule 609, all oil and gas operators are required to conduct baseline groundwater sampling and monitoring within one-half mile of a well pad containing new production well(s) or injection well(s). The rule was promulgated to gather baseline water quality data prior to oil and gas development occurring within a particular area and to gather additional water quality data after drilling and completion operations.

WPX Energy Rocky Mountain, LLC (WPX) is planning on constructing Drill Pad DOE 2-M-35 or a new well located in the NW1/4, SW1/4, Section 35, Township 6S, Range 96W, 6th P.M. Our research of state databases indicates that you may own property and/or hold one or more state permits or water right decrees for wells or springs located on property within 0.5 miles of the well pad. These identified wells and/or springs are listed below:

Water Well Permit No. 27547-F: Latitude/Longitude (decimal degrees): 39.47868, -108.08916

Water Well Permit No. 166701: Latitude/Longitude (decimal degrees): 39.47375, -108.08618

Water Well Permit No. 166699: Latitude/Longitude (decimal degrees): 39.47341, -108.08526

Water Well Permit No. 166700: Latitude/Longitude (decimal degrees): 39.47334, -108.08553

Water Well Permit No. 166689: Latitude/Longitude (decimal degrees): 39.47324, -108.08490

These structures may qualify for baseline sampling and monitoring under Rule 609. If you do not have a well or spring on your property, or if you choose not to have your well or spring sampled for baseline water quality under Rule 609, please indicate so in the signature section at the end of this letter.

If you are willing to include your well or spring in the Baseline Groundwater Sampling and Monitoring Program, please complete the attached questionnaire prepared by WPX to evaluate the groundwater source(s). The questionnaire is intended to assist WPX in the assessment of the best potential baseline groundwater monitoring sites. Up to four groundwater sampling sites will be included in the baseline sampling and monitoring program within the one-half mile radius of the well pad. Sampling of these groundwater sites will occur three times; once within 12 months prior to drilling the first well on the pad, once between 6 and 12 months after completion of the last well on the pad, and once between 60 and 72 months after completion of the last well on the pad. Final water quality results of each sample will be provided to the well or spring owner and to COGCC.

Sampling sites may be registered water wells or permitted or adjudicated springs. Final selection of sampling sites may be partially dependent on the results of the attached questionnaire. Completing this questionnaire does not guarantee that your well or spring will be selected for the baseline sampling and monitoring program, and completion of the form is not required for consideration of your well or spring for the program. Completed questionnaires will be confidential except for information that is required to be reported to the state.

If you agree to have your well or spring become a monitoring site for the program, and said well or spring is selected for sampling and monitoring, water quality data results will be provided to you and to COGCC within 3 months of sample collection. Please note that COGCC will make the results public by posting the results on the agency's public database and that by signing below agreeing to have your well sampled, you are also providing WPX permission to provide the data results to COGCC and COGCC's public database.

Please sign and date the attached Acknowledgment form indicating your choice of participation in the program and return using the included pre-addressed envelope. If WPX does not receive this executed letter within 30 days from the date above, WPX will consider that you do not want to participate in the program. Please contact your WPX land representative at 970-285-9377, or myself at 970-263-2792, with any questions you may have. We appreciate your time and cooperation.

Sincerely,

Brandon Danforth
Environmental Specialist, WPX Energy

Baseline Groundwater Quality Monitoring Program Acknowledgment

I Celina Akin (print name), acknowledge that I have been contacted by WPX regarding the possible qualification of my well or spring as a Water Source for baseline groundwater sampling and monitoring under COGCC Rule 609 associated with WPX Drill Pad DOE 2-M-35, located in the NW1/4, SW1/4, Section 35, Township 6S, Range 96W, 6th P.M.. If I agree to have my well or spring water sampled for water quality parameters, I understand that the resulting data will be submitted to the COGCC and will be part of a public database. I understand that if my well or spring is selected as an Available Water Source, I will be contacted by WPX representatives to schedule sample collection. I understand that the baseline groundwater program involves three separate sampling events over a period of time.

The wells no longer exist.

I **DO** / **DO NOT** (circle one) want my well or spring to be monitored for baseline groundwater quality in accordance with Rule 609 of the COGCC regulations.

Signature: Celina Akin Date: 3/21/14

Print Name: Celina Akin (celina.akin@Solvay.com)

Address: Solvay Chemicals
2717 County Rd 215, Parachute, CO 81635

Phone: 970-285-0406

English

Customer Service

USPS Mobile

Register / Sign In



Search USPS.com or Track Packages

Quick Tools
Track

Find

Ship a Package

Send Mail

Manage Your Mail

Shop

Business Solutions

Find USPS Locations
Buy Stamps
Schedule a Pickup
Calculate Postage
Look Up ZIP Code
Hold Mail
Change of Address

USPS Tracking™



Customer Service ›
Have questions? We're here to help.

Tracking Number: 7013263000112127543

Expected Delivery Day: Thursday, February 27, 2014

Product & Tracking Information

Available Actions

Postal Product:
First-Class Mail®

Features:
Certified Mail™

Return Receipt Electronic

DATE & TIME	STATUS OF ITEM	LOCATION
March 3, 2014 , 12:03 pm	Delivered	HOUSTON, TX 77067
February 27, 2014	Depart USPS Sort Facility	HOUSTON, TX 77201
February 27, 2014 , 4:21 am	Processed through USPS Sort Facility	HOUSTON, TX 77201
February 27, 2014	Depart USPS Sort Facility	NORTH HOUSTON, TX 77315
February 28, 2014 , 5:54 pm	Processed through USPS Sort Facility	NORTH HOUSTON, TX 77315
February 24, 2014 , 6:03 pm	Dispatched to Sort Facility	GRAND JUNCTION, CO 81501
February 24, 2014 , 1:30 pm	Acceptance	GRAND JUNCTION, CO 81501

DOE 2-M-35
Access Request

Track Another Package

What's your tracking (or receipt) number?

LEGAL

Privacy Policy ›
Terms of Use ›
FOIA ›
No FEAR Act EEO Data ›

ON USPS.COM

Government Services ›
Buy Stamps & Shop ›
Print a Label with Postage ›
Customer Service ›
Delivering Solutions to the Last Mile
Site Index ›



Copyright© 2014 USPS. All Rights Reserved.

U.S. Postal Service™	
CERTIFIED MAIL™ RECEIPT	
(Domestic Mail Only; No Insurance Coverage Provided)	
For delivery information visit our website at www.usps.com	
HOUSTON, TX 77267-2346	
Postage	\$ 1.82
Certified Fee	\$ 3.30
Return Receipt Fee (Endorsement Required)	\$ 1.35
Restricted Delivery Fee (Endorsement Required)	\$ 0.00
Total Postage & Fees	\$ 6.47

7013 2630 0001 1212 7543

GRAND JUNCTION CO
0501
07 FEB 24 2014
Postmark Here
81501
02/24/2014

Sent To
American Soda, LLP CO ITM Services
Street, Apt. No., or PO Box No.
70 Box 072346
City, State, ZIP+4
Houston, TX 77267-2346

PS Form 3800, August 2006 See Reverse for Instructions

Date: April 16, 2014

Bruce Smith:

The following is in response to your April 16, 2014 request for delivery information on your Certified Mail™ item number 70132630000112127543. The delivery record shows that this item was delivered on March 3, 2014 at 12:03 pm in HOUSTON, TX 77067. The scanned image of the recipient information is provided below.

Signature of Recipient :

Delivery Section

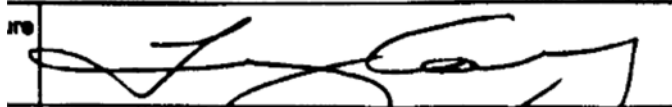
no	
d	TAMMY Carby

Address of Recipient :

ny ss	PO Box 672386
----------	---------------

Thank you for selecting the Postal Service for your mailing needs.

If you require additional assistance, please contact your local Post Office or postal representative.

Sincerely,
United States Postal Service



February 24, 2014

Union Oil Company of California
PO Box 76
Parachute, CO 81635

RE: **Baseline Groundwater Monitoring Program**

To Whom It May Concern:

Under Colorado Oil and Gas Conservation Commission (COGCC) Rule 609, all oil and gas operators are required to conduct baseline groundwater sampling and monitoring within one-half mile of a well pad containing new production well(s) or injection well(s). The rule was promulgated to gather baseline water quality data prior to oil and gas development occurring within a particular area and to gather additional water quality data after drilling and completion operations.

WPX Energy Rocky Mountain, LLC (WPX) is planning on constructing Drill Pad DOE 2-M-35 or a new well located in the NW1/4, SW1/4, Section 35, Township 6S, Range 96W, 6th P.M. Our research of state databases indicates that you may own property and/or hold one or more state permits or water right decrees for wells or springs located on property within 0.5 miles of the well pad. These identified wells and/or springs are listed below:

Water Well Permit No. 27547-F: Latitude/Longitude (decimal degrees): 39.47868, -108.08916

Water Well Permit No. 166701: Latitude/Longitude (decimal degrees): 39.47375, -108.08618

Water Well Permit No. 166699: Latitude/Longitude (decimal degrees): 39.47341, -108.08526

Water Well Permit No. 166700: Latitude/Longitude (decimal degrees): 39.47334, -108.08553

Water Well Permit No. 166689: Latitude/Longitude (decimal degrees): 39.47324, -108.08490

These structures may qualify for baseline sampling and monitoring under Rule 609. If you do not have a well or spring on your property, or if you choose not to have your well or spring sampled for baseline water quality under Rule 609, please indicate so in the signature section at the end of this letter.

If you are willing to include your well or spring in the Baseline Groundwater Sampling and Monitoring Program, please complete the attached questionnaire prepared by WPX to evaluate the groundwater source(s). The questionnaire is intended to assist WPX in the assessment of the best potential baseline groundwater monitoring sites. Up to four groundwater sampling sites will be included in the baseline sampling and monitoring program within the one-half mile radius of the well pad. Sampling of these groundwater sites will occur three times; once within 12 months prior to drilling the first well on the pad, once between 6 and 12 months after completion of the last well on the pad, and once between 60 and 72 months after completion of the last well on the pad. Final water quality results of each sample will be provided to the well or spring owner and to COGCC.

Sampling sites may be registered water wells or permitted or adjudicated springs. Final selection of sampling sites may be partially dependent on the results of the attached questionnaire. Completing this questionnaire does not guarantee that your well or spring will be selected for the baseline sampling and monitoring program, and completion of the form is not required for consideration of your well or spring for the program. Completed questionnaires will be confidential except for information that is required to be reported to the state.

If you agree to have your well or spring become a monitoring site for the program, and said well or spring is selected for sampling and monitoring, water quality data results will be provided to you and to COGCC within
1058 County Road 215 | PO Box 370 | Parachute, CO 81635 | 970.285.9377 Tel | 970.285.2047 Fax | www.wpxenergy.com

3 months of sample collection. Please note that COGCC will make the results public by posting the results on the agency's public database and that by signing below agreeing to have your well sampled, you are also providing WPX permission to provide the data results to COGCC and COGCC's public database.

Please sign and date the attached Acknowledgment form indicating your choice of participation in the program and return using the included pre-addressed envelope. If WPX does not receive this executed letter within 30 days from the date above, WPX will consider that you do not want to participate in the program. Please contact your WPX land representative at 970-285-9377, or myself at 970-263-2792, with any questions you may have. We appreciate your time and cooperation.

Sincerely,

Brandon Danforth
Environmental Specialist, WPX Energy

Baseline Groundwater Quality Monitoring Program Acknowledgment

I _____ (print name), acknowledge that I have been contacted by WPX regarding the possible qualification of my well or spring as a Water Source for baseline groundwater sampling and monitoring under COGCC Rule 609 associated with WPX Drill Pad DOE 2-M-35, located in the NW1/4, SW1/4, Section 35, Township 6S, Range 96W, 6th P.M.. If I agree to have my well or spring water sampled for water quality parameters, I understand that the resulting data will be submitted to the COGCC and will be part of a public database. I understand that if my well or spring is selected as an Available Water Source, I will be contacted by WPX representatives to schedule sample collection. I understand that the baseline groundwater program involves three separate sampling events over a period of time.

I DO / DO NOT (circle one) want my well or spring to be monitored for baseline groundwater quality in accordance with Rule 609 of the COGCC regulations.

Signature: _____ Date: _____

Print Name: _____

Address: _____

Phone: _____



Search USPS.com or Track Packages

Quick Tools

Ship a Package

Send Mail

Manage Your Mail

Shop

Business Solutions

USPS Tracking™



Customer Service >
Have questions? We're here to help.

Tracking Number: 70132630000112127512

Expected Delivery Day: Tuesday, February 25, 2014

Product & Tracking Information

Postal Product:
First-Class Mail®

Features:
Certified Mail™

Available Actions

[Return Receipt Electronic](#)

DATE & TIME	STATUS OF ITEM	LOCATION
March 3, 2014 , 11:43 am	Delivered	GRAND JUNCTION, CO 81506
Your item was delivered at 11:43 am on March 3, 2014 in GRAND JUNCTION, CO 81506.		
March 1, 2014 , 6:44 pm	Processed at USPS Origin Sort Facility	DENVER, CO 80266
February 28, 2014 , 7:57 pm	Depart USPS Sort Facility	DENVER, CO 80266
February 28, 2014 , 5:21 pm	Processed at USPS Origin Sort Facility	DENVER, CO 80266
February 25, 2014 , 8:27 am	Moved, Left no Address	PARACHUTE, CO 81635
February 25, 2014 , 8:01 am	Sorting Complete	PARACHUTE, CO 81635
February 25, 2014 , 7:57 am	Arrival at Unit	PARACHUTE, CO 81635
February 24, 2014 , 6:03 pm	Depart Post Office	GRAND JUNCTION, CO 81501
February 24, 2014 , 1:31 pm	Acceptance	GRAND JUNCTION, CO 81501

Track Another Package

What's your tracking (or receipt) number?

[Track It](#)

Western Water & Land, Inc.
743 Horizon Ct. - Suites 330
Grand Junction, CO 81506



Union Oil Company of California
PO Box 76
Parachute, CO 81635

Left



NIXIE 816353011-1N 02/27/14
RETURN TO SENDER
UNABLE TO FORWARD
UNABLE TO FORWARD

Date: March 4, 2014

Bruce Smith:

The following is in response to your March 4, 2014 request for delivery information on your Certified Mail™ item number 70132630000112127512. The delivery record shows that this item was delivered on March 3, 2014 at 11:43 am in GRAND JUNCTION, CO 81506. The scanned image of the recipient information is provided below.

Signature of Recipient :

Delivery section

no	[Handwritten Signature]
id	WILLIAM C. MARRIN

Address of Recipient :

no	743 Horizon Ct. # 330
----	-----------------------

Thank you for selecting the Postal Service for your mailing needs.

If you require additional assistance, please contact your local Post Office or postal representative.

Sincerely,
United States Postal Service

DOE 2-m-35
access request

U.S. Postal Service™ CERTIFIED MAIL™ RECEIPT <small>(Domestic Mail Only; No Insurance Coverage Provided)</small>	
For delivery information visit our website at www.usps.com	
PARACHUTE CO 81635	
Postage	\$ 1.82
Certified Fee	\$ 3.30
Return Receipt Fee <small>(Endorsement Required)</small>	\$ 1.35
Restricted Delivery Fee <small>(Endorsement Required)</small>	\$ 0.00
Total Postage & Fees	\$ 6.47
02/24/2014	
Sent To Union Al Company of California Street, Apt. No., or PO Box No. <u>PO Box 76</u> City, State, Zip+4 Parachute, CO 81635	
PS Form 3800, August 2006 See Reverse for Instructions	

7013 2630 0001 1212 7512



February 24, 2014

Unocal Corp
10735 CR 215
Parachute, CO 81635

RE: **Baseline Groundwater Monitoring Program**

To Whom It May Concern:

Under Colorado Oil and Gas Conservation Commission (COGCC) Rule 609, all oil and gas operators are required to conduct baseline groundwater sampling and monitoring within one-half mile of a well pad containing new production well(s) or injection well(s). The rule was promulgated to gather baseline water quality data prior to oil and gas development occurring within a particular area and to gather additional water quality data after drilling and completion operations.

WPX Energy Rocky Mountain, LLC (WPX) is planning on constructing Drill Pad DOE 2-M-35 or a new well located in the NW1/4, SW1/4, Section 35, Township 6S, Range 96W, 6th P.M. Our research of state databases indicates that you may own property and/or hold one or more state permits or water right decrees for wells or springs located on property within 0.5 miles of the well pad. These identified wells and/or springs are listed below:

Water Well Permit No. 27547-F: Latitude/Longitude (decimal degrees): 39.47868, -108.08916

Water Well Permit No. 166701: Latitude/Longitude (decimal degrees): 39.47375, -108.08618

Water Well Permit No. 166699: Latitude/Longitude (decimal degrees): 39.47341, -108.08526

Water Well Permit No. 166700: Latitude/Longitude (decimal degrees): 39.47334, -108.08553

Water Well Permit No. 166689: Latitude/Longitude (decimal degrees): 39.47324, -108.08490

These structures may qualify for baseline sampling and monitoring under Rule 609. If you do not have a well or spring on your property, or if you choose not to have your well or spring sampled for baseline water quality under Rule 609, please indicate so in the signature section at the end of this letter.

If you are willing to include your well or spring in the Baseline Groundwater Sampling and Monitoring Program, please complete the attached questionnaire prepared by WPX to evaluate the groundwater source(s). The questionnaire is intended to assist WPX in the assessment of the best potential baseline groundwater monitoring sites. Up to four groundwater sampling sites will be included in the baseline sampling and monitoring program within the one-half mile radius of the well pad. Sampling of these groundwater sites will occur three times; once within 12 months prior to drilling the first well on the pad, once between 6 and 12 months after completion of the last well on the pad, and once between 60 and 72 months after completion of the last well on the pad. Final water quality results of each sample will be provided to the well or spring owner and to COGCC.

Sampling sites may be registered water wells or permitted or adjudicated springs. Final selection of sampling sites may be partially dependent on the results of the attached questionnaire. Completing this questionnaire does not guarantee that your well or spring will be selected for the baseline sampling and monitoring program, and completion of the form is not required for consideration of your well or spring for the program. Completed questionnaires will be confidential except for information that is required to be reported to the state.

If you agree to have your well or spring become a monitoring site for the program, and said well or spring is selected for sampling and monitoring, water quality data results will be provided to you and to COGCC within
1058 County Road 215 | PO Box 370 | Parachute, CO 81635 | 970.285.9377 Tel | 970.285.2047 Fax | www.wpxenergy.com

3 months of sample collection. Please note that COGCC will make the results public by posting the results on the agency's public database and that by signing below agreeing to have your well sampled, you are also providing WPX permission to provide the data results to COGCC and COGCC's public database.

Please sign and date the attached Acknowledgment form indicating your choice of participation in the program and return using the included pre-addressed envelope. If WPX does not receive this executed letter within 30 days from the date above, WPX will consider that you do not want to participate in the program. Please contact your WPX land representative at 970-285-9377, or myself at 970-263-2792, with any questions you may have. We appreciate your time and cooperation.

Sincerely,

Brandon Danforth
Environmental Specialist, WPX Energy

Baseline Groundwater Quality Monitoring Program Acknowledgment

I _____ (print name), acknowledge that I have been contacted by WPX regarding the possible qualification of my well or spring as a Water Source for baseline groundwater sampling and monitoring under COGCC Rule 609 associated with WPX Drill Pad DOE 2-M-35, located in the NW1/4, SW1/4, Section 35, Township 6S, Range 96W, 6th P.M.. If I agree to have my well or spring water sampled for water quality parameters, I understand that the resulting data will be submitted to the COGCC and will be part of a public database. I understand that if my well or spring is selected as an Available Water Source, I will be contacted by WPX representatives to schedule sample collection. I understand that the baseline groundwater program involves three separate sampling events over a period of time.

I DO / DO NOT (circle one) want my well or spring to be monitored for baseline groundwater quality in accordance with Rule 609 of the COGCC regulations.

Signature: _____ Date: _____

Print Name: _____

Address: _____

Phone: _____



Search USPS.com or Track Packages

Quick Tools

Ship a Package

Send Mail

Manage Your Mail

Shop

Business Solutions

USPS Tracking™



Customer Service >
Have questions? We're here to help.

Tracking Number: 70132630000112127529

Expected Delivery Day: Tuesday, February 25, 2014

Product & Tracking Information

Postal Product:
First-Class Mail®

Features:
Certified Mail™

Available Actions

[Return Receipt Electronic](#)

DATE & TIME	STATUS OF ITEM	LOCATION
March 3, 2014 , 11:43 am	Delivered	GRAND JUNCTION, CO 81506
Your item was delivered at 11:43 am on March 3, 2014 in GRAND JUNCTION, CO 81506.		
March 1, 2014 , 6:44 pm	Processed at USPS Origin Sort Facility	DENVER, CO 80266
February 28, 2014 , 7:57 pm	Depart USPS Sort Facility	DENVER, CO 80266
February 28, 2014 , 5:21 pm	Processed at USPS Origin Sort Facility	DENVER, CO 80266
February 25, 2014 , 8:27 am	Moved, Left no Address	PARACHUTE, CO 81635
February 25, 2014 , 8:01 am	Sorting Complete	PARACHUTE, CO 81635
February 25, 2014 , 7:57 am	Arrival at Unit	PARACHUTE, CO 81635
February 24, 2014 , 6:03 pm	Depart Post Office	GRAND JUNCTION, CO 81501
February 24, 2014 , 1:30 pm	Acceptance	GRAND JUNCTION, CO 81501

Track Another Package

What's your tracking (or receipt) number?

[Track It](#)



Western Wat-
743 Horiza
Grand Jun

U.S. POSTAGE
PAID
GRAND JUNCTION, CO
81501
FEB 24, 14
AMOUNT
\$6.47
00029608-07



1000

81635



PLACE STICKER AT TOP OF ENVELOPE TO THE RIGHT
OF THE RETURN ADDRESS, FOLD AT DOTTED LINE

CERTIFIED MAIL™



7013 2630 0001 1212 7529

LF

Unocal Corp
10735 CR 215
Parachute, CO 81635

02/27/14

816353011-1N
RETURN TO SENDER
UNABLE TO FORWARD
UNABLE TO FORWARD
RETURN TO SENDER

NIXIE



Date: March 4, 2014

Bruce Smith:

The following is in response to your March 4, 2014 request for delivery information on your Certified Mail™ item number 70132630000112127529. The delivery record shows that this item was delivered on March 3, 2014 at 11:43 am in GRAND JUNCTION, CO 81506. The scanned image of the recipient information is provided below.

Signature of Recipient :

Delivery section

Signature	
Name	William C McCain

Address of Recipient :

Address	743 Horizon Ct. # 330
---------	-----------------------

Thank you for selecting the Postal Service for your mailing needs.

If you require additional assistance, please contact your local Post Office or postal representative.

Sincerely,
United States Postal Service

DOE 2-m-35
access request

7013 2630 0001 1212 7529

U.S. Postal Service™	
CERTIFIED MAIL™ RECEIPT	
<i>(Domestic Mail Only; No Insurance Coverage Provided)</i>	
For delivery information visit our website at www.usps.com	
PARACHUTE CO 81635	
Postage	\$ 1.82
Certified Fee	\$ 3.30
Return Receipt Fee (Endorsement Required)	\$ 1.35
Restricted Delivery Fee (Endorsement Required)	\$ 0.00
Total Postage & Fees	\$ 6.47

Postmark Here: GRAND JUNCTION CO 07 FEB 2014 81501 02/24/2014

Sent To	Unocal Corp
Street, Apt. No., or PO Box No.	10735 CR 215
City, State, ZIP+4	Parachute, CO 81635

PS Form 3800, August 2006 See Reverse for Instructions