

Hydrology Map

ARELLANO 10-L FACILITY

NE¼ SE¼ SECTION 10, TOWNSHIP 5 NORTH, RANGE 65 WEST OF THE 6TH PRINCIPAL MERIDIAN

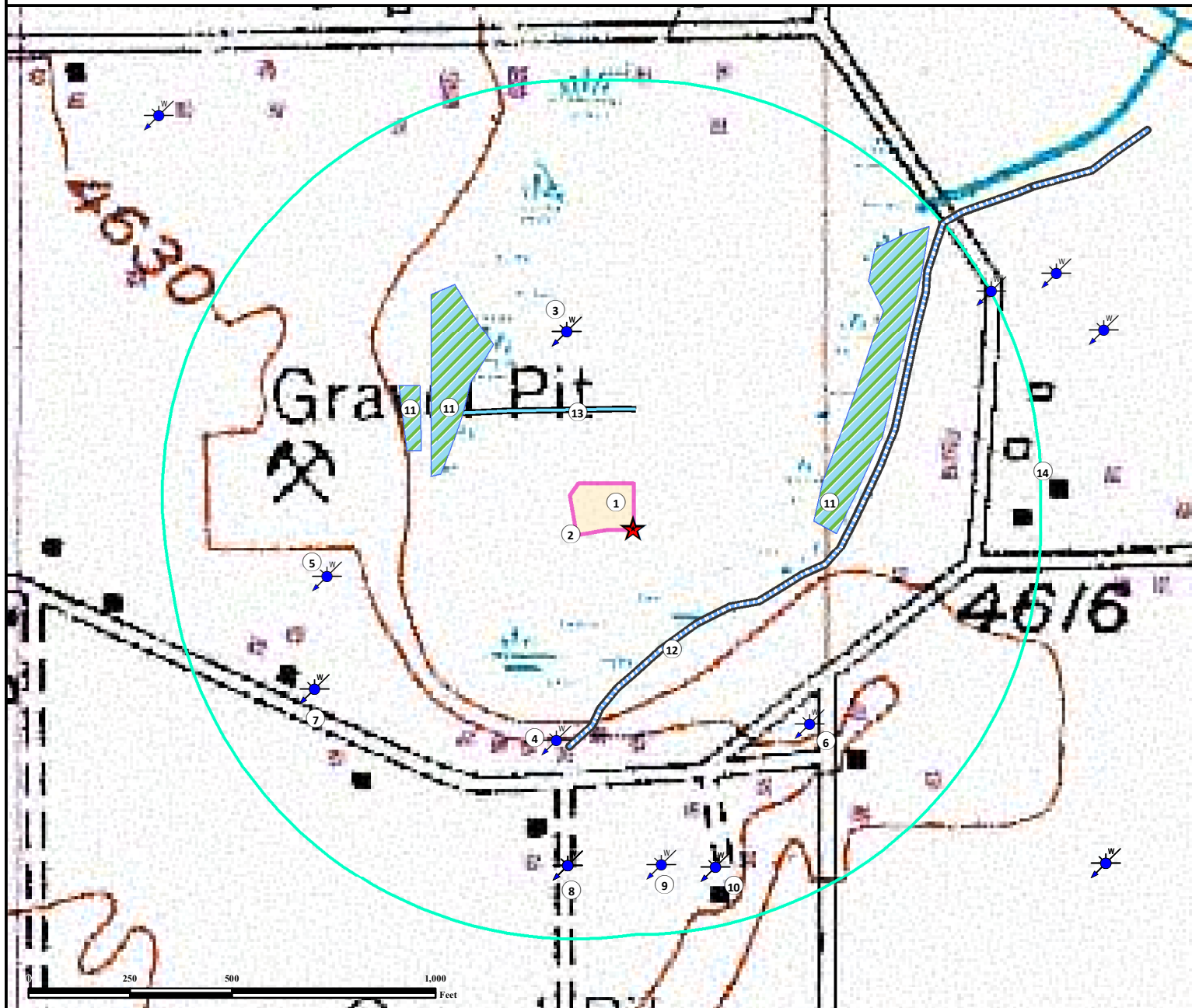

Measured from Nearest Facility Edge

1. Proposed Arellano 10-L Facility
2. Operational Disturbance Area.
3. Water Well (Permit #4507) is $\pm 374'$ N.
4. Water Well (Permit #285655) is $\pm 508'$ SW.
5. Water Well (Permit #264562) is $\pm 623'$ SW.
6. Water Well (Permit #221852) is $\pm 643'$ SE.
7. Water Wells (Permits #13447 and #76130) are $\pm 746'$ SW.

8. Water Wells (Permits #10913, #13394, #13446, #13908, and #14178) are $\pm 813'$ S.
9. Water Well (Permit #64677) is $\pm 827'$ SE.
10. Water Wells (Permit #222001 and #13582) are $\pm 855'$ SE.
11. Marshlands are $\pm 320'$ NW, $\pm 379'$ NW, and $\pm 442'$ E.
12. Stream is $\pm 278'$ SE.
13. Ditch is $\pm 183'$ N.
14. 1000' Radius.

Legend



Water Well



Proposed Facility



Disturbance Area



1000' Radius



Marshland



Stream



Ditch



1447' FSL 492' FEL

LAT: 40.410560°

LONG: -104.641788° (NAD 83)

PDOP: 1.2

Operator: Alan Hnizdo



Use our resources to find yours!
www.petro-fs.com
 (303) 928-7128

Field Date: 6/25/2014
 Drafting Date: 11/3/2014
 Drafter: DRF
 Checked By: SMG
 Revision:

Data Sources:
 - Topo courtesy USGS

Prepared for:

