

WELLBORE DIAGRAM

Bayswater
Weld County 9-28
SE SE 28-T7N-R64W
SHL 510'FSL & 520'FEL
BHL 1977'FSL & 660'FEL
Weld, CO
05-123-34216

Updated
10/31/2014
MB

Hwy 85 north to WCR 74, east to WCR 55, 1 N, .1 W, N to location
North well of 3 wells

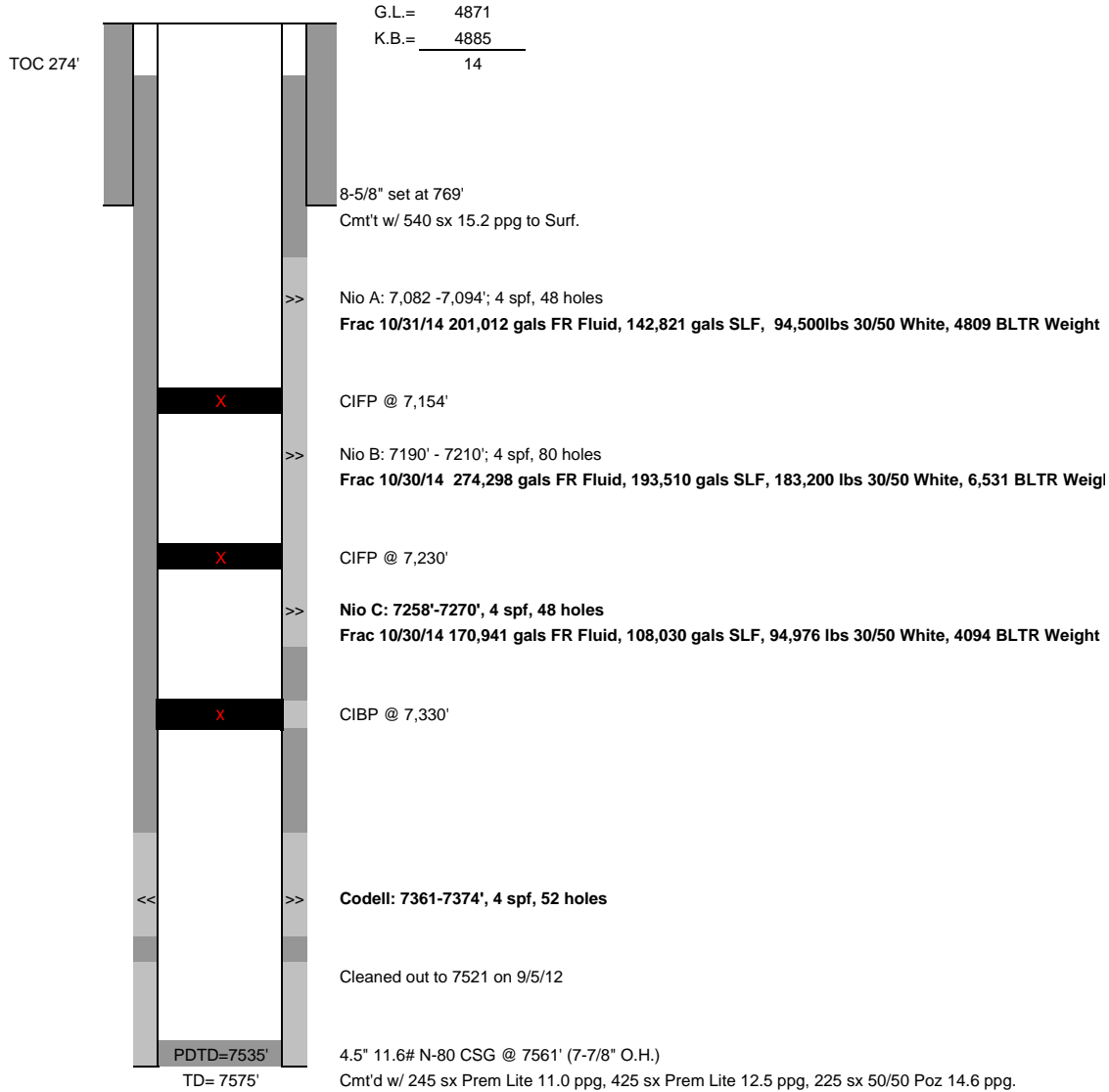

is off of tickets

ht is off of tickets

is off of tickets