

Hydrology Map

ARELLANO 10-L PAD

MULTI WELL PAD

NE¼ SE¼ SECTION 10, TOWNSHIP 5 NORTH, RANGE 65 WEST OF THE 6TH PRINCIPAL MERIDIAN

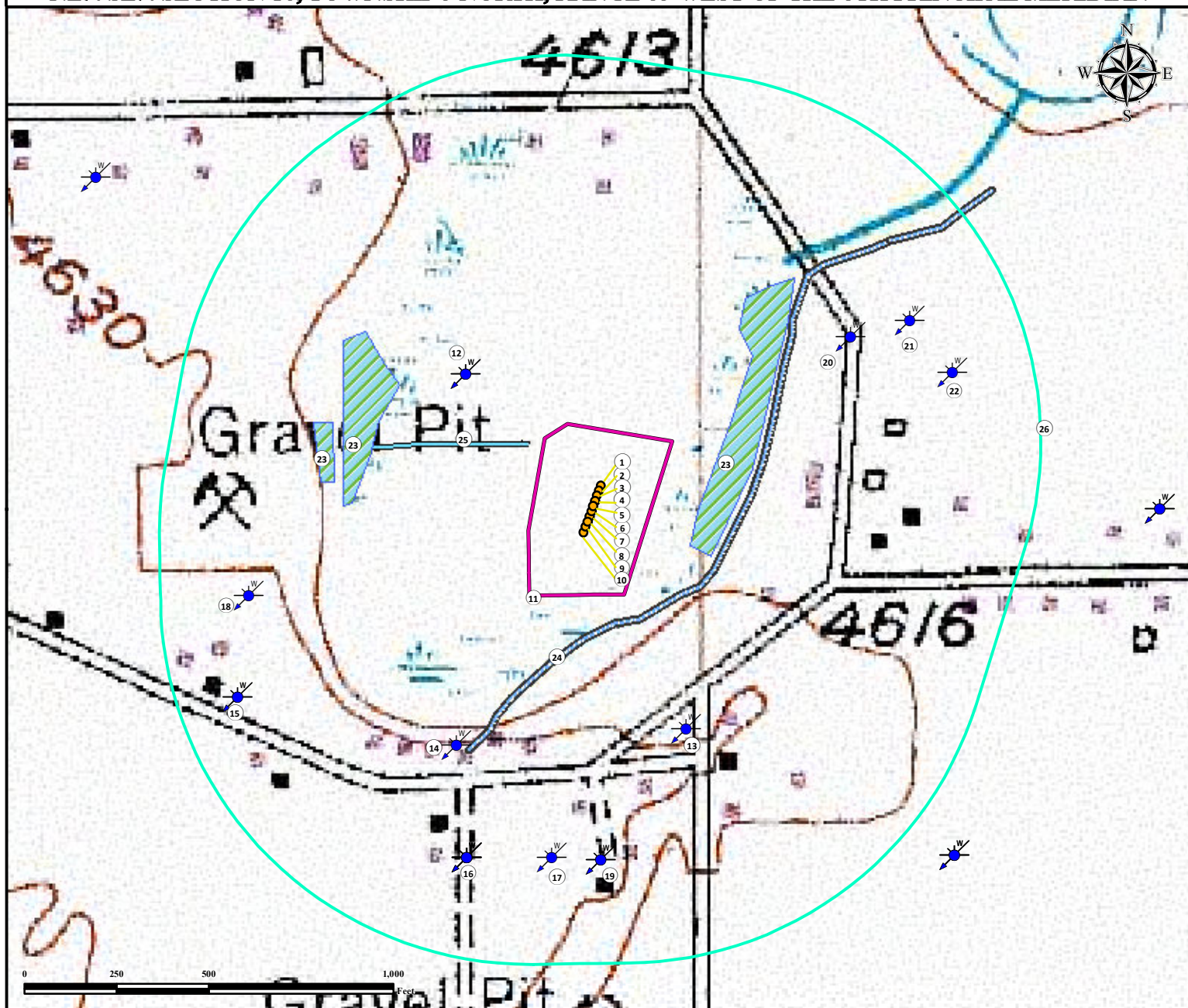

1. Proposed Well ARELLANO K-10-9HN.
2. Proposed Well ARELLANO L-10-9HN.
3. Proposed Well ARELLANO M-10-9HC.
4. Proposed Well ARELLANO N-10-9HN.
5. Proposed Well ARELLANO O-10-9HN.
6. Proposed Well ARELLANO P-10-9HN.
7. Proposed Well ARELLANO Q-10-9HN.
8. Proposed Well ARELLANO R-10-9HC.
9. Proposed Well ARELLANO S-10-9HN.
10. Proposed Well ARELLANO T-10-9HN.

11. Operational Disturbance Area.
12. Water Well (Permit #4507) and (Permit #18539) are ±500' NW.
13. Water Well (Permit #221852) is ±652' SE.
14. Water Well (Permit #285655) is ±744' SW.
15. Water Wells (Permits #13447 and #76130) are ±1094' SW.
16. Water Wells (Permits #10913, #13394, #13446, #13908, and #14178) are ±1011' SW.
17. Water Well (Permit #64677) is ±956' SW.

18. Water Well (Permit #264562) is ±965' SW.
19. Water Wells (Permit #222001 and #13582) are ±956' S.
20. Water Well (Permit #6023) is ±835' NE.
21. Water Well (Permit #27143) 994' NE.
22. Water Well (Permit #11854) 1039' NE.
23. Marshland are ±277' E, ±622' W, and ±706' W.
24. Stream is ±318' S.
25. Ditch is ±245' NW.
26. 1000' Radius.

Legend

- Proposed Well
- ⚓ Water Well
- 1000' Radius
- Ditch
- Disturbance Area
- Marshland
- Stream

Reference Location

** Reference Well ARELLANO O-10-9HN **

Lat: 40.410889° Long:-104.641133° (NAD83)
Elevation: 4616 Feet



Use our resources to find yours!
www.petro-fs.com
(303) 928-7128

Field Date: 6/25/2014
Drafting Date: 8/19/2014
Drafter: DRF
Checked By: SMG
Revision:

Data Sources:

- Aerial courtesy
of NAIP (2013)

Prepared
for:

