

Location Drawing

ARELLANO 10-L PAD

MULTI WELL PAD

NE¼ SE¼ SECTION 10, TOWNSHIP 5 NORTH, RANGE 65 WEST OF THE 6TH PRINCIPAL MERIDIAN

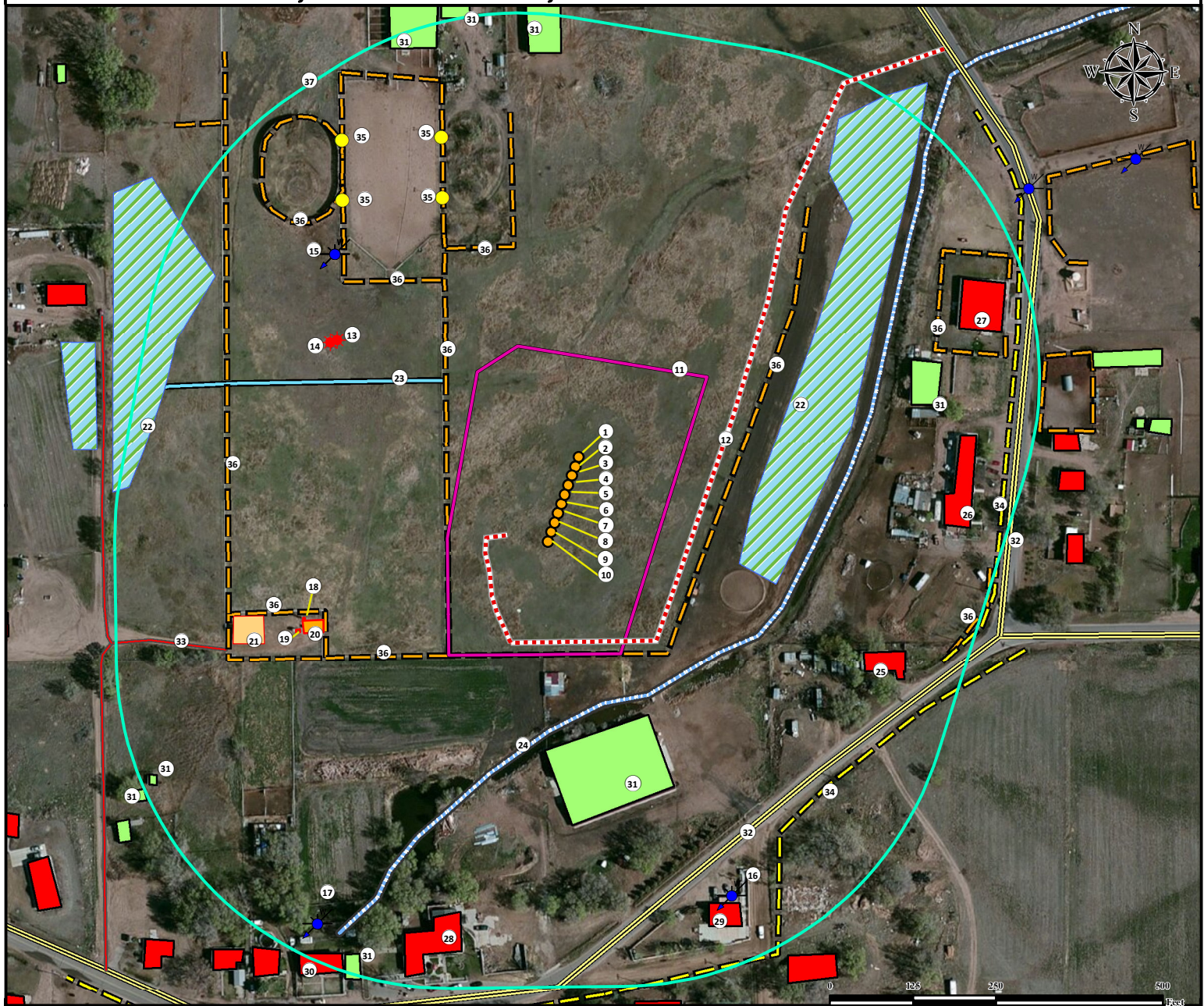

1. Proposed Well ARELLANO K-10-9HN.
2. Proposed Well ARELLANO L-10-9HN.
3. Proposed Well ARELLANO M-10-9HC.
4. Proposed Well ARELLANO N-10-9HN.
5. Proposed Well ARELLANO O-10-9HN.
6. Proposed Well ARELLANO P-10-9HN.
7. Proposed Well ARELLANO Q-10-9HN.
8. Proposed Well ARELLANO R-10-9HC.
9. Proposed Well ARELLANO S-10-9HN.
10. Proposed Well ARELLANO T-10-9HN.
11. Operational Disturbance Area.

12. Proposed Access Road.
13. Existing Well NELSON 43-10 is ±413' NW.
14. Existing Well ARELLANO 42-10-12 is ±420' NW.
15. Water Well (Permit #4507) and (Permit #18539) are ±500' NW.
16. Water Well (Permit #221852) is ±652' SE.
17. Water Well (Permit #285655) is ±744' SW.
18. Existing ECD is ±432' SW.
19. Existing Flowmeter is ±447' SW.
20. Existing Separator is ±409' SW.
21. Existing Tank Battery is ±488' SW.
22. Marshlands are ±277' E and ±622' W.

23. Ditch is ±245' NW.
24. Stream is ±318' S.
25. Building Unit is ±506' SE.
26. Building Unit is ±569' E.
27. Building Unit is ±642' NE.
28. Building Unit is ±645' SW.
29. Building Unit is ±650' SE.
30. Building Unit is ±767' SW.
31. Buildings are ±353' SE, ±537' NE, ±664' NW, ±698' NW, ±728' NW, ±744' SW, ±754' SW, and ±771' SW.

32. Public Roads are ±562' SE and ±669' E.
33. Private Road is ±559' SW.
34. Powerlines are ±588' SE and ±618' SE.
35. Light Poles are ±483' NW, ±554' NW, ±568' NW, and ±630' NW.
36. Fences are ±178' W, ±298' SW, ±371' NW, ±380' NW, ±401' SW, ±507' W, ±552' NW, ±596' NE, ±622' SE, and ±649' NW.
37. 500' Radius.

Legend

- | | | |
|---------------|----------------------|-----------------------|
| Proposed Well | Public Road | Existing Tank Battery |
| Existing Well | Proposed Access Road | Existing Separator |
| Water Well | Fence | Existing ECD |
| Light Pole | Ditch | Existing Flowmeter |
| Stream | Disturbance Area | Building Unit |
| Private Road | 500' Radius | Building |
| | | Marshland |

Measured from Nearest Well

Building -	±300' SE
Building Unit -	±502' SE
Surface Water (Marshland) -	±269' E
Measured from Reference Location	
Public Road - (E 18th St)	±562' SE
Prop. Line (Arellano Bobby)	±176' W
Utility (Power Line) -	±588' SE
Railroad -	>5280' W
Water Well - ±500' NW	SWL = 7'
Permit: 18539,	Receipt: 9062523

Reference Location

** ARELLANO O-10-9HN **

Lat: 40.410889° Long: -104.641133° (NAD83)
Elevation: 4616 Feet

Disturbance Acreage:

3.16 Acres Drilling Operations
1.00 Acres Interim Reclaim

Current Surface Use: Pasture
Future Surface Use: Pasture

Use our resources to find yours!
www.petro-fs.com
(303) 928-7128

Field Date: 6/25/2014
Drafting Date: 10/30/2014
Drafted: DRF
Checked by: SMG
Revision:

Data Sources:
- Aerial courtesy of NAIP (2013)

Prepared for:

BAYSWATER
EXPLORATION AND PRODUCTION, LLC