

1625 Broadway  
Suite 2000  
Denver, CO 80202

Tel: 303.228.4000  
Fax: 303.228.4280

www.nobleenergyinc.com



November 18, 2014

Colorado Oil and Gas Conservation Commission  
The Chancery Building  
1120 Lincoln Street, Suite 801  
Denver, CO 80203  
Attn: Mr. Matt Lepore, Director

RE: **Colt A13-623**  
Section 17: SW/4SW/4 Township 6 North, Range 63 West, 6th P.M.  
Weld County, Colorado

Mr. Lepore:

Noble Energy, Inc. ("NEI") is planning to drill the captioned boundary well in accordance with the provisions of COGCC Rule 318A.e.

NEI's proposed wellbore spacing unit consists of the Sec 18: S/2S/2, T6N-R63W, Sec 13: S/E/4SE/4, T6N, R 64W, creating a 200-acre wellbore spacing unit for the Codell formation. NEI is not the only owner within the proposed wellbore spacing unit and as such provided notice to the remaining owner(s) within said proposed spacing unit as required under COGCC Rule 318A(l).e(6). Copies of the required notice letter(s) is/are on file at the NEI offices. The required thirty (30) day notice period has elapsed absent the receipt by NEI of an objection to said proposal by the owner(s) within the proposed spacing unit for this well.

Enclosed are copies of the following documents to assist you in your review and approval of NEI's proposed APD for the captioned well:

- Map & plat illustrating proposed wellbore spacing unit.

Thank you for your attention to the enclosed. NEI respectfully requests that the COGCC review the enclosed information and approve the Application for Permit to Drill the captioned well.

Sincerely,

**Justin Garrett**  
Regulatory Analyst II  
Noble Energy Inc.

# Colt A13-623

Proposed Spacing Unit – Noble Energy, Inc

S/2S/2 Section 18, Township 6 North, Range 63 West  
SE/4SE/4 Section 13, Township 6 North, Range 64 West

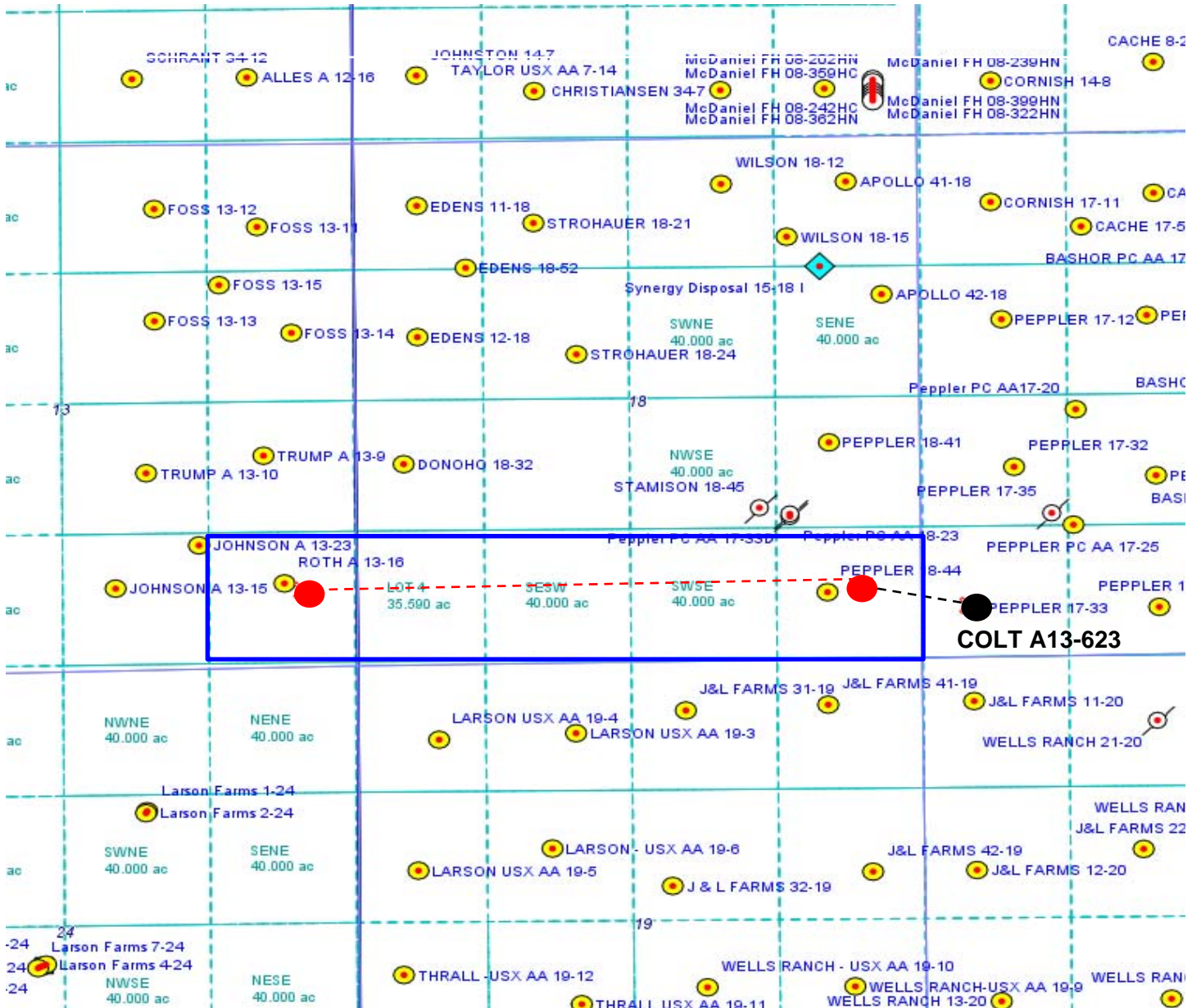

Legend

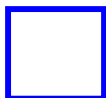

Proposed 200.00± acre spacing unit



Bottom Hole Location



Lat40°, Inc. 6250 W. 10th Street, Unit 2, Greeley, CO 970-515-5294

# WELL LOCATION CERTIFICATE

THIS MAP DOES NOT REPRESENT A BOUNDARY SURVEY

SECTION: 17  
TOWNSHIP: 6N  
RANGE: 63W

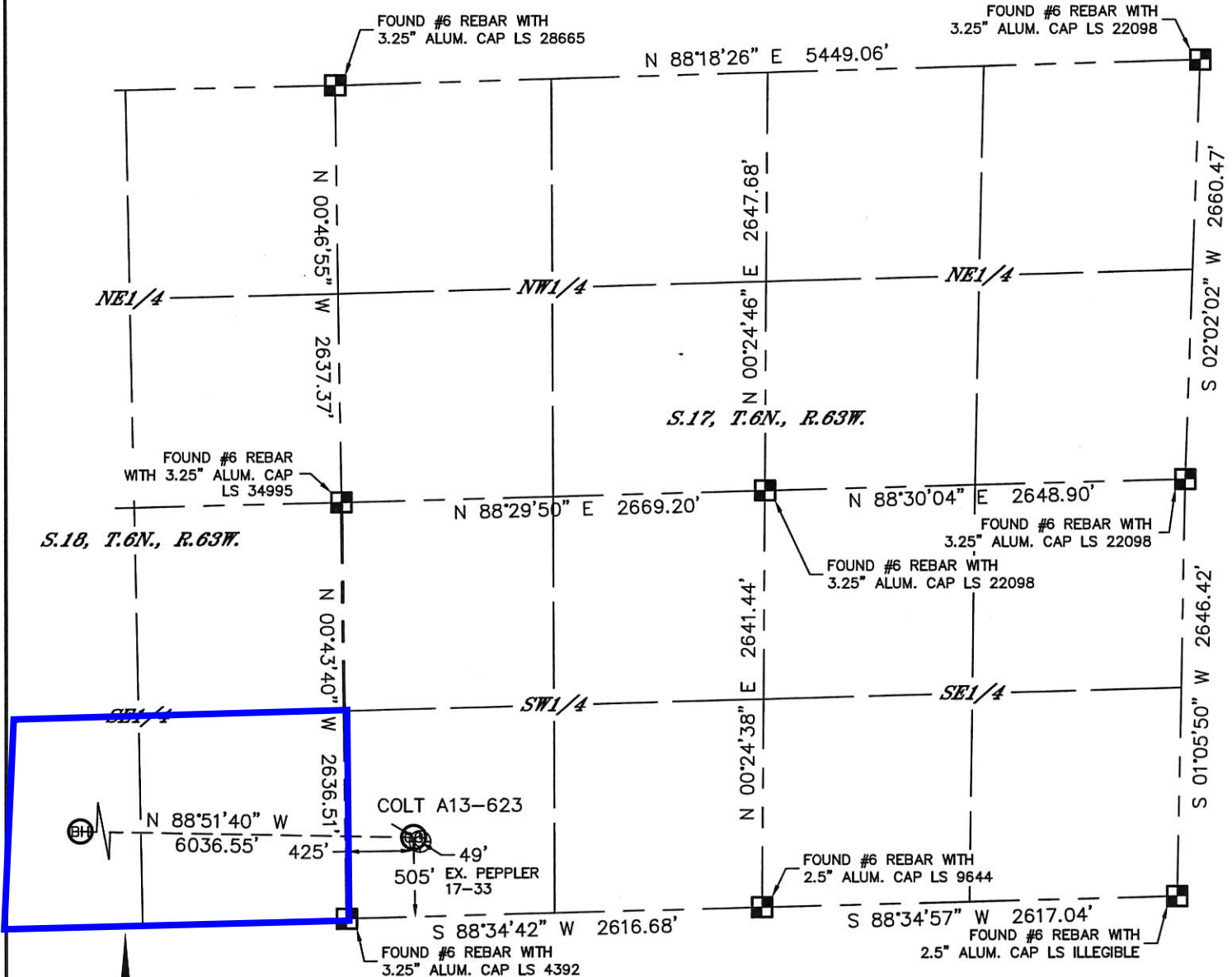

In accordance with a request from Greg Wilson with Noble Energy Inc. Lat40°, Inc. has determined the surface location of the COLT A13-623 to be 505' from the SOUTH line and 425' from the WEST line as measured at right angles from the section lines of Section 17, Township 6 North, Range 63 West and the bottom hole to be 780' from the SOUTH line and 470' from the EAST line as measured at right angles from the section lines of Section 13, Township 6 North, Range 64 West of the Sixth Principal Meridian, County of Weld, State of Colorado.

I hereby state that this Well Location Certificate was prepared by me, or under my direct supervision, that the fieldwork was completed on 7/24/2014, for and on behalf of Noble Energy Inc. That this is not a Land Survey Plat or an Improvement Survey Plat, and that it is not to be relied upon for establishment of fence, building, or other future improvement lines.

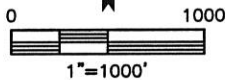

NOTE:

- 1) Bearings shown are Grid Bearings of the Colorado State Plane Coordinate System, North Zone, North American Datum 1983. The lineal dimensions as contained herein are based upon the "U.S. Survey Foot."
  - 2) Ground elevations are based on an observed GPS elevation (NAVD 1988 DATUM).
  - 3) IMPROVEMENTS: See LOCATION DRAWING for all visible improvements within 500' of disturbed area.
  - 4) SURFACE USE: CROP LAND
  - 5) INSTRUMENT OPERATOR: WYATT HALL
  - 6) NEAREST EXISTING WELL: PEPPLER 17-33, ±49' SE
- NEAREST CULTURAL ITEMS:  
 BUILDING: ±822' SW  
 BUILDING UNIT: ±822' SW  
 HIGH OCCUPANCY BUILDING UNIT: 5280'+  
 DESIGNATED OUTSIDE ACTIVITY AREA: 5280'+  
 PUBLIC ROAD: ±492' S (CR 68)  
 ABOVEGROUND UTILITY: ±479' S  
 RAILROAD: 5280'+  
 PROPERTY LINE: ±425' W

**SURFACE LOCATION**  
 LAT: 40.48065N  
 LONG: 104.46879W  
 PDOP: 1.8  
 ELEV: 4665'  
 1/4,1/4: SWSW

**BOTTOM HOLE**  
 LAT: 40.48117N  
 LONG: 104.49048W

LEGEND

- = ALIQUOT MONUMENT AS DESCRIBED
- = CALCULATED POSITION

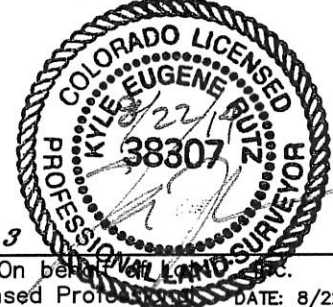

SHEET 1 OF 3

Kyle E. Rutz-On behalf of Lat40°, Inc.  
 Colorado Licensed Professional Land Surveyor No. 38307  
 DATE: 8/22/2014  
 PROJECT#: 2013082



Lat40°, Inc. 6250 W. 10th Street, Unit 2, Greeley, CO 970-515-5294

# WELL LOCATION CERTIFICATE

THIS MAP DOES NOT REPRESENT A BOUNDARY SURVEY

SECTION: 17  
TOWNSHIP: 6N  
RANGE: 63W

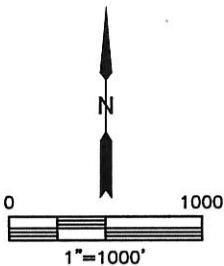
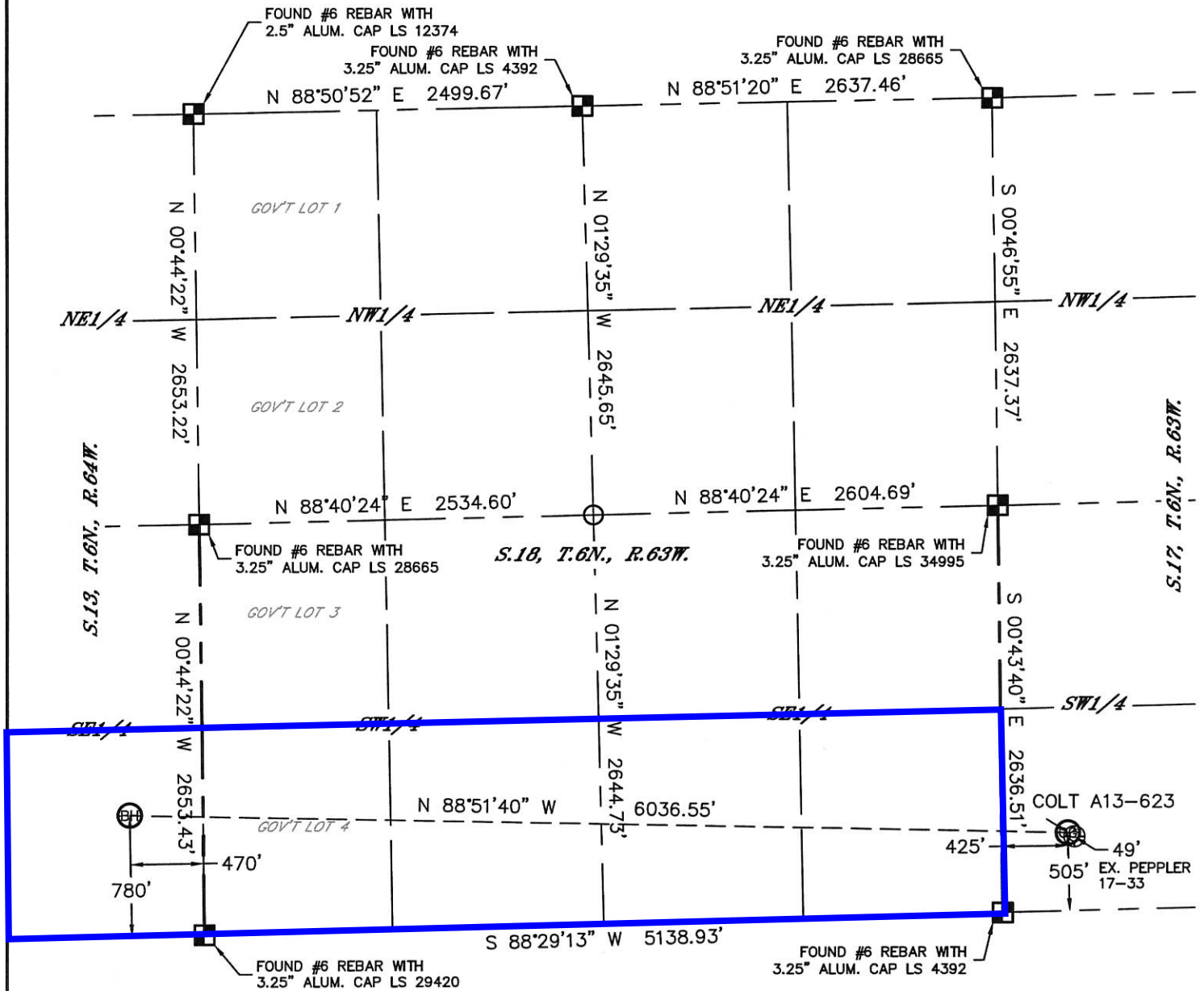

LEGEND  
 ■ = ALIQUOT MONUMENT AS DESCRIBED  
 ○ = CALCULATED POSITION



SHEET 2 OF 3  
 Kyle E. Rutz-On behalf of Lat40°, Inc.  
 Colorado Licensed Professional Land Surveyor No. 38307  
 DATE: 8/22/2014  
 PROJECT#: 2013082



Lat40°, Inc. 6250 W. 10th Street, Unit 2, Greeley, CO 970-515-5294

# WELL LOCATION CERTIFICATE

THIS MAP DOES NOT REPRESENT A BOUNDARY SURVEY

SECTION: 17  
TOWNSHIP: 6N  
RANGE: 63W

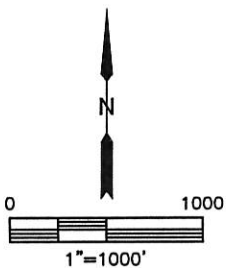
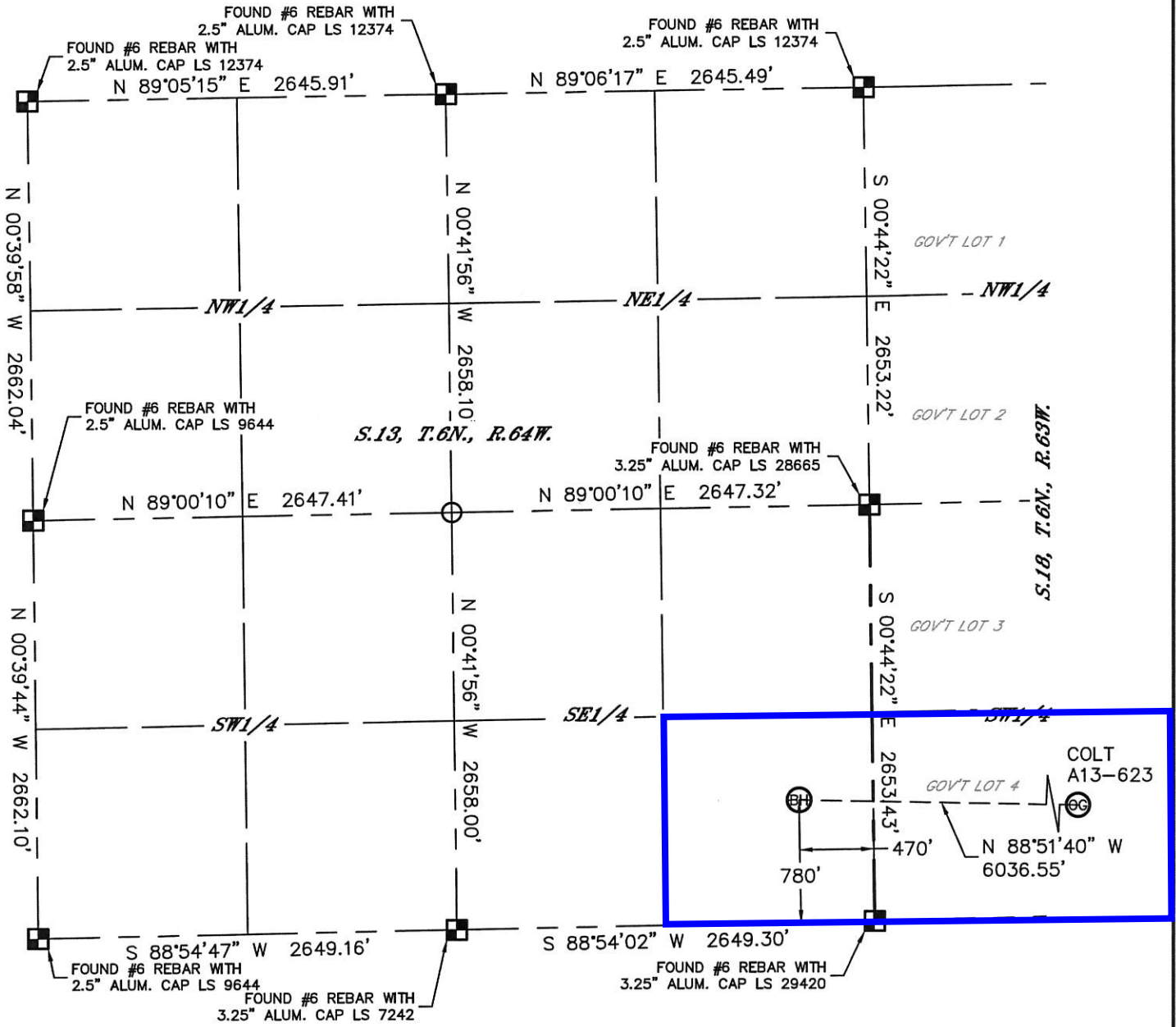

- LEGEND
- = ALIQUOT MONUMENT AS DESCRIBED
  - = CALCULATED POSITION

SHEET 3 OF 3

Kyle E. Rutz-On behalf of LAT40°, Inc.  
 Colorado Licensed Professional Land Surveyor  
 Land Surveyor No. 38307

DATE: 8/22/2014  
 PROJECT#: 2013082

