

# HALLIBURTON

iCem<sup>®</sup> Service

**CONOCO/PHILLIPS COMPANY EBUSINESS**

**For:**

Date: Monday, November 03, 2014

**Any**

Case 1

Sincerely,  
VAUGHN OTERI AND CREW

*The Road to Excellence Starts with Safety*

Sold To #: 352431	Ship To #: 3533934	Quote #: 0021933071	Sales Order #: 0901772884
Customer: CONOCO/PHILLIPS COMPANY EBUSINESS		Customer Rep:	
Well Name: PROSPER FARMS 4-65 13-14	Well #: 1H	API/UWI #: 05-005-07225-00	
Field: WILDCAT	City (SAP): WATKINS	County/Parish: ARAPAHOE	State: COLORADO
Legal Description: SW NW-14-4S-65W-2165FNL-350FWL			
Contractor:		Rig/Platform Name/Num: H&P 280	
Job BOM: 7523			
Well Type: VERTICAL OIL			
Sales Person: HALAMERICA\HX38199		Srv Supervisor:	
Job			

Formation Name	
Formation Depth (MD)	Top
Form Type	BHST
Job depth MD	14719ft
Water Depth	Wk Ht Above Floor
Perforation Depth (MD)	From
	To

Well Data										
Description	New / Used	Size in	ID in	Weight lbm/ft	Thread	Grade	Top MD ft	Bottom MD ft	Top TVD ft	Bottom TVD ft
Casing		9.625	8.921	36		J-55	0	2215		2215
Casing		5.5	4.67	23	BTC	P-110	0	14708		7738
Open Hole Section			8.75				2245	14719	2245	7738

Tools and Accessories									
Type	Size in	Qty	Make	Depth ft	Type	Size in	Qty	Make	
Guide Shoe	5.5	1		14724	Top Plug	5.5	1	HES	
Float Shoe	5.5	1			Bottom Plug	5.5	1	HES	
Float Collar	5.5	1			SSR plug set	5.5	1	HES	
Insert Float	5.5	1			Plug Container	5.5	1	HES	
Stage Tool	5.5	1			Centralizers	5.5	1	HES	

Miscellaneous Materials										
Gelling Agt		Conc		Surfactant		Conc		Acid Type		Qty
Treatment Fld		Conc		Inhibitor		Conc		Sand Type		Size
										Qty

Fluid Data										
Stage/Plug #: 1										
Fluid #	Stage Type	Fluid Name	Qty	Qty UoM	Mixing Density lbm/gal	Yield ft3/sack	Mix Fluid Gal	Rate bbl/min	Total Mix Fluid Gal	
1	Clean Spacer III	CLEANS PACER III	85	bbl	10.5	3.86	35.1			
0 gal/bbl FRESH WATER										

Fluid #	Stage Type	Fluid Name	Qty	Qty UoM	Mixing Density lbm/gal	Yield ft3/sack	Mix Fluid Gal	Rate bbl/min	Total Mix Fluid Gal	

2	ExtendaCem	EXTENDACEM (TM) SYSTEM	665	sack	12	1.94		4	10.29
0.20 %		SUPER CBL, 50 LB PAIL (100003668)							
10.29 Gal		FRESH WATER							
Fluid #	Stage Type	Fluid Name	Qty	Qty UoM	Mixing Density lbm/gal	Yield ft3/sack	Mix Fluid Gal	Rate bbl/mi n	Total Mix Fluid Gal
3	ExpandaCem B2	EXPANDACEM (TM) SYSTEM	1390	sack	13.8	1.67		4	7.7
7.70 Gal		FRESH WATER							
0.2750 %		SCR-742, 50 LB BAG (102027729)							
Fluid #	Stage Type	Fluid Name	Qty	Qty UoM	Mixing Density lbm/gal	Yield ft3/sack	Mix Fluid Gal	Rate bbl/mi n	Total Mix Fluid Gal
5	Displacement	Displacement	310	bbl	8.34				
Cement Left In Pipe		Amount	85 ft		Reason		Shoe Joint		
Comment 42bbl Spacer back to Surface									

# Summary Report



Crew: \_\_\_\_\_

Job Start Date: 11/3/2014

Sales Order #: 0901772884

WO #: 0901772884

PO/AFE #: NA

Customer: CONOCO/PHILLIPS COMPANY  
EBUSINESS  
UWI / API Number: 05-005-07225-00  
Well Name: PROSPER FARMS 4-65 13-14  
Well No: 1H

Field: WILDCAT  
County/Parish: ARAPAHOE  
State: COLORADO  
Latitude: 39.705203  
Longitude: -104.639656  
Sect / Twn / Rng: 14/4/65

Job Type: CMT PRODUCTION  
CASING BOM  
Service Supervisor: Vaughn Oteri

Cust Rep Name: Clint Weatherby  
Cust Rep Phone #:

**Remarks:**

<i>The Information Stated Herein Is Correct</i>	Customer Representative Signature	Date
	Customer Representative Printed Name	

## Legal Notice

---

### Warning Disclaimer

Although the information contained in this report is based on sound engineering practices, the copyright owner(s) does (do) not accept any responsibility whatsoever, in negligence or otherwise, for any loss or damage arising from the possession or use of the report whether in terms of correctness or otherwise. The application, therefore, by the user of this report or any part thereof, is solely at the user's own risk.

### Limitations of Liability

Except as expressly set forth herein, there are no representations or warranties by Halliburton, express or implied, including implied warranties of merchantability and/or fitness for a particular purpose. In no event will Halliburton or its suppliers be liable for consequential, incidental, special, punitive or exemplary damages (including, without limitation, loss of data, profits, use of hardware, or software). Customer accepts full responsibility for any investment made based on results from the Software. Any interpretations, analyses or modeling of any data, including, but not limited to Customer data, and any recommendation or decisions based upon such interpretations, analyses or modeling are opinions based upon inferences from measurements and empirical relationships and assumptions, which inferences and assumptions are not infallible, and with respect to which professional may differ. Accordingly, Halliburton cannot and does not warrant the accuracy, correctness or completeness of any such interpretation, recommendation, modeling or other products of the Software Product. As such, any interpretation, recommendation or modeling resulting from the Software for the purpose of any drilling, well treatment, production or financial decision will be at the sole risk of Customer. Under no circumstances will Halliburton or its suppliers be liable for any damages.

# HALLIBURTON

CONOCO/PHILLIPS COMPANY EBUSINESS

ConocoPhillips Prosper Farms 4-65 13-14 1H Production RT

Case 1

## 4.5 Job Event Log

Type	Seq. No.	Activity	Graph Label	Date	Time	Source	Comb Pump Rate (bbl/min)	DH Density (ppg)	PS Pump Press (psi)	Comments
Event	1	Call Out	Call Out	11/2/2014	10:00:00	USER				CALL OUT FROM ARS OFFICE
Event	2	Arrive At Loc	Arrive At Loc	11/2/2014	16:00:00	USER				ARRIVE ON LOCATION MET WITH COMPANY REP TO DISCUSS JOB PROCESS AND CONCERNS
Event	3	Start Job	Start Job	11/2/2014	20:53:51	COM6	0.00	-0.15	20.00	PRELOADED BOTH PLUGS INTO CEMENT HEAD WITNESSED BY COMPANY REP , HELD SAFETY MEETING WITH ALL HANDS ON LOCATION TO DISCUSS JOB PROCESS AND HAZARDS
Event	4	Test Lines	Test Lines	11/2/2014	20:57:08	COM6	0.00	8.32	104.00	PRESSURE TESTED PUMPS AND LINES FOUND NO LEAKS AND PRESSURE HELD GOOD
Event	5	Pump Spacer 1	Pump Spacer 1	11/2/2014	21:03:43	COM6	0.00	8.31	25.00	MIXED 85BL OF 10.5PPG CLEAN SPACER WITH BATCH MIXER
Event	6	Drop Bottom Plug	Drop Bottom Plug	11/2/2014	21:25:12	COM6	2.80	10.26	213.00	RELEASED BOTTOM PLUG WITNESSED BY COMPANY REP
Event	7	Pump Lead Cement	Pump Lead Cement	11/2/2014	21:25:31	COM6	2.90	8.60	133.00	MIXED 2298BL OF 12.0PPG EXTENDACEM AT 8BPM 5.10PSI
Event	8	Check Weight	Check weight	11/2/2014	21:35:58	COM6	8.00	12.18	433.00	
Event	9	Check Weight	Check weight	11/2/2014	21:56:23	COM6	4.00	13.07	178.00	
Event	10	Pump Tail Cement	Pump Tail Cement	11/2/2014	21:56:30	COM6	4.00	13.29	194.00	MIXED 4138BL OF 13.8PPG EXPANDACEM AT 8BPM 460PSI
Event	11	Check Weight	Check weight	11/2/2014	21:58:54	COM6	3.90	13.77	254.00	

# HALLIBURTON

CONOCO/PHILLIPS COMPANY EBUSINESS  
ConocoPhillips Prosper Farms 4-65 13-14 1H Production RT  
Case 1

Type	Seq. No.	Activity	Graph Label	Date	Time	Source	Comb Pump Rate (bbl/min)	DH Density (ppg)	PS Pump Press (psi)	Comments
Event	12	Check Weight	Check weight	11/2/2014	22:01:24	COM6	4.00	13.56	210.00	
Event	13	Shutdown	Shutdown	11/2/2014	23:14:32	COM6	0.00	10.22	62.00	
Event	14	Clean Lines	Clean Lines	11/2/2014	23:16:02	COM6	0.00	1.14	34.00	WASHED PUMPS AND LINES
Event	15	Drop Top Plug	Drop Top Plug	11/2/2014	23:25:48	COM6	0.00	7.98	16.00	RELEASED TOP PLUG WITNESSED BY COMPANY REP
Event	16	Pump Displacement	Pump Displacement	11/2/2014	23:25:55	COM6	0.00	7.98	16.00	PUMPED 310BBL OF FRESH WATER TO DISPLACE CEMENT
Event	17	Shutdown	Shutdown	11/3/2014	00:17:00	COM6	0.00	8.31	2214.00	DID NOT BUMP AT 308 COMPANY REP ADVISED TO PUMP 1.5BBL MORE AND DID NOT BUMP COMPANY REP MADE SOME PHONE CALLS AND ADVISED TO PUMP .5BBL MORE
Event	18	Bump Plug	Bump Plug	11/3/2014	00:32:06	COM6	0.00	8.36	3333.00	BUMPED PLUG 500 PSI OVER FINAL PUMP PRESSURE
Event	19	Other	Other	11/3/2014	00:35:44	COM6	0.00	8.34	3387.00	RELEASED PRESSURE TO CHECK FLOATS, FLOATS HELD GOOD
Event	20	End Job	End Job	11/3/2014	00:38:40	COM6	0.00	8.30	3.00	42BBL OF SPACER BACK TO SURFACE

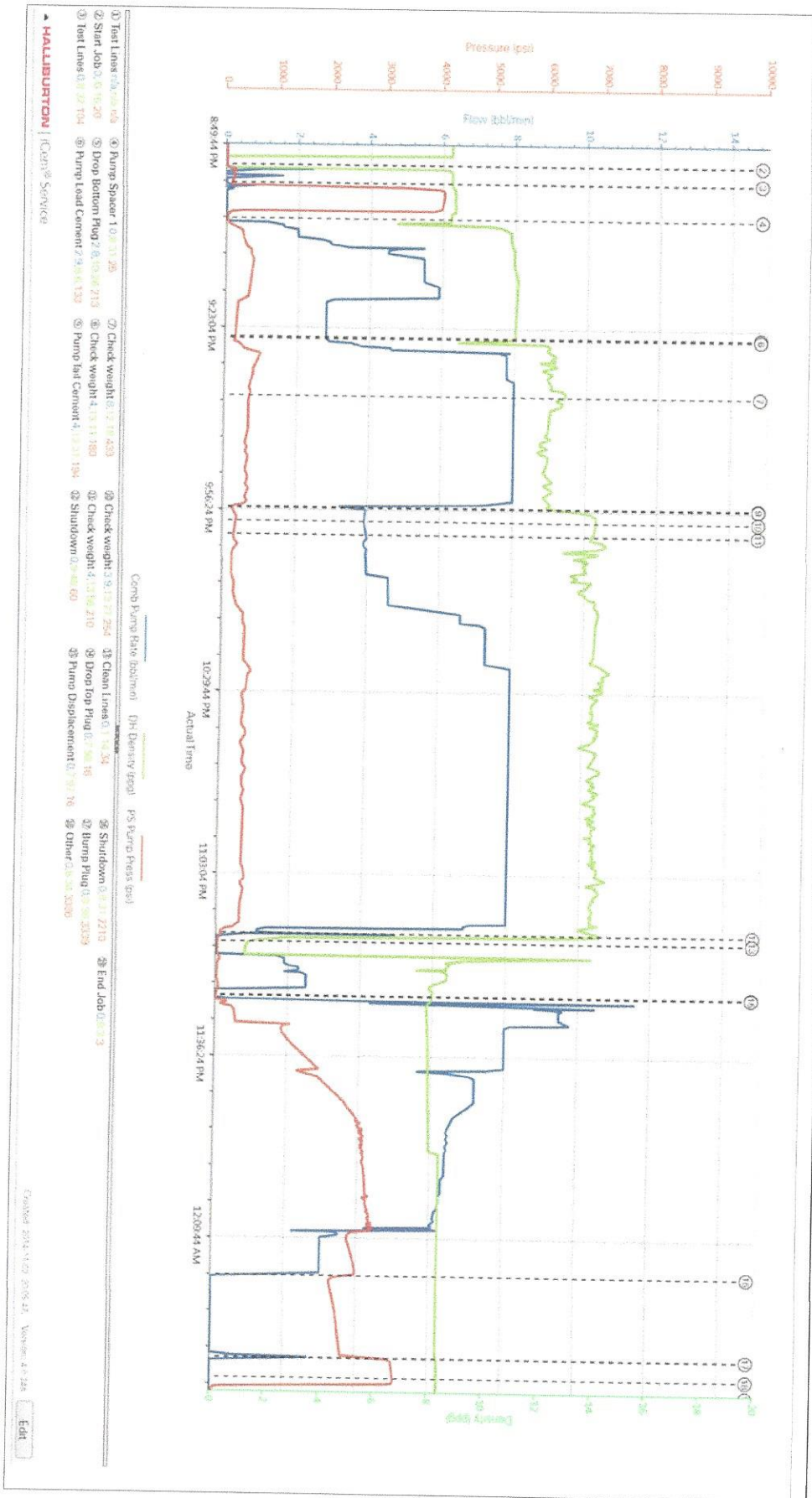

# HALLIBURTON

CONOCO/PHILLIPS COMPANY EBUSINESS  
ConocoPhillips Prosper Farms 4-65 13-14 1H Production RT  
Case 1

5.3 Case 1-Custom Results (1).png

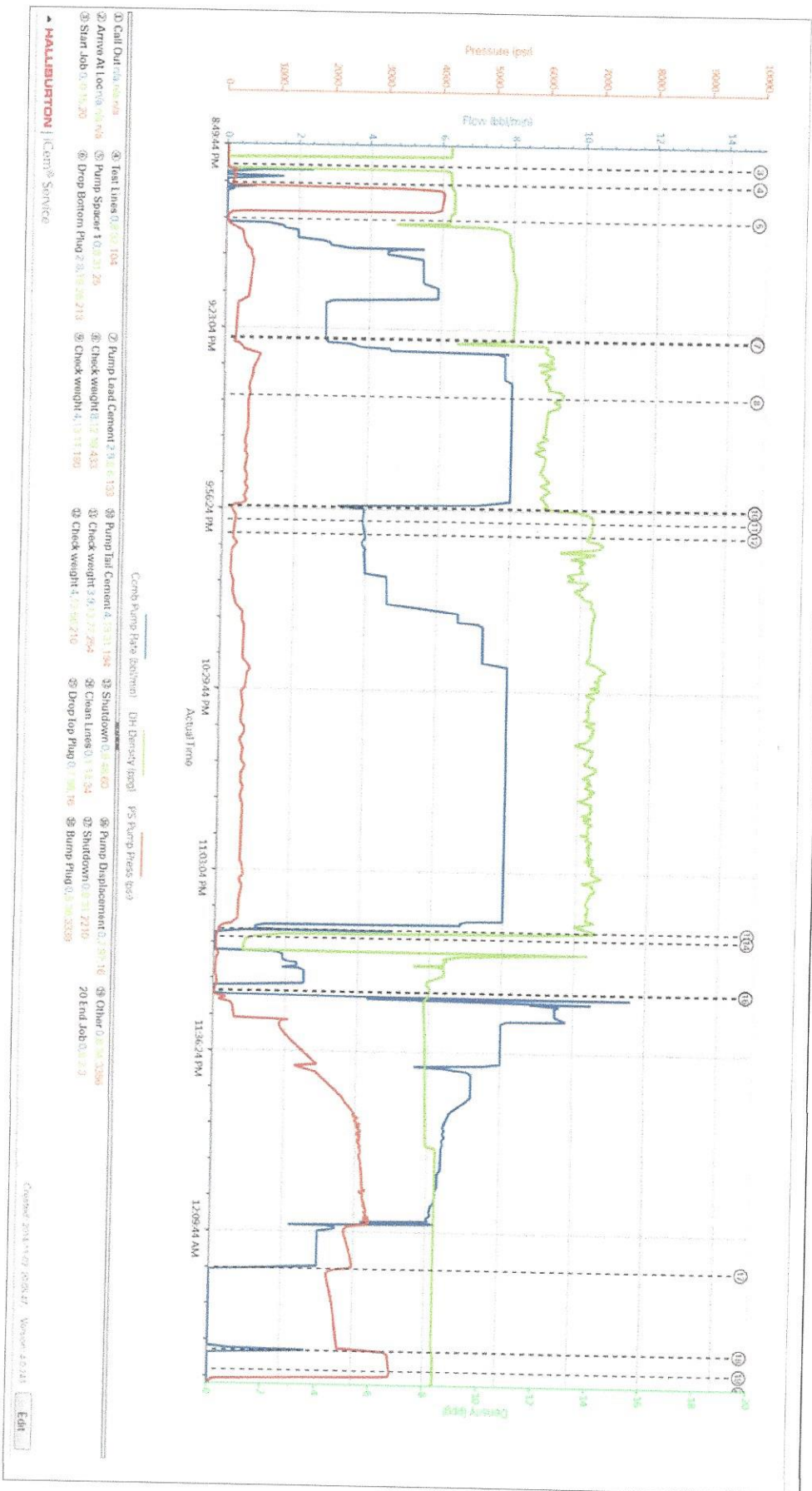

# HALLIBURTON

CONOCO/PHILLIPS COMPANY EBUSINESS  
ConocoPhillips Prosper Farms 4-65 13-14 1H Production RT  
Case 1

## 6.0 Custom Graphs

### 6.1 Custom Graph

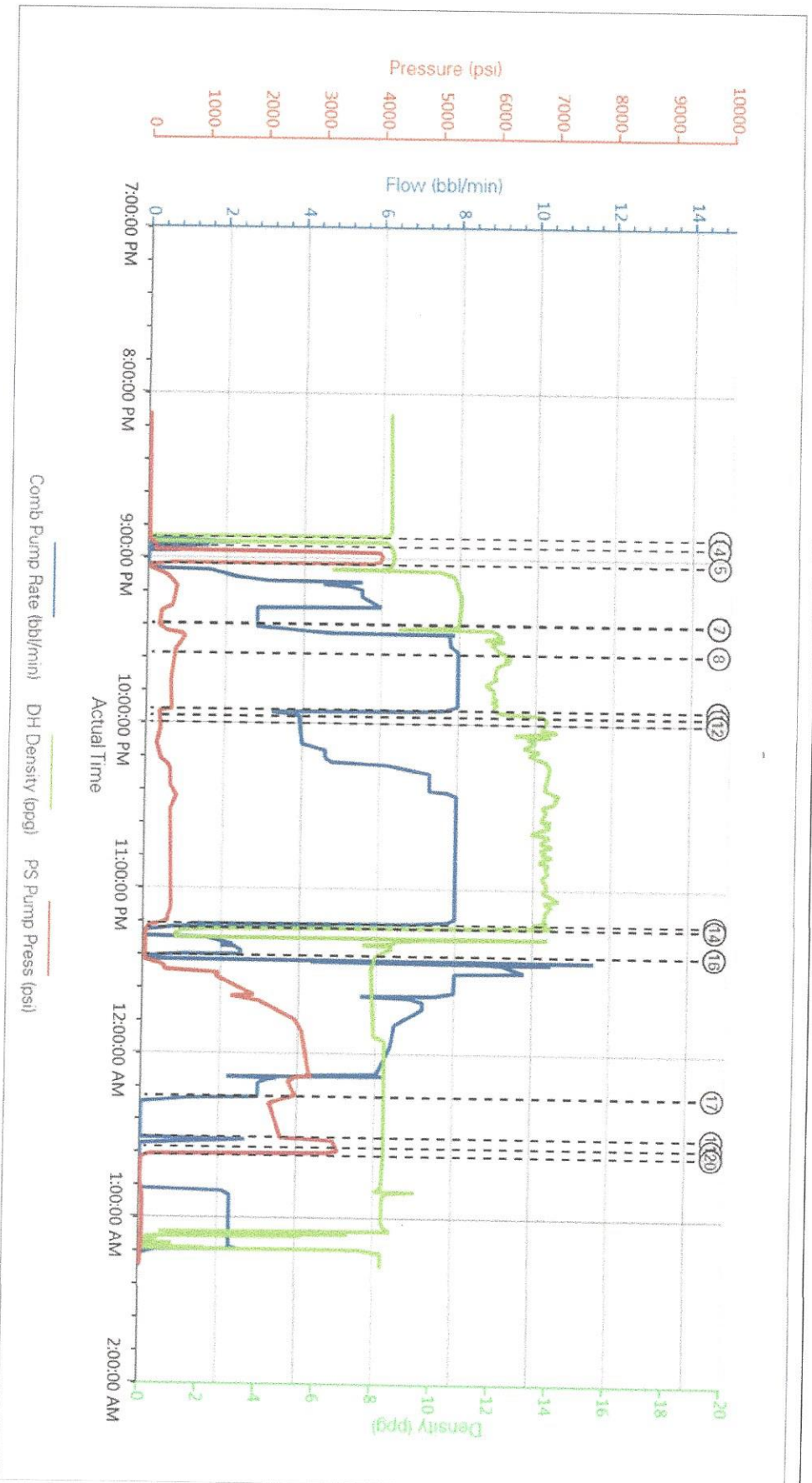

## 7.2 One-Minutes Real-Time Data Listing

Time	Truck 1 Slurry Rate (bbl/min)	Stage Slurry Volume (bbl)	Truck 1 Density (ppg)	Truck 1 Pressure (psi)	Backside Pressure (psi)	Truck 1 Water Rate (bbl/min)
08:08:51	0.00	0.0	0.00	0.00	0.00	0.00
08:10:30	0.00	0.0	8.28	14.00	0.00	0.00
08:12:10	0.00	0.0	8.28	14.00	0.00	0.00
08:13:51	0.00	0.0	8.28	15.00	0.00	0.00
08:15:30	0.00	0.0	8.28	15.00	0.00	0.00
08:17:10	0.00	0.0	8.28	15.00	0.00	0.00
08:18:50	0.00	0.0	8.28	15.00	0.00	0.00
08:20:30	0.00	0.0	8.28	15.00	0.00	0.00
08:22:10	0.00	0.0	8.28	15.00	0.00	0.00
08:23:50	0.00	0.0	8.28	16.00	0.00	0.00
08:25:30	0.00	0.0	8.28	16.00	0.00	0.00
08:27:10	0.00	0.0	8.28	16.00	0.00	0.00
08:28:50	0.00	0.0	8.29	16.00	0.00	0.00
08:30:30	0.00	0.0	8.28	17.00	0.00	0.00
08:32:10	0.00	0.0	8.28	16.00	0.00	0.00
08:33:50	0.00	0.0	8.29	16.00	0.00	0.00
08:35:30	0.00	0.0	8.28	17.00	0.00	0.00
08:37:10	0.00	0.0	8.28	17.00	0.00	0.00
08:38:50	0.00	0.0	8.28	17.00	0.00	0.00
08:40:30	0.00	0.0	8.28	17.00	0.00	0.00
08:42:10	0.00	0.0	8.33	17.00	0.00	0.00
08:43:50	0.00	0.0	8.33	18.00	0.00	0.00
08:45:30	0.00	0.0	8.33	18.00	0.00	0.00
08:47:10	0.00	0.0	8.33	18.00	0.00	0.00
08:48:50	0.00	0.0	8.33	18.00	0.00	0.00
08:50:30	0.00	0.0	8.33	18.00	0.00	0.00
08:52:10	0.00	0.0	-0.12	19.00	0.00	0.00
08:53:50	0.00	0.0	-0.15	20.00	0.00	0.00
08:55:30	1.60	0.9	8.34	198.00	0.00	0.00
08:57:11	0.00	1.0	8.32	104.00	0.00	0.00
08:58:50	0.00	1.0	8.43	4,028.00	0.00	0.00
09:00:30	0.00	1.0	8.43	3,992.00	0.00	0.00
09:02:10	0.00	1.0	8.30	80.00	0.00	0.00
09:03:50	0.00	1.0	8.31	25.00	0.00	0.00
09:05:30	2.00	3.7	10.51	314.00	0.00	0.00
09:07:10	2.70	7.1	10.52	348.00	0.00	0.00
09:08:50	4.50	12.5	10.62	487.00	0.00	0.00

Time	Truck 1 Slurry Rate (bbl/min)	Stage Slurry Volume (bbl)	Truck 1 Density (ppg)	Truck 1 Pressure (psi)	Backside Pressure (psi)	Truck 1 Water Rate (bbl/min)
09:10:30	5.50	20.5	10.63	518.00	0.00	0.00
09:12:10	5.50	29.6	10.68	506.00	0.00	0.00
09:13:50	5.50	38.8	10.81	463.00	0.00	0.00
09:15:30	5.90	48.1	10.76	456.00	0.00	0.00
09:17:10	5.90	57.9	10.75	458.00	0.00	0.00
09:18:50	2.80	64.7	10.73	234.00	0.00	0.00
09:20:30	2.80	69.4	10.75	222.00	0.00	0.00
09:22:10	2.80	74.1	10.74	215.00	0.00	0.00
09:23:50	2.80	78.7	10.74	205.00	0.00	0.00
09:25:30	2.90	83.4	9.22	133.00	0.00	0.00
09:27:10	5.00	90.0	11.92	362.00	0.00	4.05
09:28:50	7.80	102.6	12.22	632.00	0.00	5.07
09:30:30	7.80	115.6	11.67	524.00	0.00	5.19
09:32:10	7.80	128.6	11.87	499.00	0.00	4.90
09:33:50	8.00	141.9	12.05	472.00	0.00	0.00
09:35:30	8.00	155.2	12.56	485.00	0.00	3.05
09:37:10	8.00	168.5	12.38	455.00	0.00	3.93
09:38:50	8.00	181.9	12.01	457.00	0.00	3.86
09:40:30	8.00	195.2	11.99	457.00	0.00	3.90
09:42:10	8.00	208.5	11.94	449.00	0.00	2.95
09:43:50	8.00	221.9	11.64	394.00	0.00	4.33
09:45:30	8.00	235.2	11.48	396.00	0.00	3.26
09:47:10	8.00	248.5	11.93	447.00	0.00	4.00
09:48:50	8.00	261.9	11.81	404.00	0.00	5.00
09:50:30	8.00	275.2	11.93	449.00	0.00	2.02
09:52:10	8.00	288.5	12.03	438.00	0.00	3.21
09:53:50	8.00	301.9	11.72	390.00	0.00	3.98
09:55:30	7.10	314.8	11.96	389.00	0.00	5.14
09:57:10	3.90	321.3	13.74	255.00	0.00	1.24
09:58:50	3.90	327.8	13.77	250.00	0.00	1.29
10:00:30	3.90	334.4	13.66	224.00	0.00	1.33
10:02:10	3.90	341.0	14.18	247.00	0.00	1.74
10:03:50	4.00	347.5	12.52	166.00	0.00	0.00
10:05:30	4.00	354.2	13.21	181.00	0.00	0.00
10:07:10	4.00	360.9	13.30	179.00	0.00	0.00
10:08:51	4.60	367.8	13.03	205.00	0.00	0.00
10:10:30	4.60	375.5	13.41	222.00	0.00	4.26
10:12:10	4.60	383.2	13.47	232.00	0.00	0.93

Time	Truck 1 Slurry Rate (bbl/min)	Stage Slurry Volume (bbl)	Truck 1 Density (ppg)	Truck 1 Pressure (psi)	Backside Pressure (psi)	Truck 1 Water Rate (bbl/min)
10:13:50	4.60	390.8	13.70	258.00	0.00	2.48
10:15:30	6.60	400.4	13.90	404.00	0.00	3.24
10:17:10	6.60	411.4	13.78	393.00	0.00	2.88
10:18:50	7.30	423.5	13.80	441.00	0.00	3.24
10:20:30	7.30	435.7	13.76	437.00	0.00	3.02
10:22:10	7.30	447.9	13.71	421.00	0.00	3.05
10:23:50	7.30	460.0	13.60	428.00	0.00	2.57
10:25:30	8.00	472.6	14.15	561.00	0.00	0.00
10:27:10	8.00	486.0	14.12	521.00	0.00	3.00
10:28:50	8.00	499.3	13.96	483.00	0.00	3.12
10:30:30	8.00	512.6	13.87	398.00	0.00	4.26
10:32:10	8.00	525.9	13.75	436.00	0.00	3.29
10:33:50	8.00	539.3	13.78	446.00	0.00	3.21
10:35:30	8.00	552.6	13.60	419.00	0.00	3.26
10:37:10	8.00	565.9	13.83	488.00	0.00	2.45
10:38:50	8.00	579.3	13.68	410.00	0.00	2.48
10:40:30	8.00	592.6	13.93	460.00	0.00	3.24
10:42:10	8.00	605.9	13.76	430.00	0.00	2.71
10:43:50	8.00	619.3	13.97	503.00	0.00	2.00
10:45:30	8.00	632.6	13.57	416.00	0.00	4.52
10:47:10	8.00	645.9	13.66	419.00	0.00	4.79
10:48:50	8.00	659.3	13.82	436.00	0.00	3.07
10:50:30	8.00	672.6	13.91	458.00	0.00	3.52
10:52:10	8.00	685.9	13.76	459.00	0.00	3.21
10:53:50	8.00	699.3	13.87	460.00	0.00	3.24
10:55:30	8.00	712.6	13.81	447.00	0.00	3.17
10:57:10	8.00	725.9	13.79	440.00	0.00	3.12
10:58:50	8.00	739.3	13.78	448.00	0.00	3.21
11:00:30	8.00	752.6	13.70	457.00	0.00	1.55
11:02:10	8.00	765.9	13.93	484.00	0.00	4.02
11:03:50	8.00	779.3	14.31	515.00	0.00	1.95
11:05:30	8.00	792.6	13.94	462.00	0.00	3.60
11:07:10	8.00	805.9	13.80	453.00	0.00	2.71
11:08:50	8.00	819.2	13.83	428.00	0.00	2.81
11:10:30	8.00	832.6	13.79	428.00	0.00	2.98
11:12:10	7.00	845.9	13.90	441.00	0.00	1.79
11:13:50	1.10	852.8	14.07	82.00	0.00	0.00
11:15:30	0.00	853.4	1.31	34.00	0.00	0.00

Time	Truck 1 Slurry Rate (bbl/min)	Stage Slurry Volume (bbl)	Truck 1 Density (ppg)	Truck 1 Pressure (psi)	Backside Pressure (psi)	Truck 1 Water Rate (bbl/min)
11:17:10	0.00	853.4	1.07	33.00	0.00	0.00
11:18:50	1.90	854.9	8.99	67.00	0.00	0.00
11:20:30	2.30	858.3	8.09	37.00	0.00	0.00
11:22:10	2.50	862.4	8.52	31.00	0.00	0.00
11:23:50	2.50	866.5	7.87	66.00	0.00	12.55
11:25:30	0.00	867.2	7.99	17.00	0.00	0.00
11:27:10	8.10	873.9	7.81	83.00	0.00	0.00
11:28:50	9.50	889.6	7.84	372.00	0.00	0.00
11:30:30	9.00	905.6	7.83	1,295.00	0.00	13.55
11:32:10	8.00	919.0	7.86	1,253.00	0.00	0.00
11:33:50	8.00	932.3	7.86	1,411.00	0.00	13.74
11:35:30	8.00	945.6	7.88	1,571.00	0.00	13.52
11:37:10	8.00	959.0	7.86	1,724.00	0.00	0.00
11:38:50	7.50	972.3	7.90	1,859.00	0.00	0.00
11:40:30	7.20	983.2	7.88	1,947.00	0.00	8.55
11:42:10	7.20	995.2	7.93	2,115.00	0.00	11.50
11:43:50	7.20	1,007.2	7.92	2,279.00	0.00	10.21
11:45:30	7.00	1,019.2	7.94	2,506.00	0.00	10.02
11:47:10	6.70	1,030.6	7.94	2,595.00	0.00	0.00
11:48:50	6.50	1,041.6	7.94	2,649.00	0.00	0.00
11:50:30	6.40	1,052.3	7.95	2,743.00	0.00	0.00
11:52:10	6.50	1,063.1	7.94	2,736.00	0.00	0.00
11:53:50	6.40	1,073.8	8.33	2,770.00	0.00	0.00
11:55:30	6.40	1,084.5	8.33	2,803.00	0.00	0.00
11:57:10	6.40	1,095.2	8.33	2,740.00	0.00	0.00
11:58:50	6.30	1,105.8	8.32	2,761.00	0.00	0.00
12:00:30	6.30	1,116.3	8.33	2,781.00	0.00	0.00
12:02:10	6.20	1,126.8	8.32	2,797.00	0.00	0.00
12:03:50	6.20	1,137.1	8.32	2,860.00	0.00	0.00
12:05:30	6.10	1,147.4	8.34	2,917.00	0.00	0.00
12:07:10	6.00	1,157.5	8.31	2,938.00	0.00	0.00
12:08:50	3.50	1,166.6	8.33	2,492.00	0.00	0.00
12:10:30	3.00	1,171.9	8.34	2,530.00	0.00	0.00
12:12:10	3.00	1,176.9	8.33	2,593.00	0.00	0.00
12:13:50	3.00	1,181.9	8.34	2,616.00	0.00	0.00
12:15:30	3.00	1,186.9	8.33	2,626.00	0.00	0.00
12:17:10	0.00	1,189.4	8.31	2,183.00	0.00	0.00
12:18:50	0.00	1,189.4	8.31	2,207.00	0.00	0.00

Time	Truck 1 Slurry Rate (bbl/min)	Stage Slurry Volume (bbl)	Truck 1 Density (ppg)	Truck 1 Pressure (psi)	Backside Pressure (psi)	Truck 1 Water Rate (bbl/min)
12:20:30	0.00	1,189.4	8.31	2,246.00	0.00	0.00
12:22:10	0.00	1,189.4	8.30	2,278.00	0.00	0.00
12:23:50	0.00	1,189.4	8.30	2,309.00	0.00	0.00
12:25:30	0.00	1,189.4	8.30	2,323.00	0.00	0.00
12:27:10	0.00	1,189.4	8.30	2,349.00	0.00	0.00
12:28:50	0.00	1,189.4	8.30	2,362.00	0.00	0.00
12:30:30	0.00	1,189.4	8.29	2,386.00	0.00	2.07
12:32:10	0.00	1,190.4	8.35	3,341.00	0.00	0.00
12:33:50	0.00	1,190.4	8.34	3,360.00	0.00	0.00
12:35:30	0.00	1,190.4	8.34	3,383.00	0.00	0.00
12:37:10	0.00	1,190.4	8.30	57.00	0.00	0.00
12:38:50	0.00	1,190.4	8.30	1.00	0.00	0.00
12:40:30	0.00	1,190.4	8.28	1.00	0.00	0.00
12:42:11	0.00	1,190.4	8.28	1.00	0.00	0.00
12:43:50	0.00	1,190.4	8.27	1.00	0.00	0.00
12:45:30	0.00	1,190.4	8.27	1.00	0.00	0.00
12:47:10	0.00	1,190.4	8.27	2.00	0.00	0.00
12:48:51	0.00	1,190.4	8.27	3.00	0.00	0.00
12:50:30	2.30	1,191.3	9.10	37.00	0.00	0.00
12:52:10	2.30	1,195.1	8.31	46.00	0.00	0.00
12:53:50	2.30	1,198.9	8.31	47.00	0.00	0.00
12:55:31	2.30	1,202.8	8.31	47.00	0.00	0.00
12:57:10	2.30	1,206.6	8.30	47.00	0.00	0.00
12:58:50	2.30	1,210.4	8.30	48.00	0.00	0.00
01:00:30	2.30	1,214.3	8.29	48.00	0.00	0.00
01:02:10	2.30	1,218.1	8.28	49.00	0.00	0.00
01:03:50	2.30	1,221.9	8.44	48.00	0.00	0.00
01:05:30	2.30	1,225.8	1.81	25.00	0.00	0.00
01:07:10	2.30	1,229.6	0.16	21.00	0.00	0.00
01:08:50	2.30	1,233.4	-0.14	14.00	0.00	0.00
01:10:30	2.30	1,237.3	-0.13	14.00	0.00	0.00
01:12:10	0.00	1,240.1	8.28	17.00	0.00	0.00
01:13:50	0.00	1,240.1	8.28	17.00	0.00	0.00
01:15:30	0.00	1,240.1	8.28	17.00	0.00	0.00
01:17:10	0.00	1,240.1	8.27	18.00	0.00	0.00
01:18:00	0.00	1,240.1	8.27	18.00	0.00	0.00

## HALLIBURTON ENERGY SERVICES

---

---

### M. S. D. S. RECEIPT DOCUMENT

This receipt page is intended for use with Material Safety Data Sheets supplied by Halliburton Energy Services. The recipients of these data sheets should consult the OSHA Safety and Health Standards (29 CFR 1910), particularly subpart G - Occupational Health and Environmental Control, and subpart I - Personal Protective Equipment, for general guidance on control of potential Occupational Health and Safety Hazards.

This document provides the customer the instructions necessary to utilize the M. S. D. S. Safety Sheets and confirms that Halliburton Energy Services offers the Customer the communication for discussion on Chemical Safety of the provided materials.

\_\_\_\_\_  
Customer Signature

Company :

Lease, Well Name, Nbr :

Ticket # :

Location :

(To be completed by Service Supervisor)