

LOCATION DRAWING

CREAM 15N-B28HZ FACILITY

NE1/4 NE1/4 SECTION 28, TOWNSHIP 3 NORTH, RANGE 65 WEST, 6TH P.M.

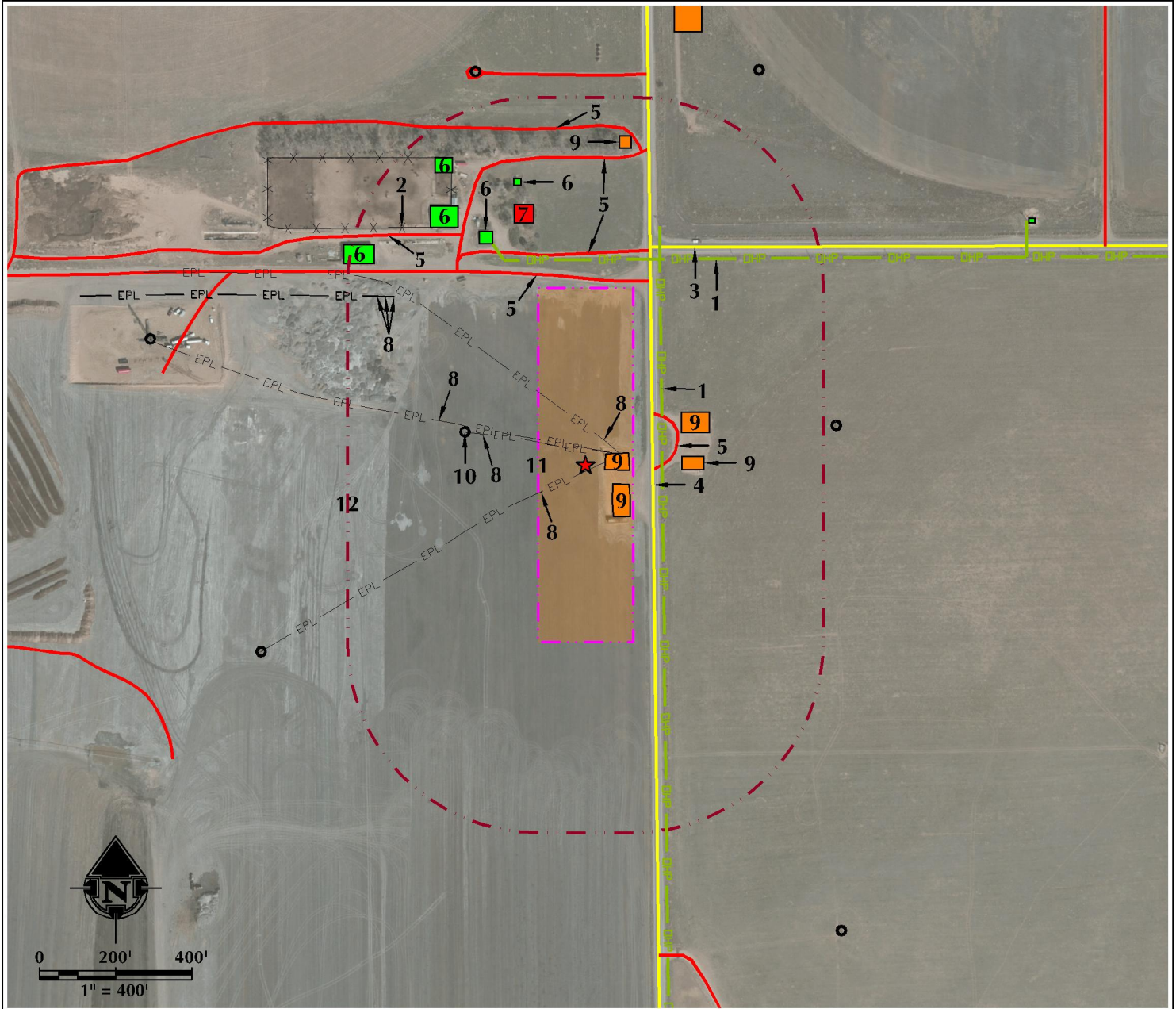

- OVERHEAD POWER LINES ARE $\pm 540'$ N AND $\pm 202'$ E.
- EXISTING FENCE IS $\pm 745'$ NW.
- COUNTY ROAD 30 IS $\pm 597'$ N.
- COUNTY ROAD 43 IS $\pm 177'$ E.
- EXISTING PRIVATE ROADS ARE $\pm 487'$ N, $\pm 555'$ N, $\pm 834'$ N, $\pm 177'$ E, $\pm 631'$ NW AND $\pm 685'$ NW.
- EXISTING BUILDINGS ARE $\pm 753'$ N, $\pm 630'$ NW, $\pm 708'$ NW, $\pm 767'$ NW AND $\pm 844'$ NW.
- EXISTING RESIDENCE/BUILDING UNIT IS $\pm 650'$ N.
- EXISTING BURIED PIPELINES ARE $\pm 41'$ N, $\pm 43'$ N, $\pm 80'$ NE, $\pm 15'$ SE, $\pm 667'$ NW, $\pm 671'$ NW AND $\pm 672'$ NW.
- EXISTING FACILITIES ARE $\pm 837'$ N, $\pm 51'$ E, $\pm 253'$ E, $\pm 265'$ E AND $\pm 88'$ SE.
- EXISTING WELL: MOSER H 28-1 IS $\pm 328'$ W.
- PROPOSED FACILITY: CREAM 15N-B28HZ
- 500' BUFFER

LEGEND

- | | | |
|--------------------|---------------------------|-----------------------------|
| ● EXISTING WELL | --- 500' BUFFER | --- OHP OVERHEAD POWER LINE |
| ● PROPOSED WELL | --- DISTURBANCE AREA | --- UGP BURIED POWER LINE |
| ● WATER WELL | --- PUMP JACK AREA | --- EXISTING FACILITY |
| --- EXISTING FENCE | --- PROPOSED FACILITY | --- EXISTING BUILDINGS |
| --- PUBLIC ROAD | --- EPL EXISTING PIPELINE | --- RESIDENCE/BUILDING UNIT |
| --- PRIVATE ROAD | --- DITCH/CANAL/DRAINAGE | --- POND |

* REFERENCE LOCATION *

ALL MEASUREMENTS ARE MADE FROM
REFERENCE POINT ★
LAT: 40.202125° LONG: -104.659908° (NAD83)
EXISTING GROUND ELEVATION = 4814.5'
WELL FOOTAGES: 570' FNL & 181' FEL

SURFACE USE: DRY LAND CROP

NEAREST BUILDING UNIT: >650' N



609 CONSULTING, LLC

LOVELAND OFFICE
1615 Foxtrail Drive, Suite 204
Loveland, Colorado 80538
Phone 970-776-4331

SHERIDAN OFFICE
2155 North Main Street
Sheridan, Wyoming 82801
Phone 307-674-0609

DATE SURVEYED: 7/23/14

DATE: 8/5/14

DRAFTER: BJB

REVISED: 8/12/14

DATA SOURCES:

- AERIAL COURTESY OF ESRI, INC.
- WATER WELLS COURTESY OF
COLORADO DIVISION OF WATER
RESOURCES

PREPARED FOR:

Kerr-McGee Oil & Gas Onshore L.P.