



Well Name: RU 333-5
 Surface Location: RU 21-8 Pad

North American Datum 1983 , US State Plane 1983 , Colorado Central Zone
 Ground Elevation: 7736.00

+N/-S 0.00 +E/-W 0.00 Northing 1602710.62 Easting 2350543.45 Latitude 39.46563 Longitude -107.80065 Slot B17

KELLY BUSHING @ 7762.00usft (Nabors 576 (26' RKB) mab)

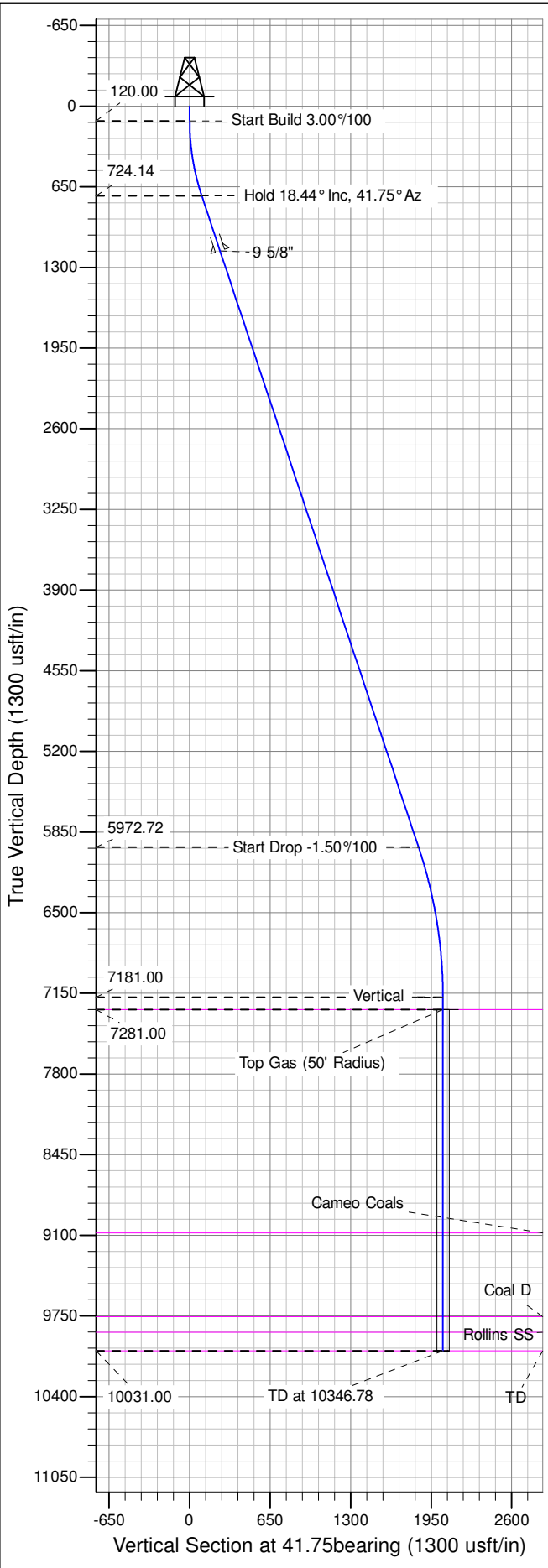

ANNOTATIONS

| TVD | MD | Inc | Azi | +N/-S | +E/-W | V Sect | Departure | Annotation |
|----------|----------|-------|-------|---------|---------|---------|-----------|----------------------------|
| 120.00 | 120.00 | 0.00 | 0.00 | 0.00 | 0.00 | 0.00 | 0.00 | Start Build 3.00%/100 |
| 724.14 | 734.70 | 18.44 | 41.75 | 73.16 | 65.31 | 98.07 | 98.07 | Hold 18.44° Inc, 41.75° Az |
| 5972.72 | 6267.38 | 18.44 | 41.75 | 1378.82 | 1230.75 | 1848.21 | 1848.21 | Start Drop -1.50%/100 |
| 7181.00 | 7496.78 | 0.00 | 0.00 | 1525.14 | 1361.37 | 2044.35 | 2044.35 | Vertical |
| 7281.00 | 7596.78 | 0.00 | 0.00 | 1525.14 | 1361.37 | 2044.35 | 2044.35 | Top Gas |
| 10031.00 | 10346.78 | 0.00 | 0.00 | 1525.14 | 1361.37 | 2044.35 | 2044.35 | TD at 10346.78 |

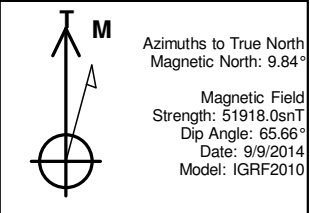
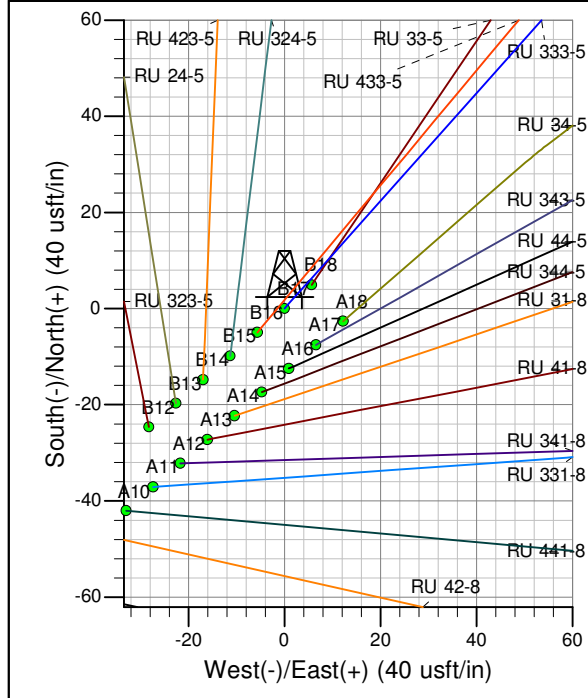
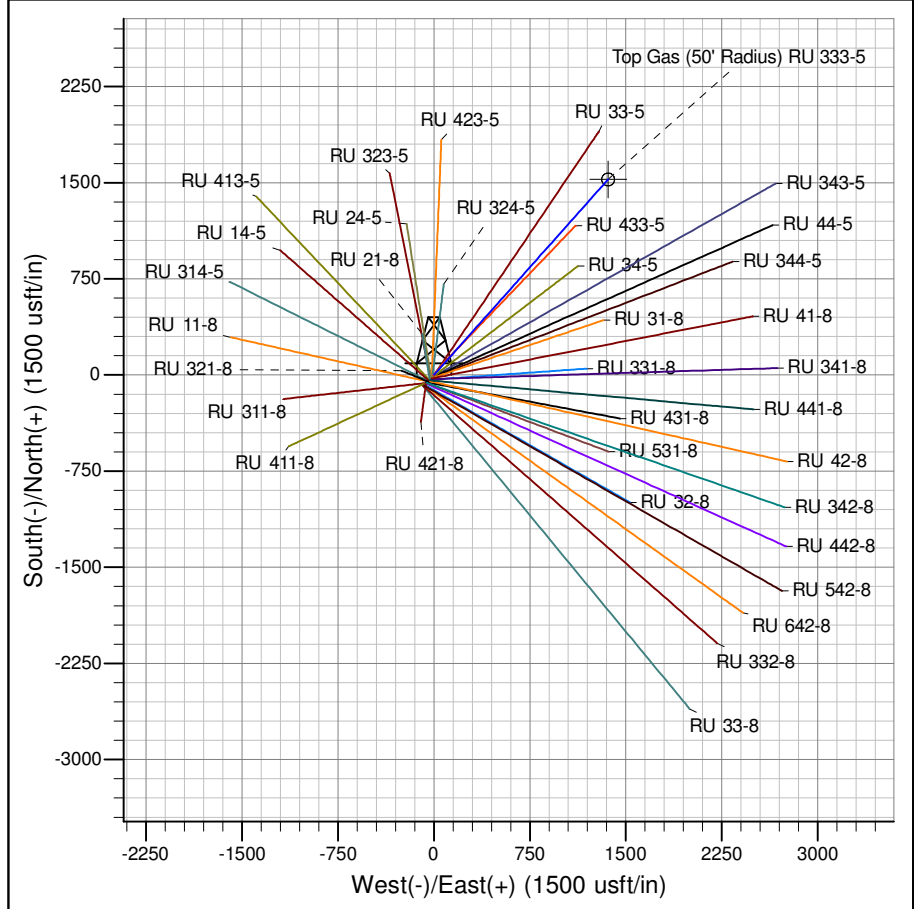

Project: RU 08-07S-093W
 Site: RU 21-8 Pad
 Well: RU 333-5
 Design #1 09Sep14 mab

PICEANCE VLY NAD 83

RU 08-07S-093W

RU 21-8 Pad

RU 333-5 - Slot B17

Wellbore #1

Plan: Design #1 09Sep14 mab

Standard Planning Report - Geographic

04 November, 2014

WPX
Planning Report - Geographic

| | | | |
|------------------|-----------------------|-------------------------------------|--|
| Database: | COMPASS-PICEANCE | Local Co-ordinate Reference: | Well RU 333-5 - Slot B17 |
| Company: | PICEANCE VLY NAD 83 | TVD Reference: | KELLY BUSHING @ 7762.00usft (Nabors 576 (26' RKB) mab) |
| Project: | RU 08-07S-093W | MD Reference: | KELLY BUSHING @ 7762.00usft (Nabors 576 (26' RKB) mab) |
| Site: | RU 21-8 Pad | North Reference: | True |
| Well: | RU 333-5 | Survey Calculation Method: | Minimum Curvature |
| Wellbore: | Wellbore #1 | | |
| Design: | Design #1 09Sep14 mab | | |

| | | | |
|--------------------|---------------------------|----------------------|----------------|
| Project | RU 08-07S-093W | | |
| Map System: | US State Plane 1983 | System Datum: | Mean Sea Level |
| Geo Datum: | North American Datum 1983 | | |
| Map Zone: | Colorado Central Zone | | |

| | | | | | |
|------------------------------|-------------|---------------------|----------------------|--------------------------|------------|
| Site | RU 21-8 Pad | | | | |
| Site Position: | | Northing: | 1,602,707.70000 usft | Latitude: | 39.46563 |
| From: | Map | Easting: | 2,350,555.60000 usft | Longitude: | -107.80061 |
| Position Uncertainty: | 0.00 usft | Slot Radius: | 13.200 in | Grid Convergence: | -1.45 ° |

| | | | | | | |
|-----------------------------|---------------------|-----------|----------------------------|----------------------|----------------------|---------------|
| Well | RU 333-5 - Slot B17 | | | | | |
| Well Position | +N/-S | 0.00 usft | Northing: | 1,602,710.62446 usft | Latitude: | 39.46564 |
| | +E/-W | 0.00 usft | Easting: | 2,350,543.44691 usft | Longitude: | -107.80066 |
| Position Uncertainty | 0.00 usft | | Wellhead Elevation: | 0.00 usft | Ground Level: | 7,736.00 usft |

| | | | | | |
|------------------|-------------------|--------------------|------------------------|----------------------|----------------------------|
| Wellbore | Wellbore #1 | | | | |
| Magnetics | Model Name | Sample Date | Declination (°) | Dip Angle (°) | Field Strength (nT) |
| | IGRF2010 | 9/9/2014 | 9.84 | 65.66 | 51,918 |

| | | | | |
|--------------------------|--------------------------------|---------------------|----------------------|----------------------------|
| Design | Design #1 09Sep14 mab | | | |
| Audit Notes: | | | | |
| Version: | Phase: | PLAN | Tie On Depth: | 0.00 |
| Vertical Section: | Depth From (TVD) (usft) | +N/-S (usft) | +E/-W (usft) | Direction (bearing) |
| | 0.00 | 0.00 | 0.00 | 41.75 |

| Plan Sections | | | | | | | | | | |
|-----------------------|-----------------|-------------------|-----------------------|--------------|--------------|-------------------------|------------------------|-----------------------|---------|----------------------|
| Measured Depth (usft) | Inclination (°) | Azimuth (bearing) | Vertical Depth (usft) | +N/-S (usft) | +E/-W (usft) | Dogleg Rate (°/100usft) | Build Rate (°/100usft) | Turn Rate (°/100usft) | TFO (°) | Target |
| 0.00 | 0.00 | 0.00 | 0.00 | 0.00 | 0.00 | 0.00 | 0.00 | 0.00 | 0.00 | |
| 120.00 | 0.00 | 0.00 | 120.00 | 0.00 | 0.00 | 0.00 | 0.00 | 0.00 | 0.00 | |
| 734.70 | 18.44 | 41.75 | 724.14 | 73.16 | 65.31 | 3.00 | 3.00 | 0.00 | 41.75 | |
| 6,267.38 | 18.44 | 41.75 | 5,972.72 | 1,378.82 | 1,230.75 | 0.00 | 0.00 | 0.00 | 0.00 | |
| 7,496.78 | 0.00 | 0.00 | 7,181.00 | 1,525.14 | 1,361.37 | 1.50 | -1.50 | 0.00 | 180.00 | |
| 7,596.78 | 0.00 | 0.00 | 7,281.00 | 1,525.14 | 1,361.37 | 0.00 | 0.00 | 0.00 | 0.00 | Top Gas (50' Radius) |
| 10,346.78 | 0.00 | 0.00 | 10,031.00 | 1,525.14 | 1,361.37 | 0.00 | 0.00 | 0.00 | 0.00 | |

WPX
Planning Report - Geographic

| | | | |
|------------------|-----------------------|-------------------------------------|--|
| Database: | COMPASS-PICEANCE | Local Co-ordinate Reference: | Well RU 333-5 - Slot B17 |
| Company: | PICEANCE VLY NAD 83 | TVD Reference: | KELLY BUSHING @ 7762.00usft (Nabors 576 (26' RKB) mab) |
| Project: | RU 08-07S-093W | MD Reference: | KELLY BUSHING @ 7762.00usft (Nabors 576 (26' RKB) mab) |
| Site: | RU 21-8 Pad | North Reference: | True |
| Well: | RU 333-5 | Survey Calculation Method: | Minimum Curvature |
| Wellbore: | Wellbore #1 | | |
| Design: | Design #1 09Sep14 mab | | |

| Planned Survey | | | | | | | | | | |
|-----------------------------------|-----------------|-------------------|-----------------------|--------------|--------------|---------------------|--------------------|----------|------------|--|
| Measured Depth (usft) | Inclination (°) | Azimuth (bearing) | Vertical Depth (usft) | +N/-S (usft) | +E/-W (usft) | Map Northing (usft) | Map Easting (usft) | Latitude | Longitude | |
| 0.00 | 0.00 | 0.00 | 0.00 | 0.00 | 0.00 | 1,602,710.62446 | 2,350,543.44691 | 39.46564 | -107.80066 | |
| 120.00 | 0.00 | 0.00 | 120.00 | 0.00 | 0.00 | 1,602,710.62446 | 2,350,543.44691 | 39.46564 | -107.80066 | |
| Start Build 3.00°/100 | | | | | | | | | | |
| 200.00 | 2.40 | 41.75 | 199.98 | 1.25 | 1.12 | 1,602,711.84561 | 2,350,544.59379 | 39.46564 | -107.80065 | |
| 400.00 | 8.40 | 41.75 | 399.00 | 15.28 | 13.64 | 1,602,725.55894 | 2,350,557.47307 | 39.46568 | -107.80061 | |
| 600.00 | 14.40 | 41.75 | 594.96 | 44.76 | 39.96 | 1,602,754.36130 | 2,350,584.52365 | 39.46576 | -107.80052 | |
| 734.70 | 18.44 | 41.75 | 724.14 | 73.16 | 65.31 | 1,602,782.11115 | 2,350,610.58573 | 39.46584 | -107.80043 | |
| Hold 18.44° Inc, 41.75° Az | | | | | | | | | | |
| 800.00 | 18.44 | 41.75 | 786.09 | 88.57 | 79.06 | 1,602,797.16816 | 2,350,624.72697 | 39.46588 | -107.80038 | |
| 1,000.00 | 18.44 | 41.75 | 975.82 | 135.77 | 121.19 | 1,602,843.28405 | 2,350,668.03806 | 39.46601 | -107.80023 | |
| 1,200.00 | 18.44 | 41.75 | 1,165.55 | 182.97 | 163.32 | 1,602,889.39994 | 2,350,711.34915 | 39.46614 | -107.80008 | |
| 9 5/8" | | | | | | | | | | |
| 1,400.00 | 18.44 | 41.75 | 1,355.28 | 230.17 | 205.45 | 1,602,935.51583 | 2,350,754.66023 | 39.46627 | -107.79993 | |
| 1,600.00 | 18.44 | 41.75 | 1,545.01 | 277.37 | 247.58 | 1,602,981.63172 | 2,350,797.97132 | 39.46640 | -107.79978 | |
| 1,800.00 | 18.44 | 41.75 | 1,734.74 | 324.56 | 289.71 | 1,603,027.74760 | 2,350,841.28241 | 39.46653 | -107.79963 | |
| 2,000.00 | 18.44 | 41.75 | 1,924.47 | 371.76 | 331.84 | 1,603,073.86349 | 2,350,884.59351 | 39.46666 | -107.79948 | |
| 2,200.00 | 18.44 | 41.75 | 2,114.20 | 418.96 | 373.97 | 1,603,119.97938 | 2,350,927.90460 | 39.46679 | -107.79933 | |
| 2,400.00 | 18.44 | 41.75 | 2,303.93 | 466.16 | 416.10 | 1,603,166.09527 | 2,350,971.21569 | 39.46692 | -107.79918 | |
| 2,600.00 | 18.44 | 41.75 | 2,493.66 | 513.35 | 458.23 | 1,603,212.21116 | 2,351,014.52678 | 39.46704 | -107.79903 | |
| 2,800.00 | 18.44 | 41.75 | 2,683.39 | 560.55 | 500.36 | 1,603,258.32705 | 2,351,057.83787 | 39.46717 | -107.79889 | |
| 3,000.00 | 18.44 | 41.75 | 2,873.12 | 607.75 | 542.49 | 1,603,304.44294 | 2,351,101.14896 | 39.46730 | -107.79874 | |
| 3,200.00 | 18.44 | 41.75 | 3,062.85 | 654.95 | 584.62 | 1,603,350.55883 | 2,351,144.46005 | 39.46743 | -107.79859 | |
| 3,400.00 | 18.44 | 41.75 | 3,252.58 | 702.15 | 626.75 | 1,603,396.67471 | 2,351,187.77113 | 39.46756 | -107.79844 | |
| 3,600.00 | 18.44 | 41.75 | 3,442.31 | 749.34 | 668.87 | 1,603,442.79060 | 2,351,231.08222 | 39.46769 | -107.79829 | |
| 3,800.00 | 18.44 | 41.75 | 3,632.04 | 796.54 | 711.00 | 1,603,488.90649 | 2,351,274.39331 | 39.46782 | -107.79814 | |
| 4,000.00 | 18.44 | 41.75 | 3,821.77 | 843.74 | 753.13 | 1,603,535.02238 | 2,351,317.70441 | 39.46795 | -107.79799 | |
| 4,200.00 | 18.44 | 41.75 | 4,011.50 | 890.94 | 795.26 | 1,603,581.13827 | 2,351,361.01550 | 39.46808 | -107.79784 | |
| 4,400.00 | 18.44 | 41.75 | 4,201.23 | 938.13 | 837.39 | 1,603,627.25416 | 2,351,404.32659 | 39.46821 | -107.79769 | |
| 4,600.00 | 18.44 | 41.75 | 4,390.96 | 985.33 | 879.52 | 1,603,673.37005 | 2,351,447.63768 | 39.46834 | -107.79754 | |
| 4,800.00 | 18.44 | 41.75 | 4,580.69 | 1,032.53 | 921.65 | 1,603,719.48593 | 2,351,490.94877 | 39.46847 | -107.79739 | |
| 5,000.00 | 18.44 | 41.75 | 4,770.42 | 1,079.73 | 963.78 | 1,603,765.60182 | 2,351,534.25986 | 39.46860 | -107.79724 | |
| 5,200.00 | 18.44 | 41.75 | 4,960.15 | 1,126.93 | 1,005.91 | 1,603,811.71770 | 2,351,577.57094 | 39.46873 | -107.79709 | |
| 5,400.00 | 18.44 | 41.75 | 5,149.88 | 1,174.12 | 1,048.04 | 1,603,857.83359 | 2,351,620.88203 | 39.46886 | -107.79695 | |
| 5,600.00 | 18.44 | 41.75 | 5,339.61 | 1,221.32 | 1,090.17 | 1,603,903.94948 | 2,351,664.19312 | 39.46899 | -107.79680 | |
| 5,800.00 | 18.44 | 41.75 | 5,529.34 | 1,268.52 | 1,132.30 | 1,603,950.06537 | 2,351,707.50421 | 39.46912 | -107.79665 | |
| 6,000.00 | 18.44 | 41.75 | 5,719.07 | 1,315.72 | 1,174.43 | 1,603,996.18126 | 2,351,750.81531 | 39.46925 | -107.79650 | |
| 6,200.00 | 18.44 | 41.75 | 5,908.80 | 1,362.92 | 1,216.56 | 1,604,042.29715 | 2,351,794.12640 | 39.46938 | -107.79635 | |
| 6,267.38 | 18.44 | 41.75 | 5,972.72 | 1,378.82 | 1,230.75 | 1,604,057.83329 | 2,351,808.71762 | 39.46942 | -107.79630 | |
| Start Drop -1.50°/100 | | | | | | | | | | |
| 6,400.00 | 16.45 | 41.75 | 6,099.23 | 1,408.48 | 1,257.23 | 1,604,086.81502 | 2,351,835.93665 | 39.46950 | -107.79620 | |
| 6,600.00 | 13.45 | 41.75 | 6,292.44 | 1,446.97 | 1,291.59 | 1,604,124.42389 | 2,351,871.25813 | 39.46961 | -107.79608 | |
| 6,800.00 | 10.45 | 41.75 | 6,488.08 | 1,477.86 | 1,319.16 | 1,604,154.61057 | 2,351,899.60883 | 39.46969 | -107.79598 | |
| 7,000.00 | 7.45 | 41.75 | 6,685.62 | 1,501.08 | 1,339.88 | 1,604,177.29231 | 2,351,920.91106 | 39.46976 | -107.79591 | |
| 7,200.00 | 4.45 | 41.75 | 6,884.52 | 1,516.55 | 1,353.69 | 1,604,192.40695 | 2,351,935.10642 | 39.46980 | -107.79586 | |
| 7,400.00 | 1.45 | 41.75 | 7,084.23 | 1,524.23 | 1,360.55 | 1,604,199.91306 | 2,351,942.15600 | 39.46982 | -107.79584 | |
| 7,496.78 | 0.00 | 0.00 | 7,181.00 | 1,525.14 | 1,361.37 | 1,604,200.80667 | 2,351,942.99526 | 39.46982 | -107.79584 | |
| Vertical | | | | | | | | | | |
| 7,596.78 | 0.00 | 0.00 | 7,281.00 | 1,525.14 | 1,361.37 | 1,604,200.80667 | 2,351,942.99526 | 39.46982 | -107.79584 | |
| Top Gas - Approx. Top Gas | | | | | | | | | | |
| 7,600.00 | 0.00 | 0.00 | 7,284.22 | 1,525.14 | 1,361.37 | 1,604,200.80667 | 2,351,942.99526 | 39.46982 | -107.79584 | |
| 7,800.00 | 0.00 | 0.00 | 7,484.22 | 1,525.14 | 1,361.37 | 1,604,200.80667 | 2,351,942.99526 | 39.46982 | -107.79584 | |
| 8,000.00 | 0.00 | 0.00 | 7,684.22 | 1,525.14 | 1,361.37 | 1,604,200.80667 | 2,351,942.99526 | 39.46982 | -107.79584 | |

WPX
Planning Report - Geographic

| | | | |
|------------------|-----------------------|-------------------------------------|--|
| Database: | COMPASS-PICEANCE | Local Co-ordinate Reference: | Well RU 333-5 - Slot B17 |
| Company: | PICEANCE VLY NAD 83 | TVD Reference: | KELLY BUSHING @ 7762.00usft (Nabors 576 (26' RKB) mab) |
| Project: | RU 08-07S-093W | MD Reference: | KELLY BUSHING @ 7762.00usft (Nabors 576 (26' RKB) mab) |
| Site: | RU 21-8 Pad | North Reference: | True |
| Well: | RU 333-5 | Survey Calculation Method: | Minimum Curvature |
| Wellbore: | Wellbore #1 | | |
| Design: | Design #1 09Sep14 mab | | |

| Planned Survey | | | | | | | | | | |
|----------------------------|-----------------|-------------------|-----------------------|--------------|--------------|---------------------|--------------------|----------|------------|--|
| Measured Depth (usft) | Inclination (°) | Azimuth (bearing) | Vertical Depth (usft) | +N/-S (usft) | +E/-W (usft) | Map Northing (usft) | Map Easting (usft) | Latitude | Longitude | |
| 8,200.00 | 0.00 | 0.00 | 7,884.22 | 1,525.14 | 1,361.37 | 1,604,200.80667 | 2,351,942.99526 | 39.46982 | -107.79584 | |
| 8,400.00 | 0.00 | 0.00 | 8,084.22 | 1,525.14 | 1,361.37 | 1,604,200.80667 | 2,351,942.99526 | 39.46982 | -107.79584 | |
| 8,600.00 | 0.00 | 0.00 | 8,284.22 | 1,525.14 | 1,361.37 | 1,604,200.80667 | 2,351,942.99526 | 39.46982 | -107.79584 | |
| 8,800.00 | 0.00 | 0.00 | 8,484.22 | 1,525.14 | 1,361.37 | 1,604,200.80667 | 2,351,942.99526 | 39.46982 | -107.79584 | |
| 9,000.00 | 0.00 | 0.00 | 8,684.22 | 1,525.14 | 1,361.37 | 1,604,200.80667 | 2,351,942.99526 | 39.46982 | -107.79584 | |
| 9,200.00 | 0.00 | 0.00 | 8,884.22 | 1,525.14 | 1,361.37 | 1,604,200.80667 | 2,351,942.99526 | 39.46982 | -107.79584 | |
| 9,397.78 | 0.00 | 0.00 | 9,082.00 | 1,525.14 | 1,361.37 | 1,604,200.80667 | 2,351,942.99526 | 39.46982 | -107.79584 | |
| Cameo Coals | | | | | | | | | | |
| 9,400.00 | 0.00 | 0.00 | 9,084.22 | 1,525.14 | 1,361.37 | 1,604,200.80667 | 2,351,942.99526 | 39.46982 | -107.79584 | |
| 9,600.00 | 0.00 | 0.00 | 9,284.22 | 1,525.14 | 1,361.37 | 1,604,200.80667 | 2,351,942.99526 | 39.46982 | -107.79584 | |
| 9,800.00 | 0.00 | 0.00 | 9,484.22 | 1,525.14 | 1,361.37 | 1,604,200.80667 | 2,351,942.99526 | 39.46982 | -107.79584 | |
| 10,000.00 | 0.00 | 0.00 | 9,684.22 | 1,525.14 | 1,361.37 | 1,604,200.80667 | 2,351,942.99526 | 39.46982 | -107.79584 | |
| 10,070.78 | 0.00 | 0.00 | 9,755.00 | 1,525.14 | 1,361.37 | 1,604,200.80667 | 2,351,942.99526 | 39.46982 | -107.79584 | |
| Coal D | | | | | | | | | | |
| 10,196.78 | 0.00 | 0.00 | 9,881.00 | 1,525.14 | 1,361.37 | 1,604,200.80667 | 2,351,942.99526 | 39.46982 | -107.79584 | |
| Rollins SS | | | | | | | | | | |
| 10,200.00 | 0.00 | 0.00 | 9,884.22 | 1,525.14 | 1,361.37 | 1,604,200.80667 | 2,351,942.99526 | 39.46982 | -107.79584 | |
| 10,346.78 | 0.00 | 0.00 | 10,031.00 | 1,525.14 | 1,361.37 | 1,604,200.80667 | 2,351,942.99526 | 39.46982 | -107.79584 | |
| TD at 10346.78 - TD | | | | | | | | | | |

| Design Targets | | | | | | | | | | |
|--|---------------|--------------------|------------|--------------|--------------|-----------------|-----------------|----------|------------|--|
| Target Name | Dip Angle (°) | Dip Dir. (bearing) | TVD (usft) | +N/-S (usft) | +E/-W (usft) | Northing (usft) | Easting (usft) | Latitude | Longitude | |
| Top Gas (50' Radius) RL - hit/miss target - Shape - Circle (radius 50.00) | 0.00 | 358.55 | 7,281.00 | 1,525.14 | 1,361.37 | 1,604,200.80667 | 2,351,942.99526 | 39.46982 | -107.79584 | |

| Casing Points | | | | | | | | | | |
|-----------------------|-----------------------|--------|----------------------|--------------------|--|--|--|--|--|--|
| Measured Depth (usft) | Vertical Depth (usft) | Name | Casing Diameter (in) | Hole Diameter (in) | | | | | | |
| 1,200.00 | 1,165.55 | 9 5/8" | 9.625 | 13.500 | | | | | | |

| Formations | | | | | | | | | | |
|-----------------------|-----------------------|-----------------|-----------|---------|-------------------------|--|--|--|--|--|
| Measured Depth (usft) | Vertical Depth (usft) | Name | Lithology | Dip (°) | Dip Direction (bearing) | | | | | |
| 7,596.78 | 7,281.00 | Approx. Top Gas | | | | | | | | |
| 9,397.78 | 9,082.00 | Cameo Coals | | | | | | | | |
| 10,070.78 | 9,755.00 | Coal D | | | | | | | | |
| 10,196.78 | 9,881.00 | Rollins SS | | | | | | | | |
| 10,346.78 | 10,031.00 | TD | | | | | | | | |

WPX
Planning Report - Geographic

| | | | |
|------------------|-----------------------|-------------------------------------|--|
| Database: | COMPASS-PICEANCE | Local Co-ordinate Reference: | Well RU 333-5 - Slot B17 |
| Company: | PICEANCE VLY NAD 83 | TVD Reference: | KELLY BUSHING @ 7762.00usft (Nabors 576 (26' RKB) mab) |
| Project: | RU 08-07S-093W | MD Reference: | KELLY BUSHING @ 7762.00usft (Nabors 576 (26' RKB) mab) |
| Site: | RU 21-8 Pad | North Reference: | True |
| Well: | RU 333-5 | Survey Calculation Method: | Minimum Curvature |
| Wellbore: | Wellbore #1 | | |
| Design: | Design #1 09Sep14 mab | | |

| Plan Annotations | | | | |
|-----------------------|-----------------------|-------------------|--------------|----------------------------|
| Measured Depth (usft) | Vertical Depth (usft) | Local Coordinates | | Comment |
| | | +N/-S (usft) | +E/-W (usft) | |
| 120.00 | 120.00 | 0.00 | 0.00 | Start Build 3.00°/100 |
| 734.70 | 724.14 | 73.16 | 65.31 | Hold 18.44° Inc, 41.75° Az |
| 6,267.38 | 5,972.72 | 1,378.82 | 1,230.75 | Start Drop -1.50°/100 |
| 7,496.78 | 7,181.00 | 1,525.14 | 1,361.37 | Vertical |
| 7,596.78 | 7,281.00 | 1,525.14 | 1,361.37 | Top Gas |
| 10,346.78 | 10,031.00 | 1,525.14 | 1,361.37 | TD at 10346.78 |