

Site Photos: API# 05-073-06529

Date: November 20, 2014



photo 1: Access Road North, to the location.



photo 2: Access road has not been de-compacted and does not have sufficient vegetation.

Site Photos: API# 05-073-06529

Date: November 20, 2014

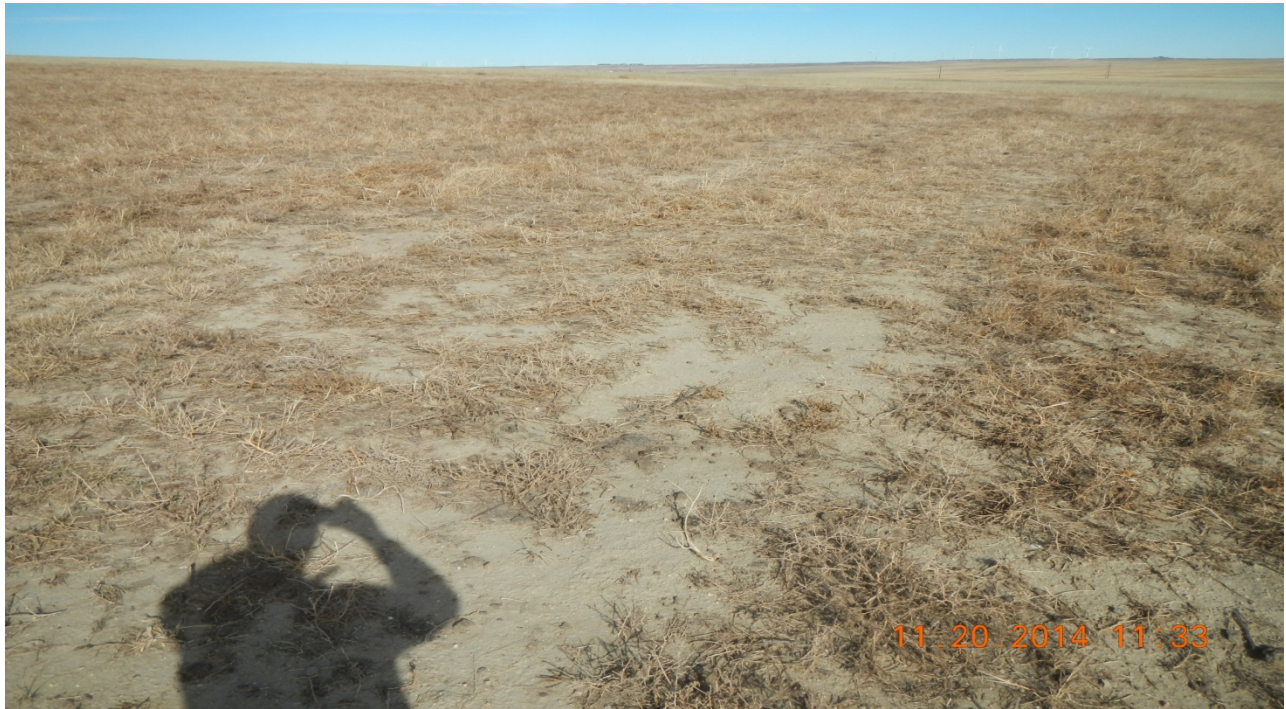

photo 3: Center of the location facing North.



photo 4: Center of the location facing West.

Site Photos: API# 05-073-06529

Date: November 20, 2014



photo 5: Center of the location facing South.



photo 6: Center of the location facing East.

Site Photos: API# 05-073-06529

Date: November 20, 2014



photo 7: Weed cover (Russian thistle) throughout the location.



photo 8: Southwest corner of the location facing towards the Northeast.

Site Photos: API# 05-073-06529

Date: November 20, 2014



photo 9: Shovel could not break through soil surface indicating soil compaction along the access road.



photo 10: Surrounding vegetation, reference area.