



Cathedral Energy Services
1949 North Pyrite Road
Casper, Wyoming 82604

145329

5":100' - MD

10/21/2014 11:40:51 AM

CATHEDRAL

Oper. Company: Encana Oil and Gas (USA) Inc.

Country: U.S.A.

State / Province: Colorado

County / Parish: Weld

Started: 09/26/2014 01:00 AM

API/UWI: 05-123-38093

Field: Wattenburg

Well: Grant Hurt 1H-14H-G268

Rig: Patterson Drilling 326

Ended: 10/02/2014 01:00 AM

Gamma Ray:
Section Plane:0
Magnetic North:8.51
Gamma Attenuation Factor: 4.055
2.928

Gamma Averaging: 7%

Personnel

Day Hand: J. Minter

Night Hand: M. Liebergot

Comp. Emp: Norman McCreary

Maximum Temperature: 245°F

Location

Latitude: 40.139280

Longitude: -104.966480

Elev. GL: 4888

Elev. DF:

Elev. KB: 4920

Log and Survey Depths Relative to Kelly Bushing (KB) Depth

Hole Data

Size	From	To
12-1/4	0	885
8-3/4	885	7608
6-1/8	7608	14449

Casing Data

Size	From	To
9-5/8	0	867
7	0	7608
5	0	14449

Bit Sizes

Size	From	To
12-1/4	0	867
8-3/4	867	7608
6-1/8	7608	14449

Mud Data

Type	Weight	Density	Viscosity	Rm	Rmf	Rmc	From	To
------	--------	---------	-----------	----	-----	-----	------	----

Tool Run Data

Serial Number	Gamma Offset	Resist. Offset	Start Time	Start Depth	End Time	End Depth
DG2976	36.87	0	9/26/2014 8:15:23 AM	5000	9/29/2014 8:15:23 AM	7806
IEKF6-01	40.48	0	9/28/2014 8:17:27 AM	7608	10/2/2014 8:17:27 AM	14449

All interpretations are opinions based on inferences from electrical or other measurements and we cannot and do not guarantee the accuracy or correctness of any interpretation, and we shall not except in the case of gross or willful negligence on our part, be liable or responsible for any loss, cost damages or expenses incurred or sustained by anyone resulting from an interpretation made by any of our officers, agents, or employees.

0.00 Gamma Ray (API) 150.00 MD 0.00 ROP (FT/HR) 600.00 Surveys (MD/INC/AZ)

150.00 2 300.00 FT

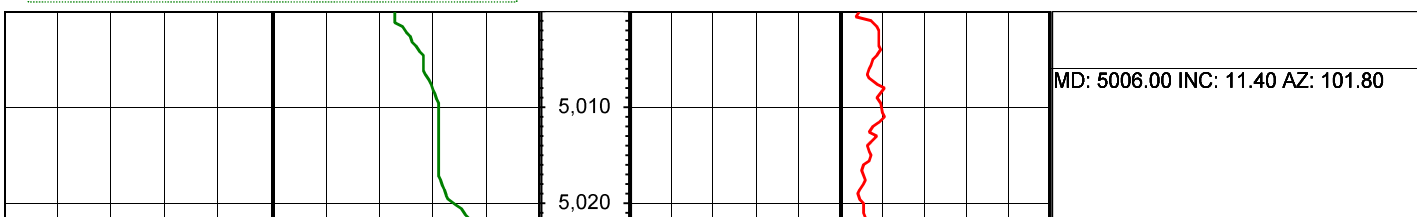

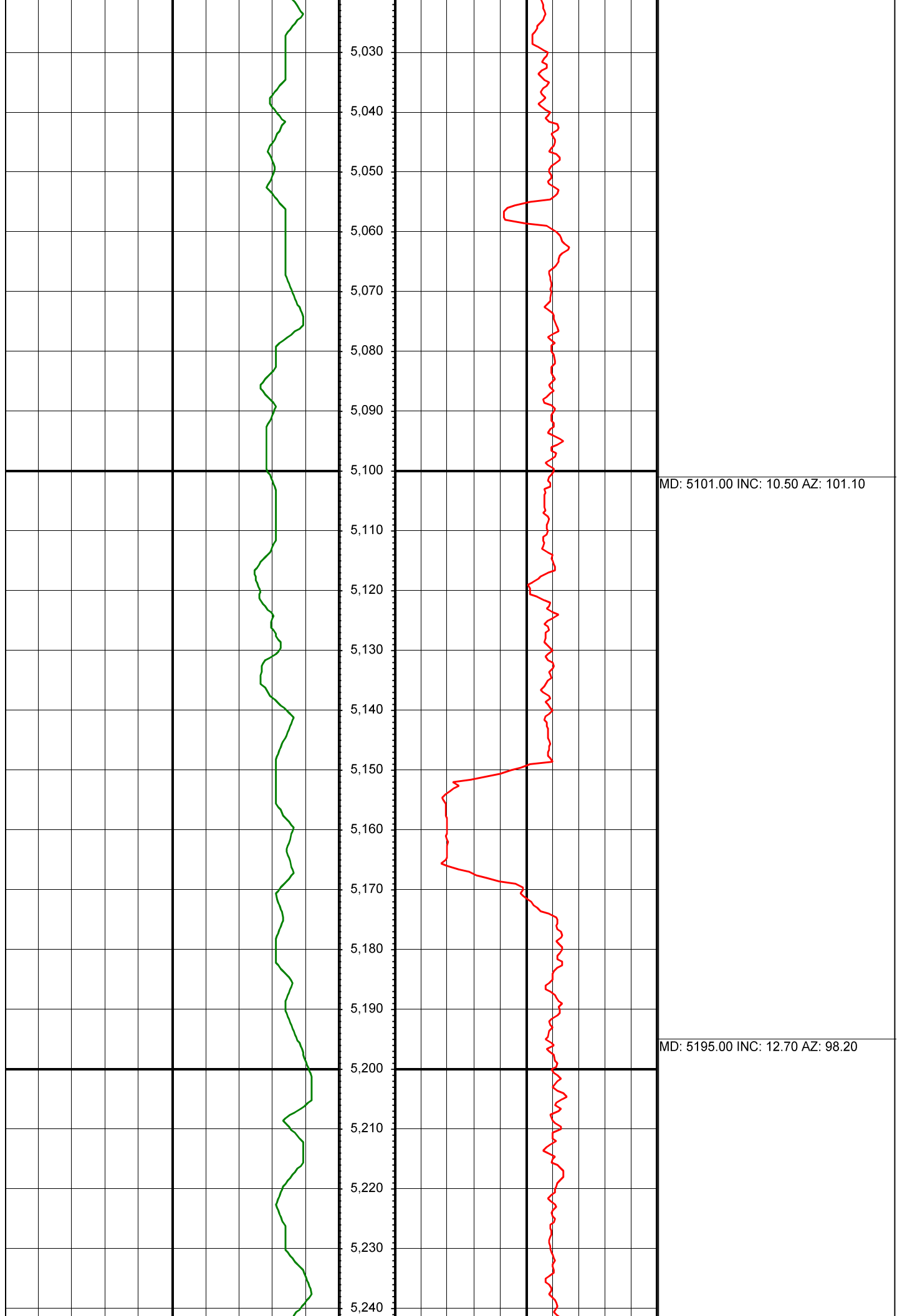

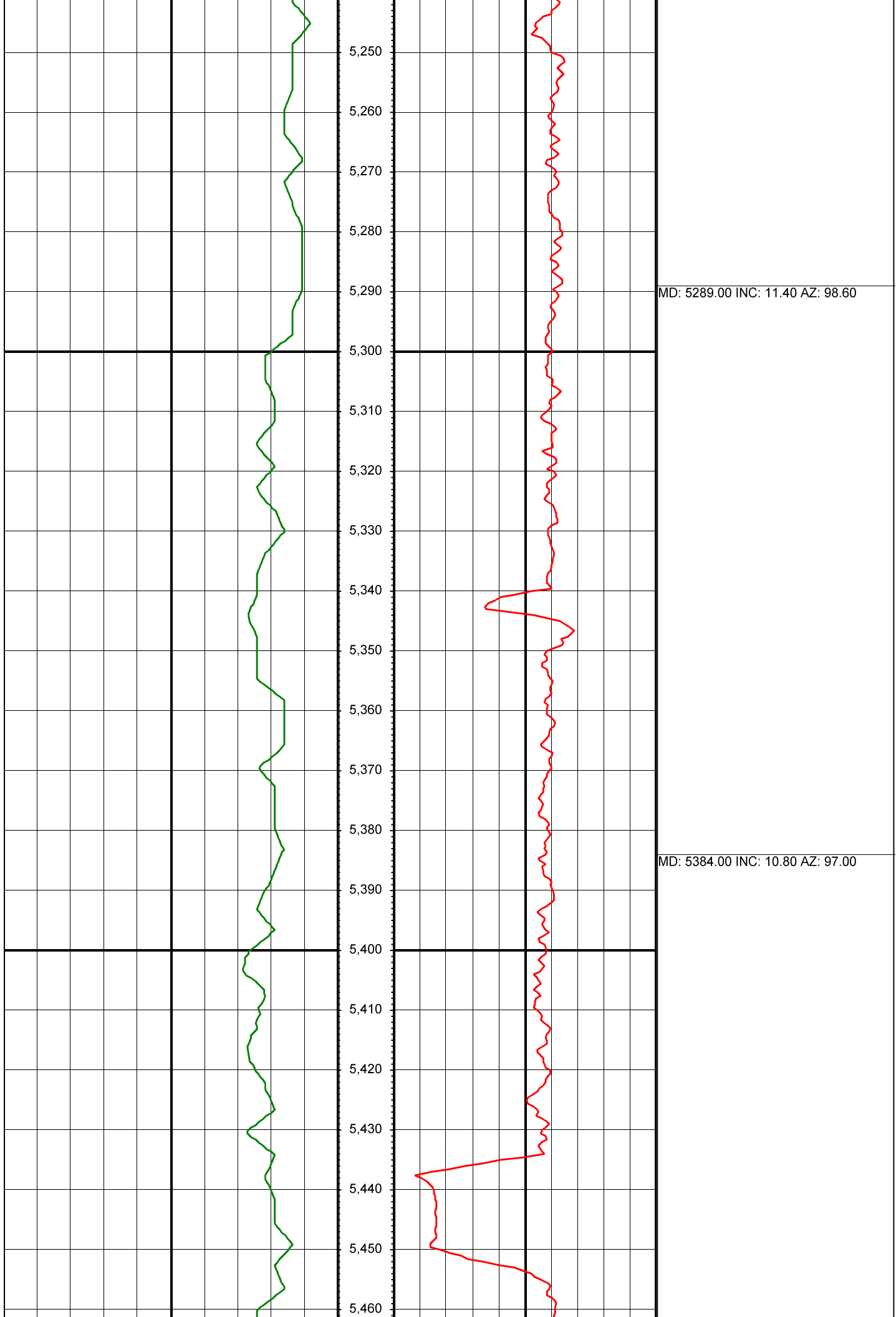

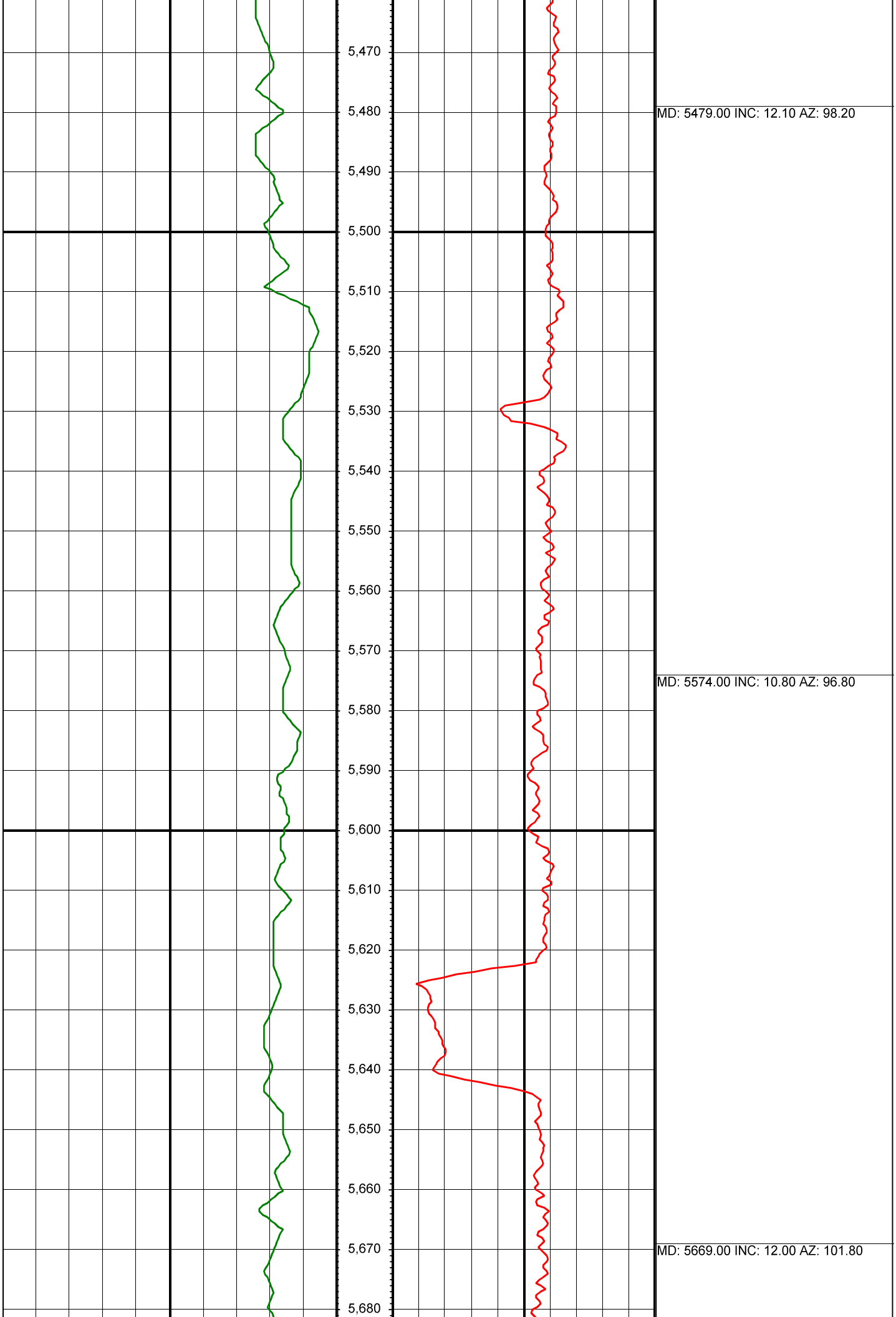

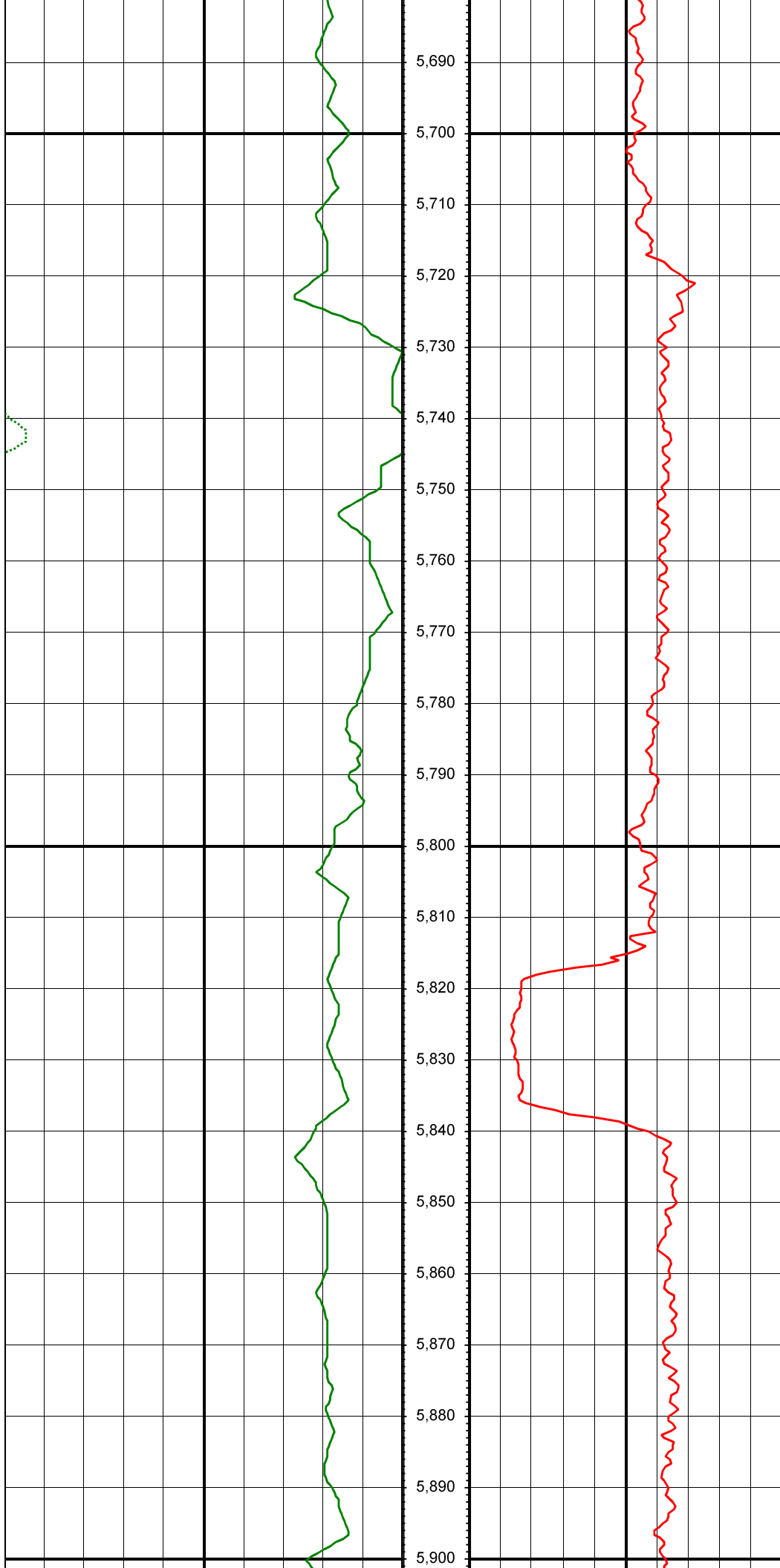

MD: 5764.00 INC: 11.00 AZ: 100.70

MD: 5859.00 INC: 11.00 AZ: 103.30



MD: 5954.00 INC: 12.40 AZ: 103.10

MD: 6049.00 INC: 11.20 AZ: 100.80

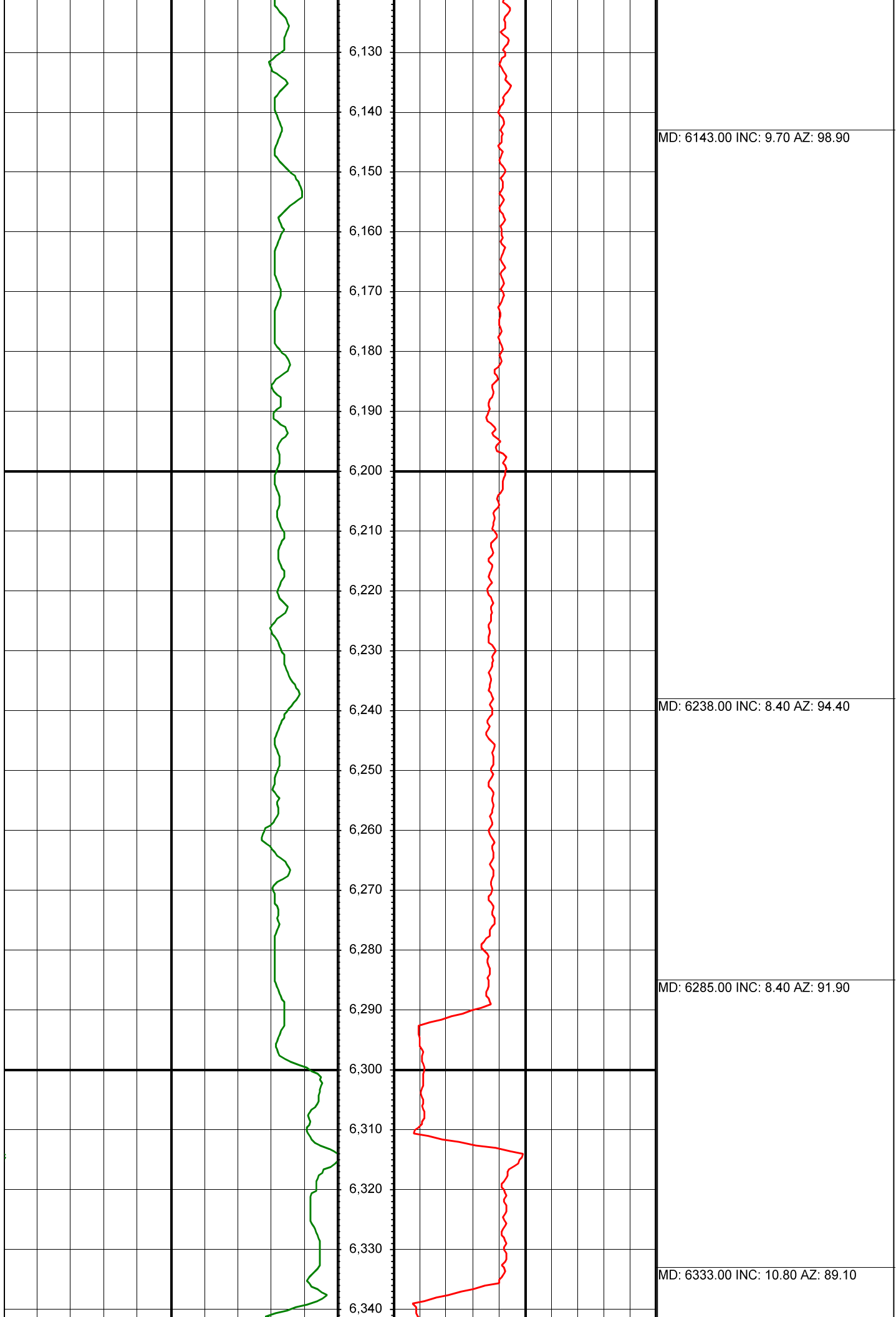

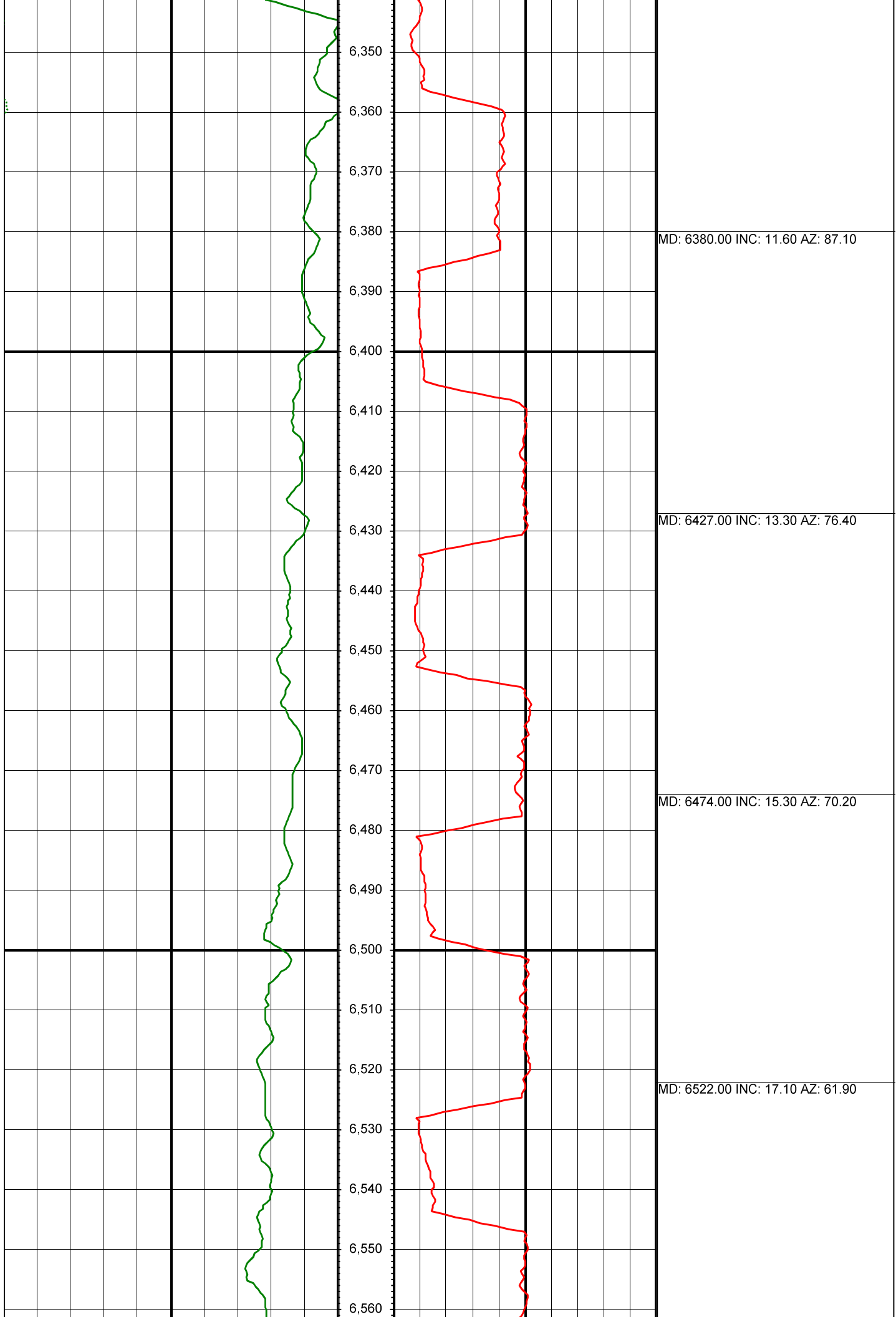

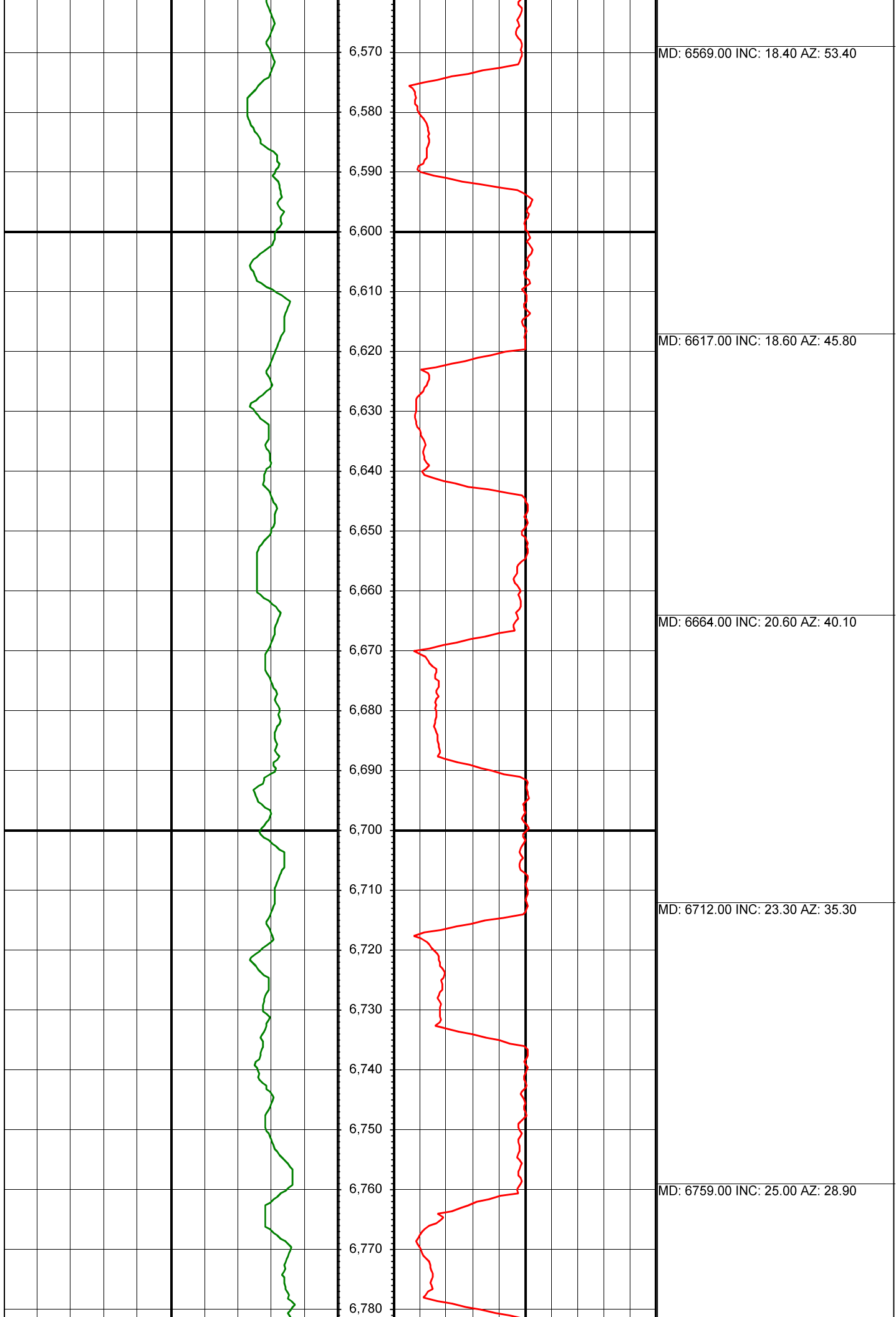

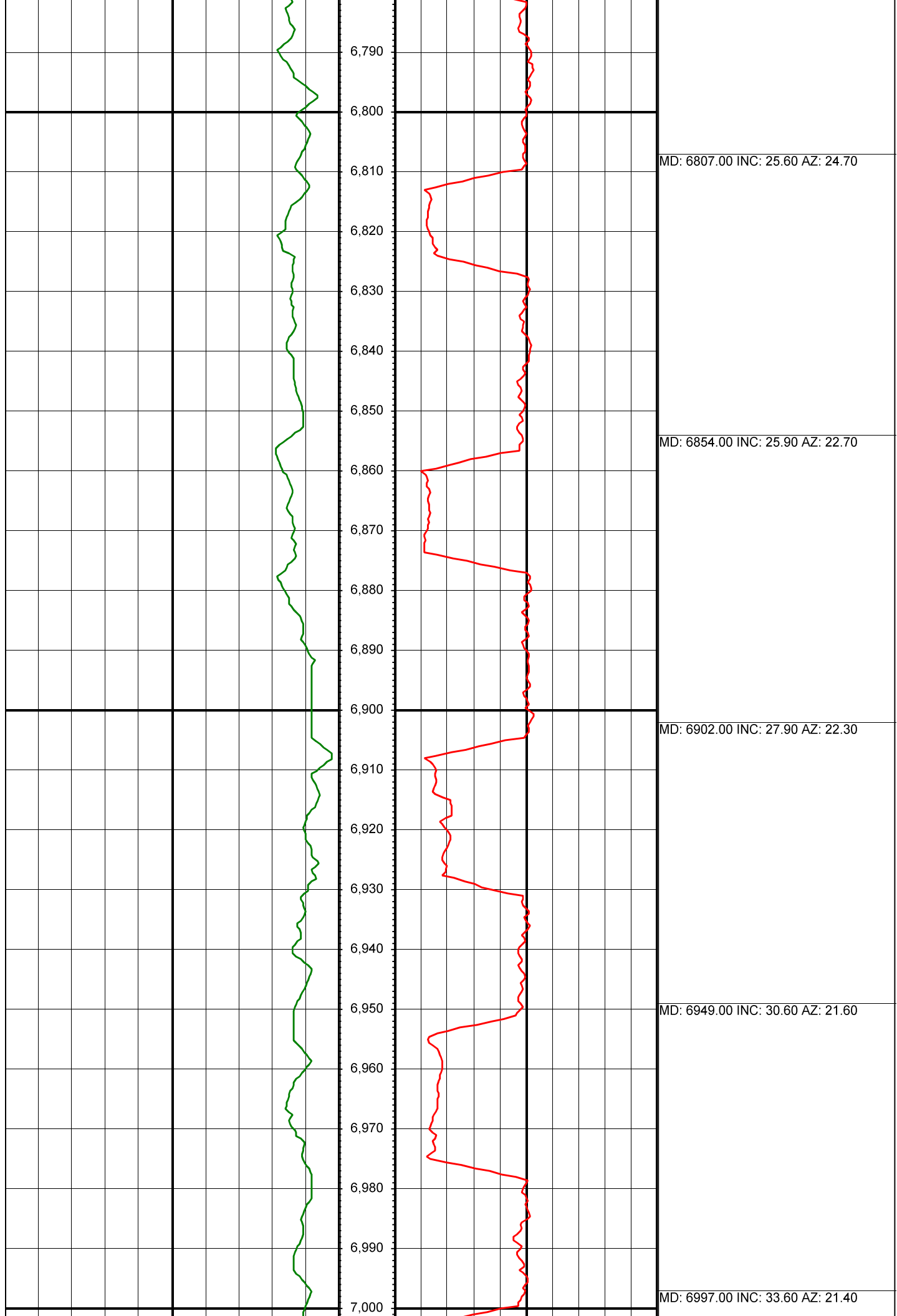

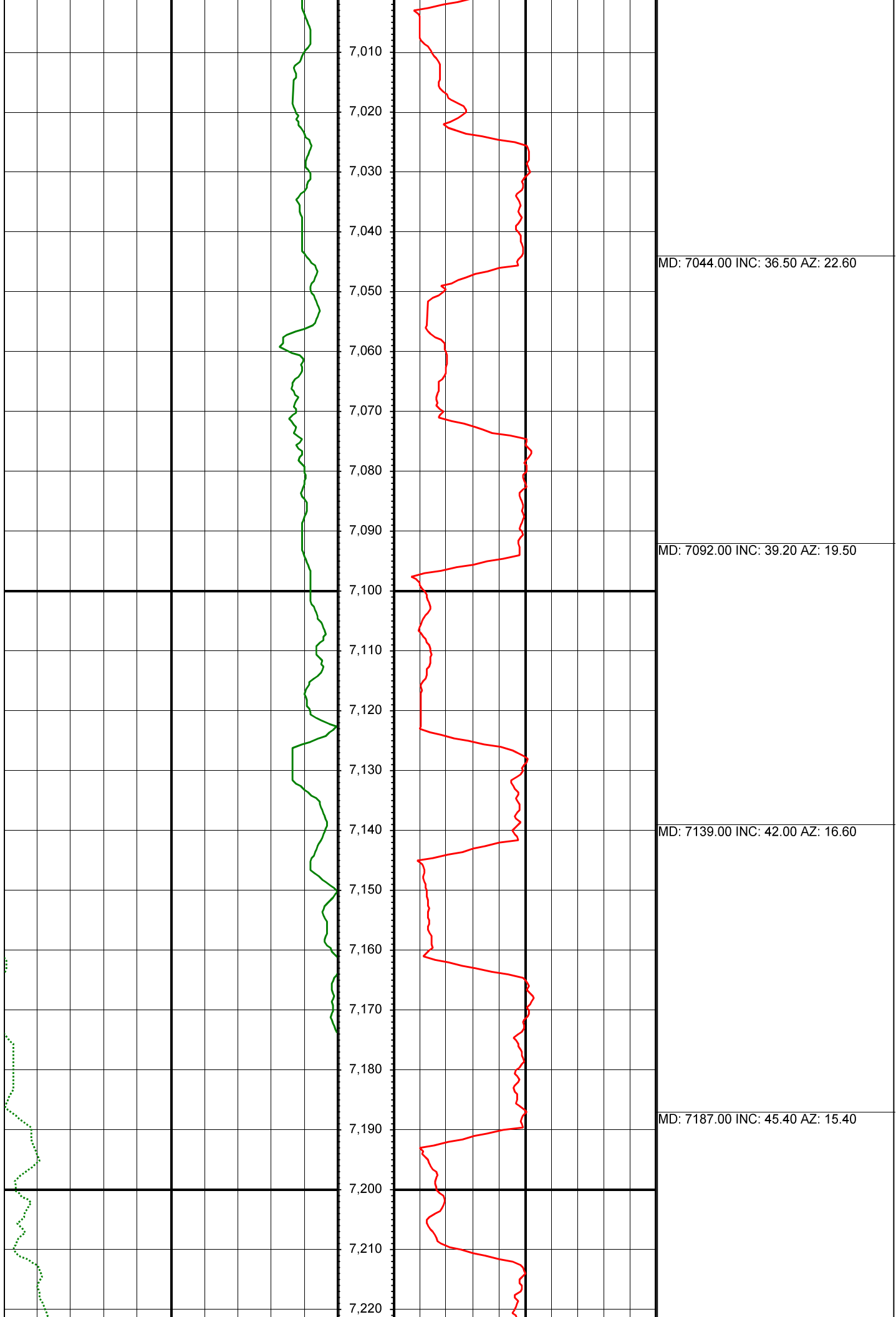

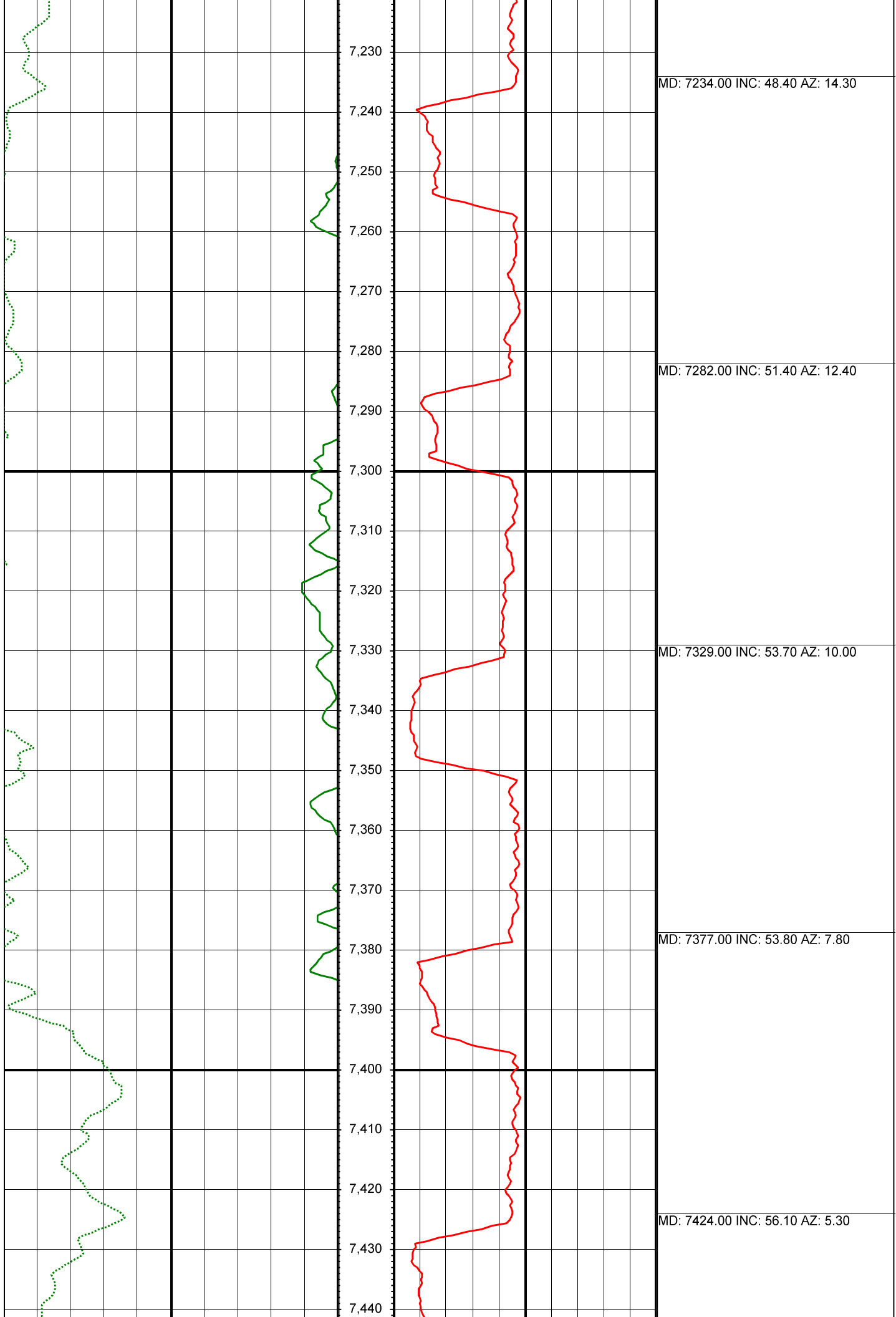

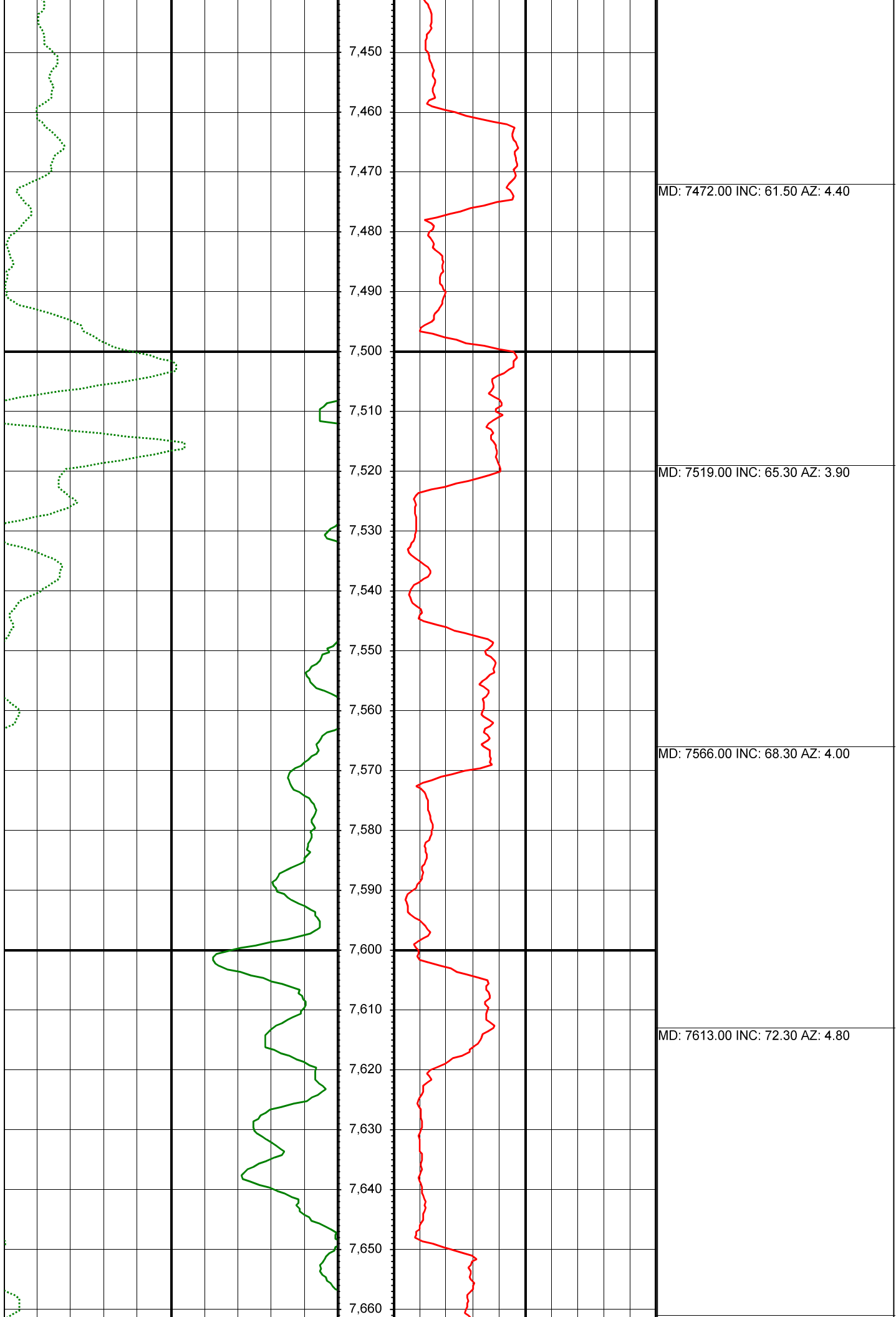

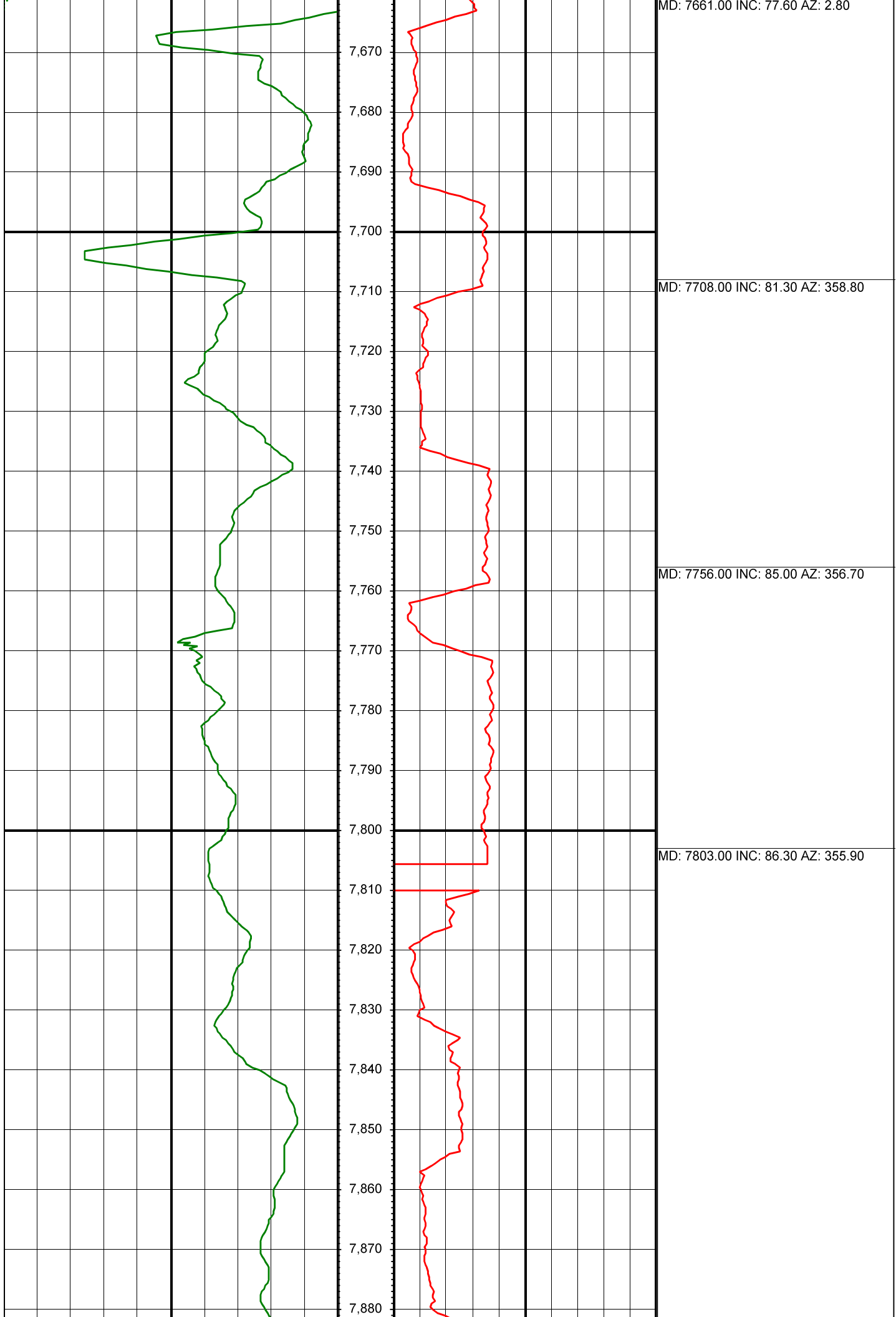

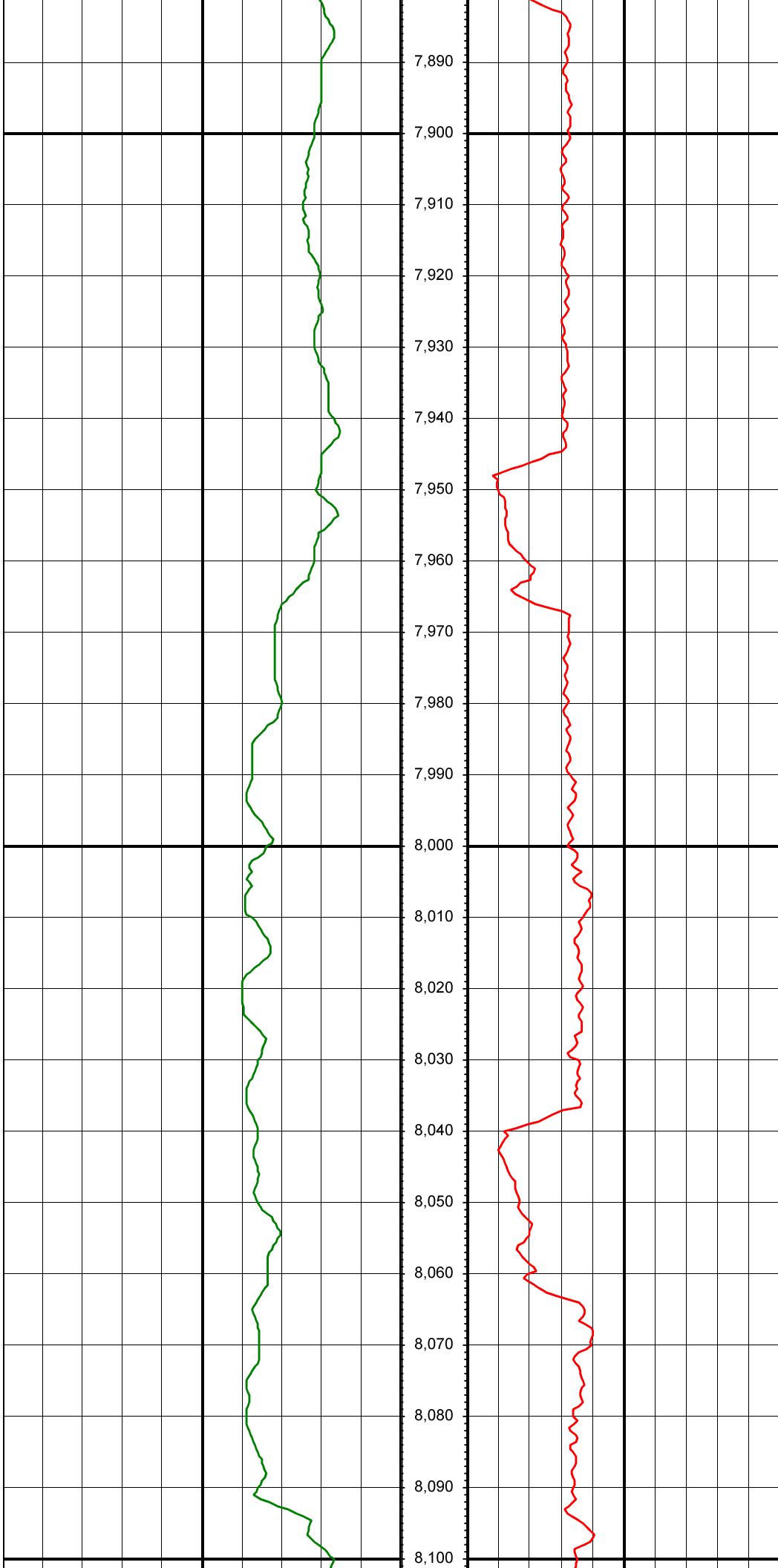

MD: 7895.00 INC: 89.50 AZ: 358.00

MD: 7987.00 INC: 90.70 AZ: 358.20

MD: 8079.00 INC: 90.50 AZ: 0.50

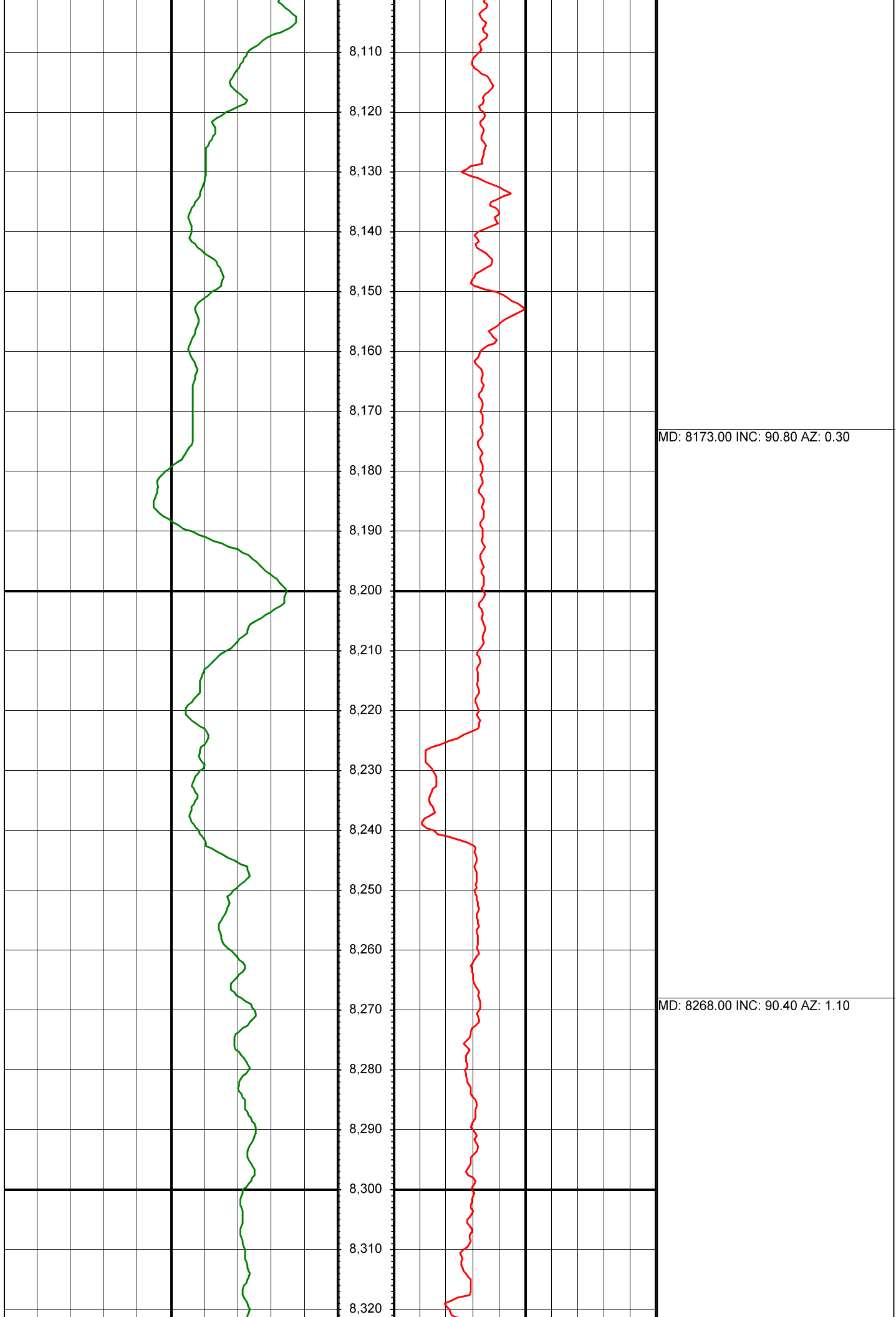



MD: 8363.00 INC: 90.40 AZ: 0.30

MD: 8458.00 INC: 90.40 AZ: 1.90

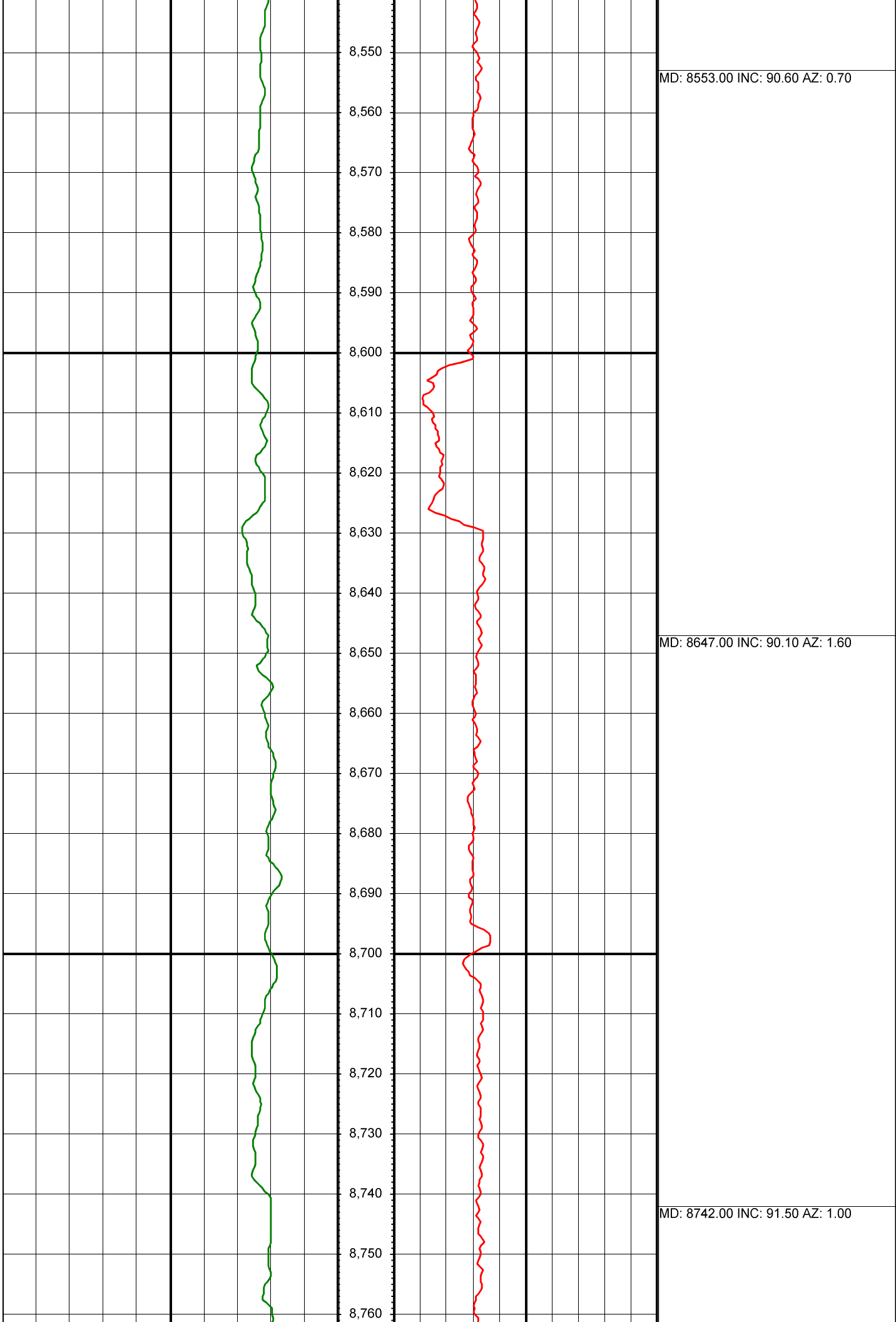

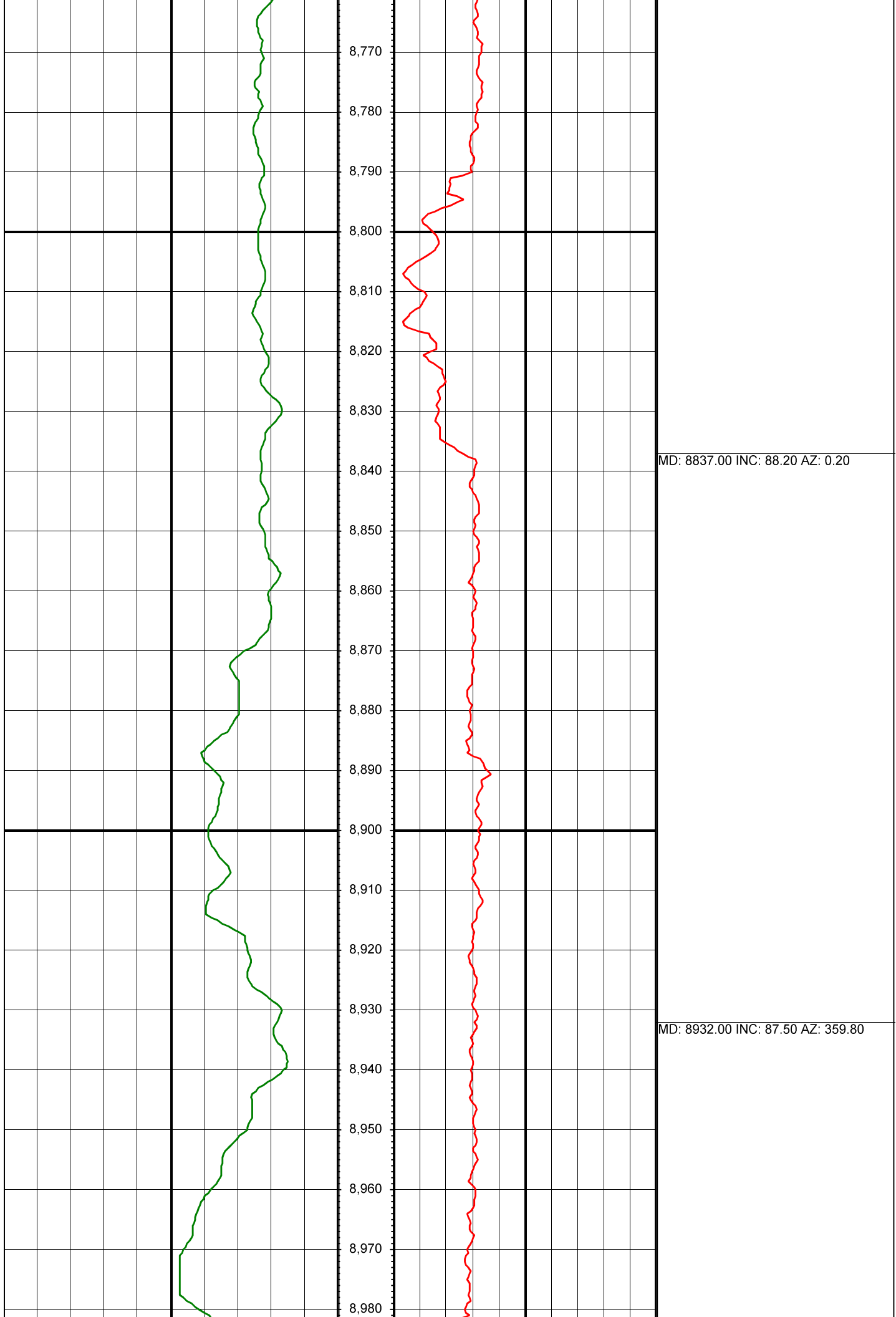



MD: 9026.00 INC: 90.00 AZ: 0.10

MD: 9122.00 INC: 89.80 AZ: 359.20

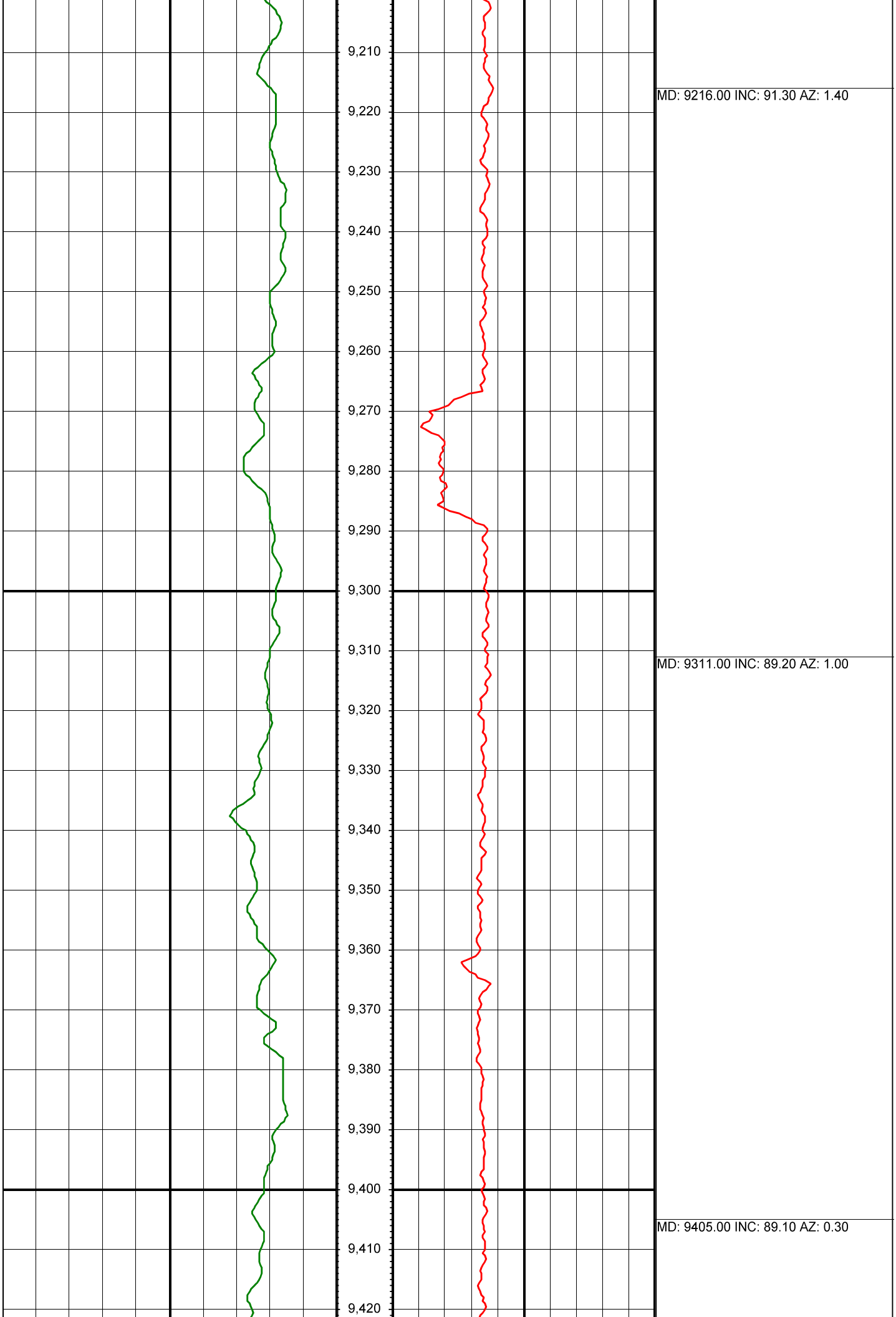

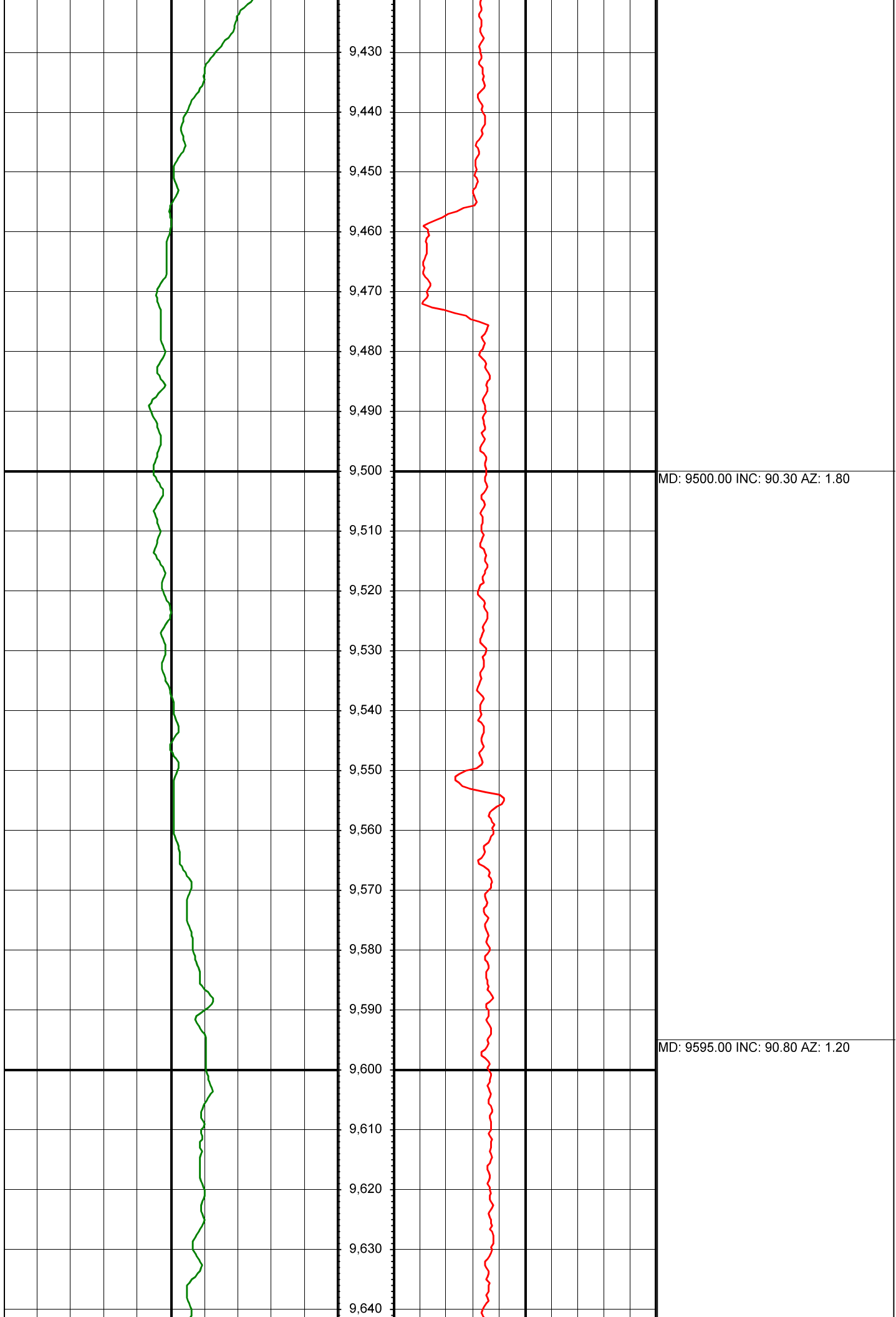

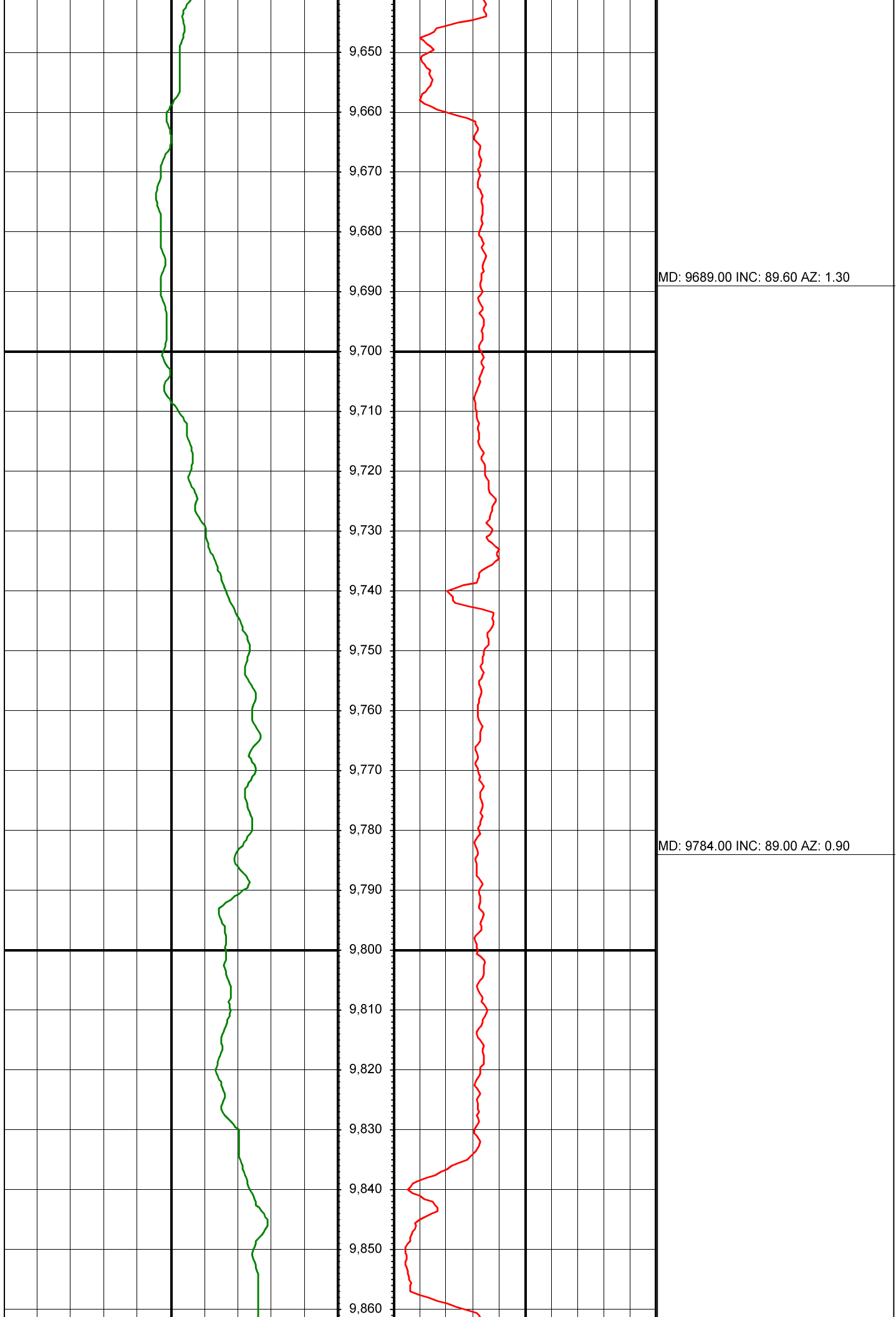

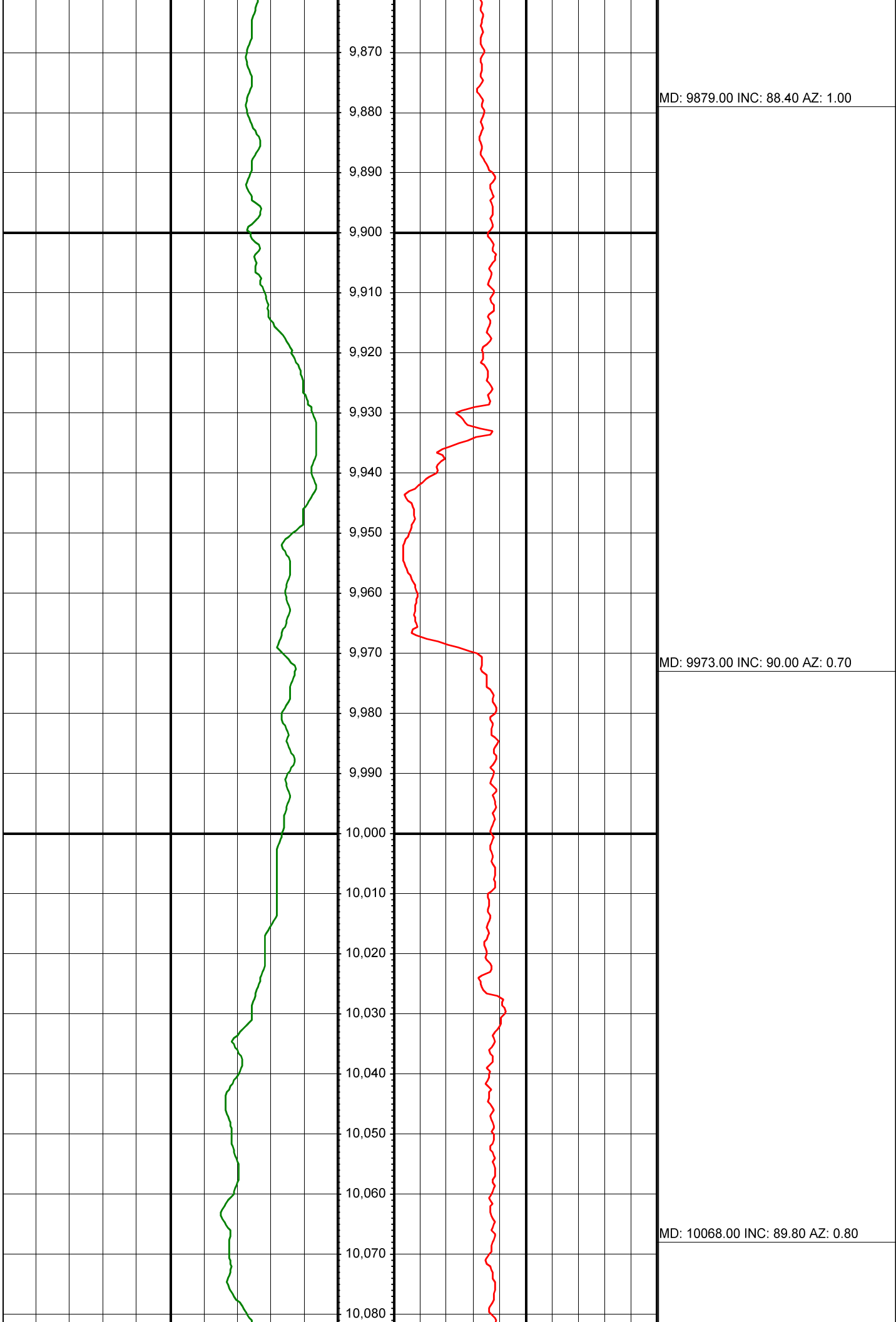

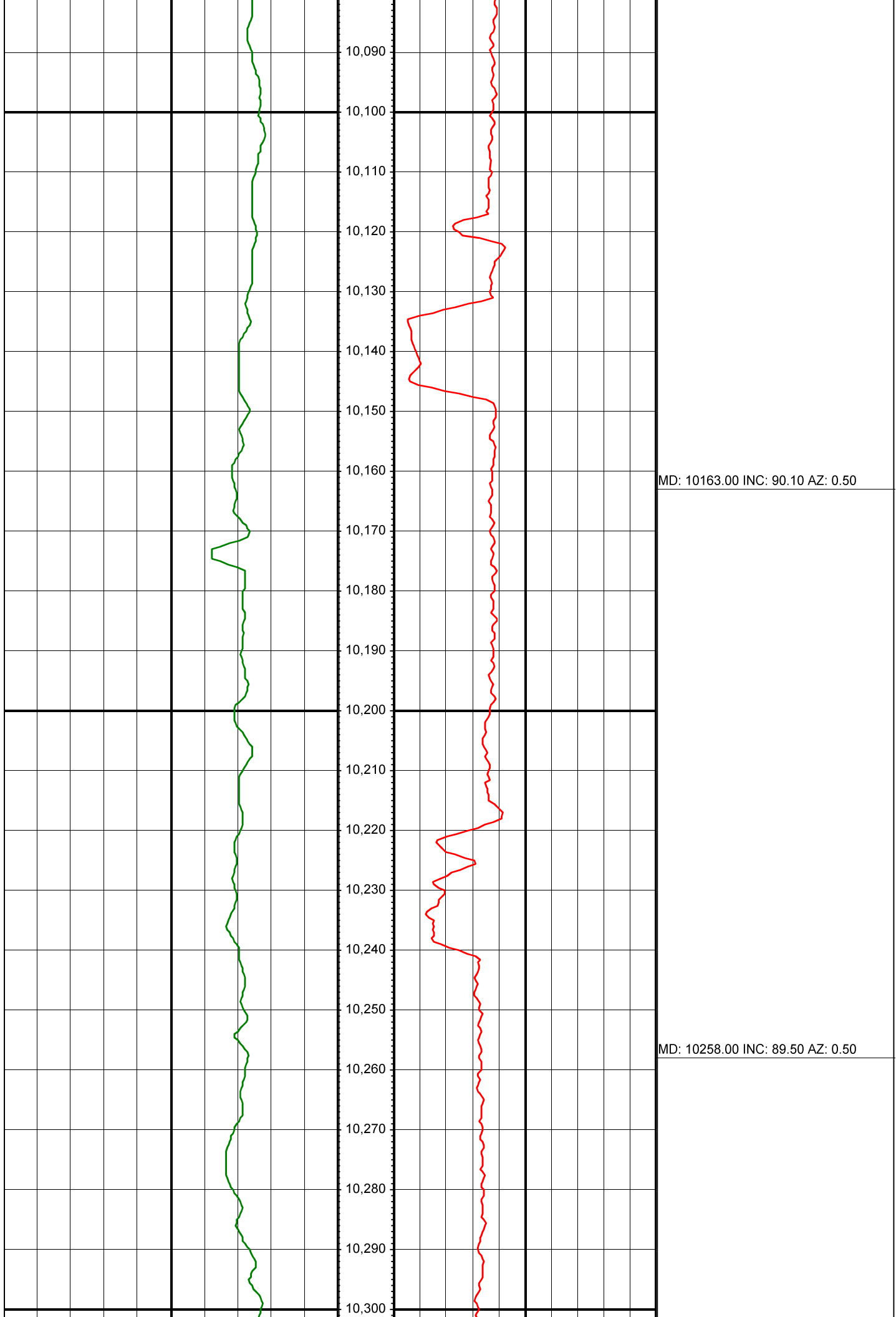

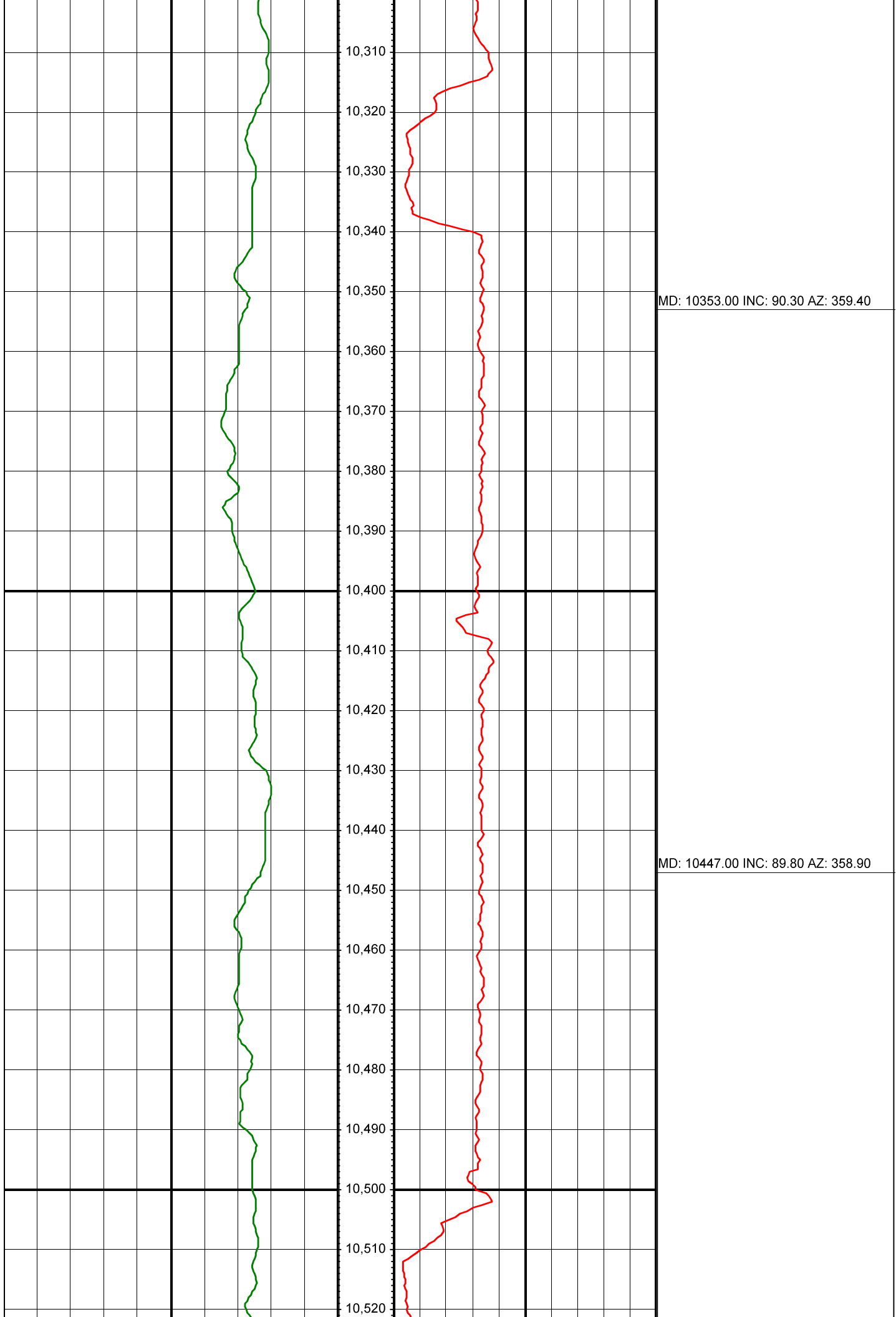

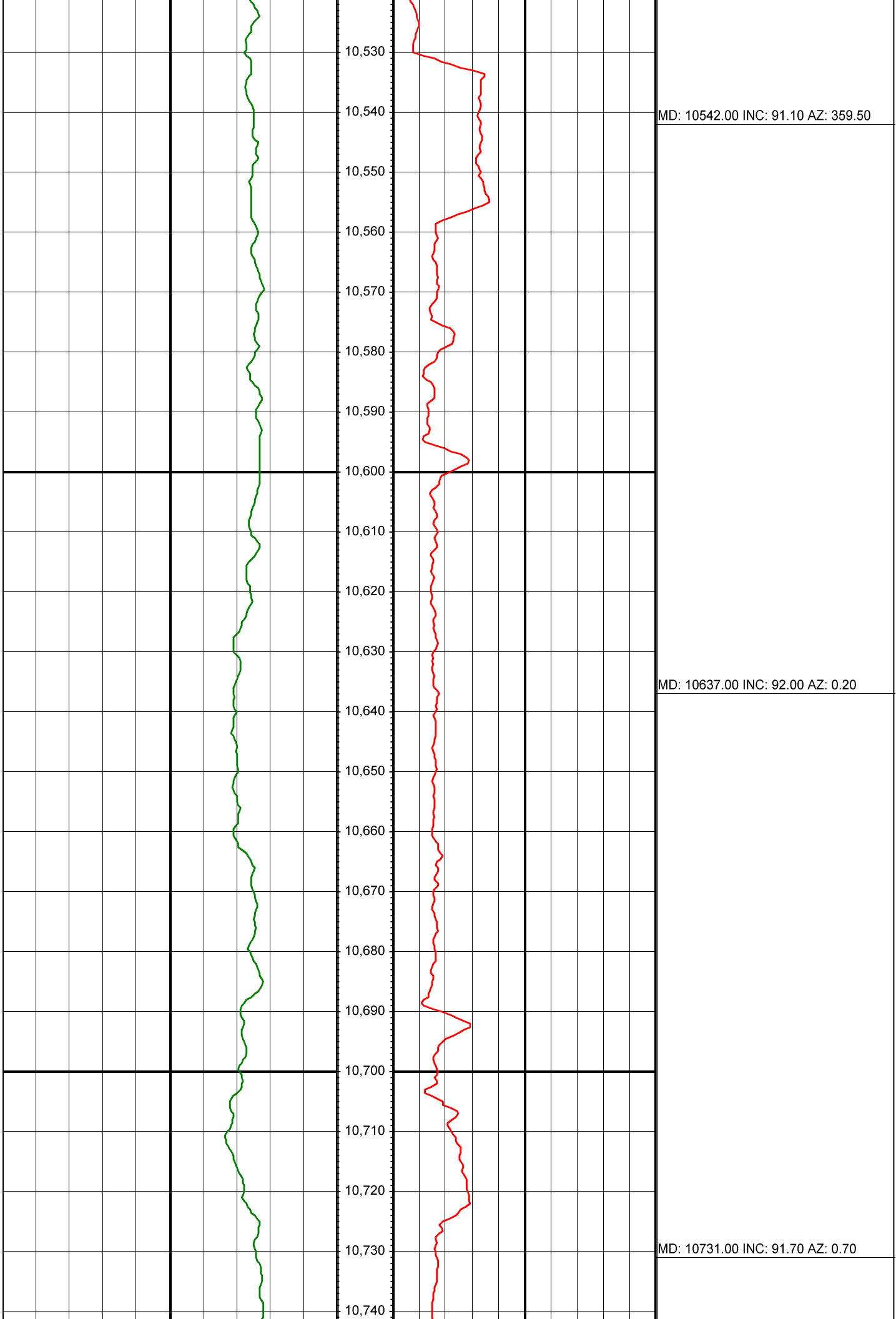



MD: 10825.00 INC: 91.50 AZ: 0.50

MD: 10919.00 INC: 90.90 AZ: 359.50

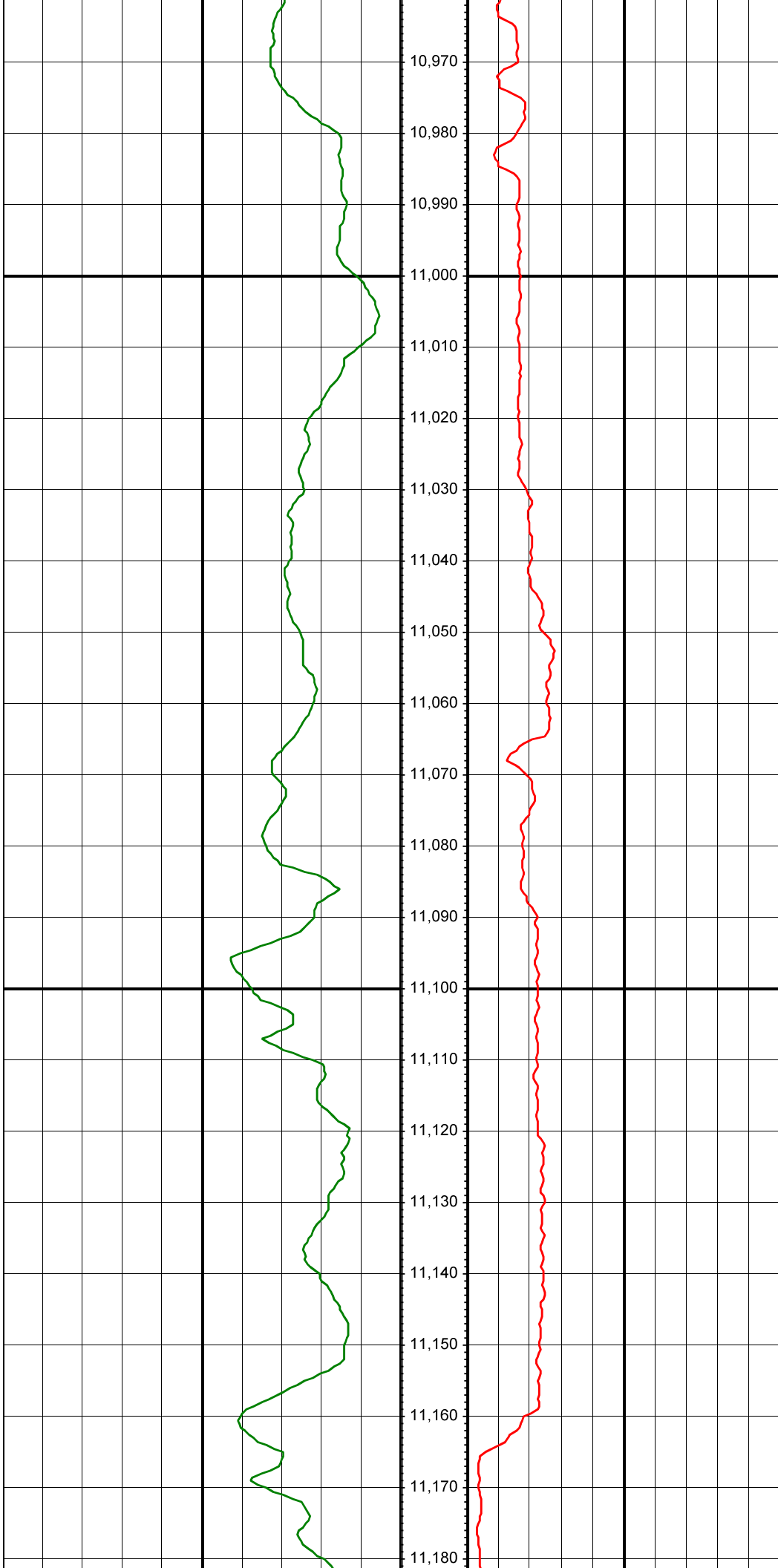

MD: 11014.00 INC: 91.60 AZ: 358.70

MD: 11108.00 INC: 91.60 AZ: 358.00

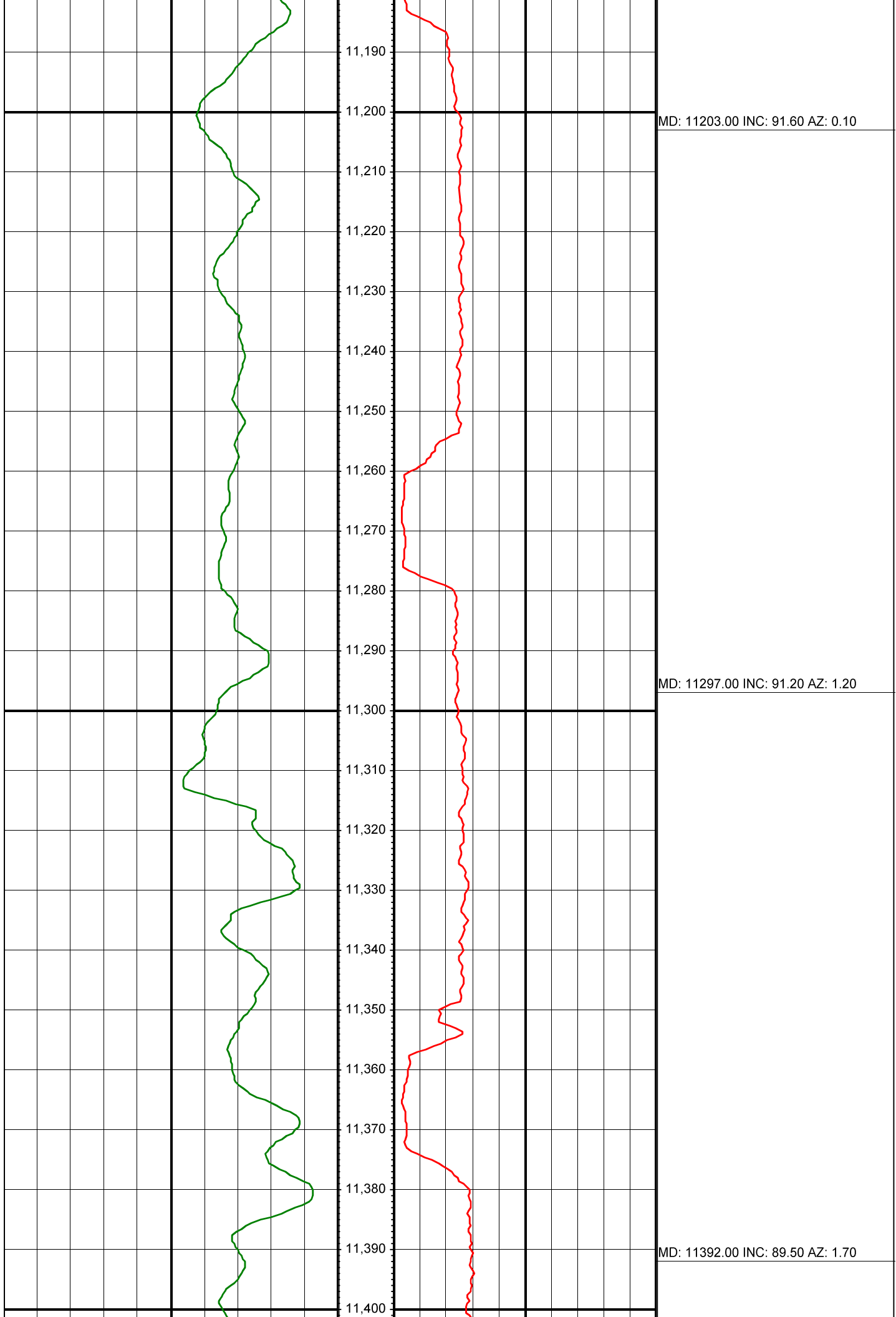

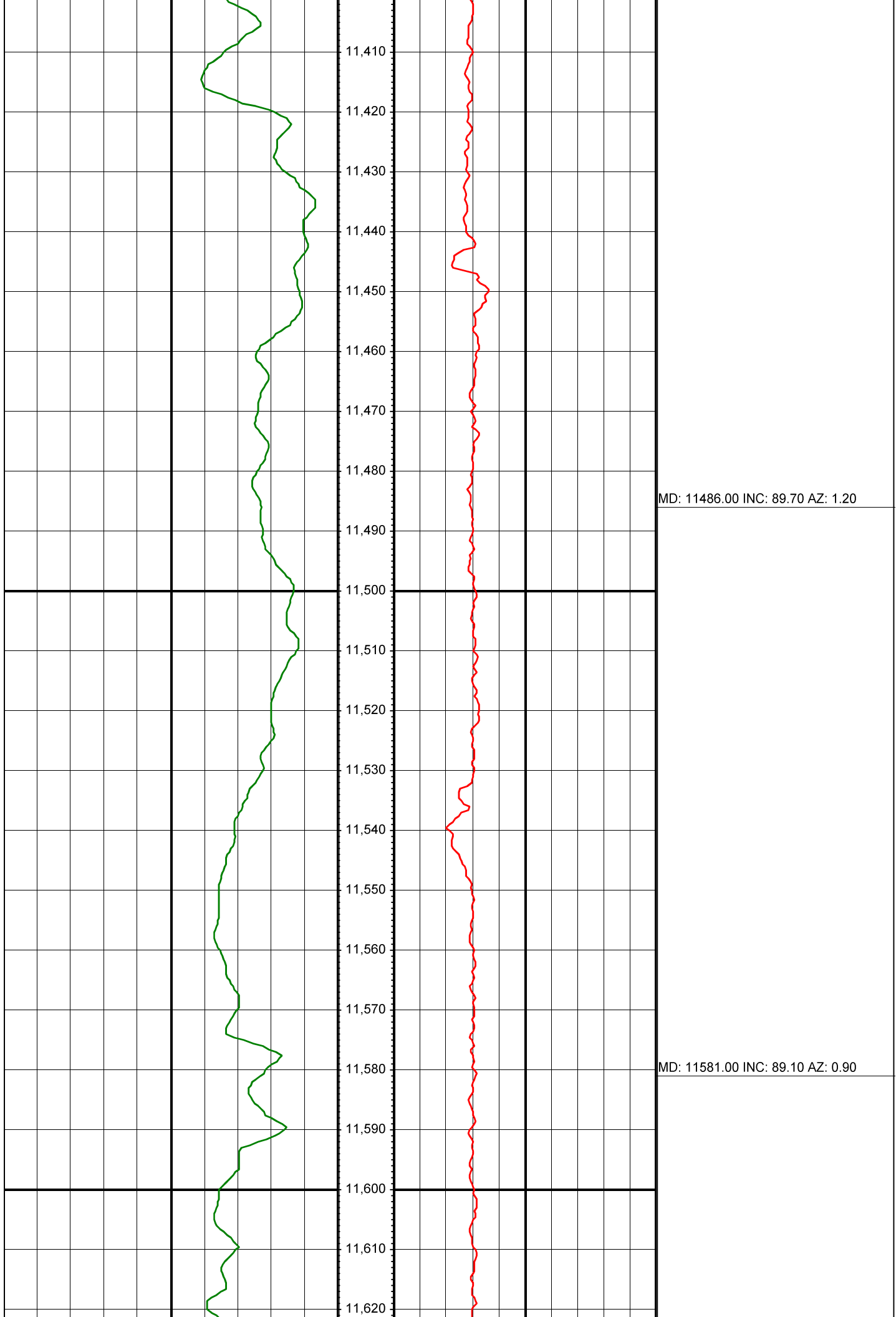

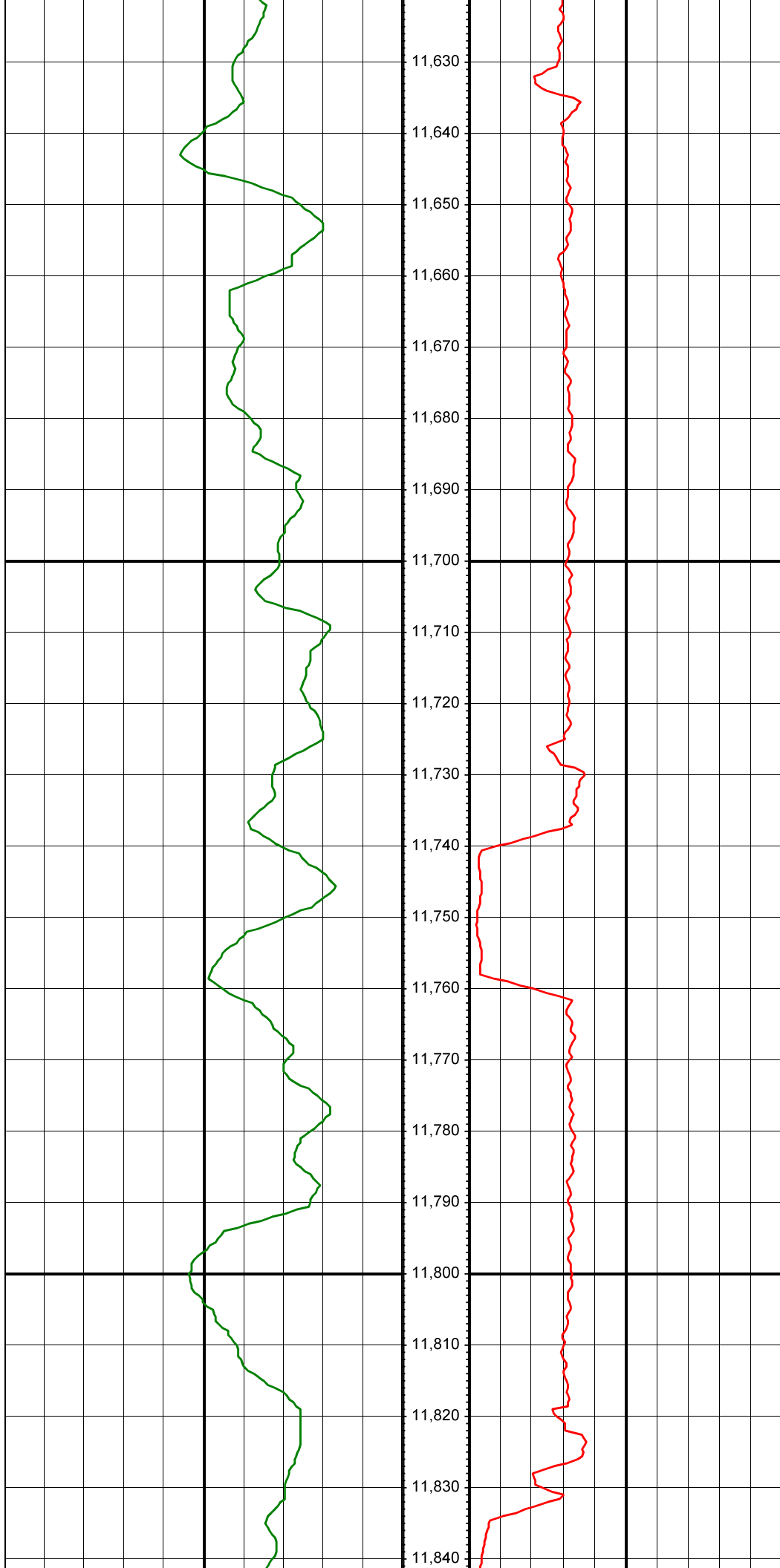

MD: 11675.00 INC: 88.50 AZ: 0.20

MD: 11769.00 INC: 89.80 AZ: 360.00

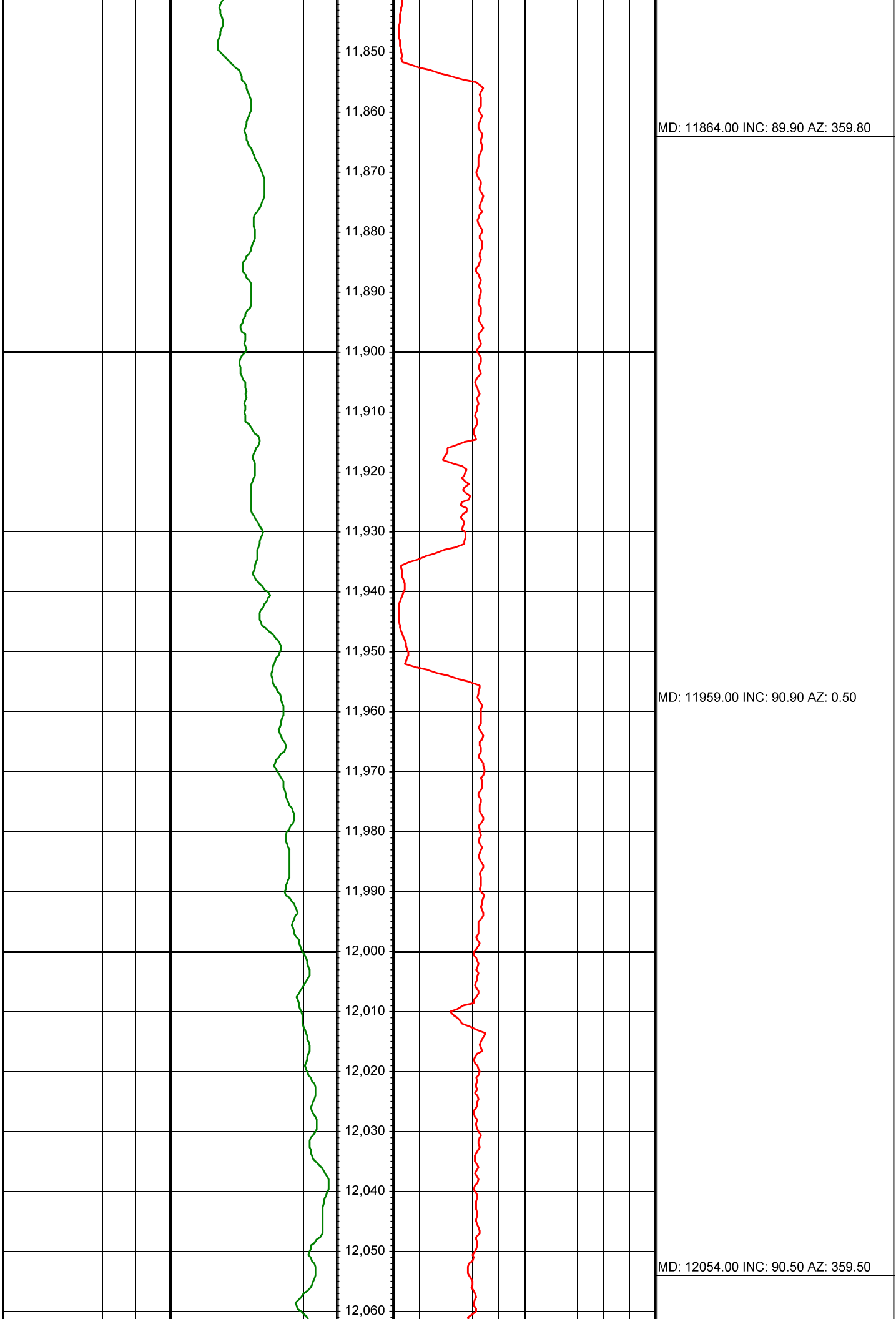

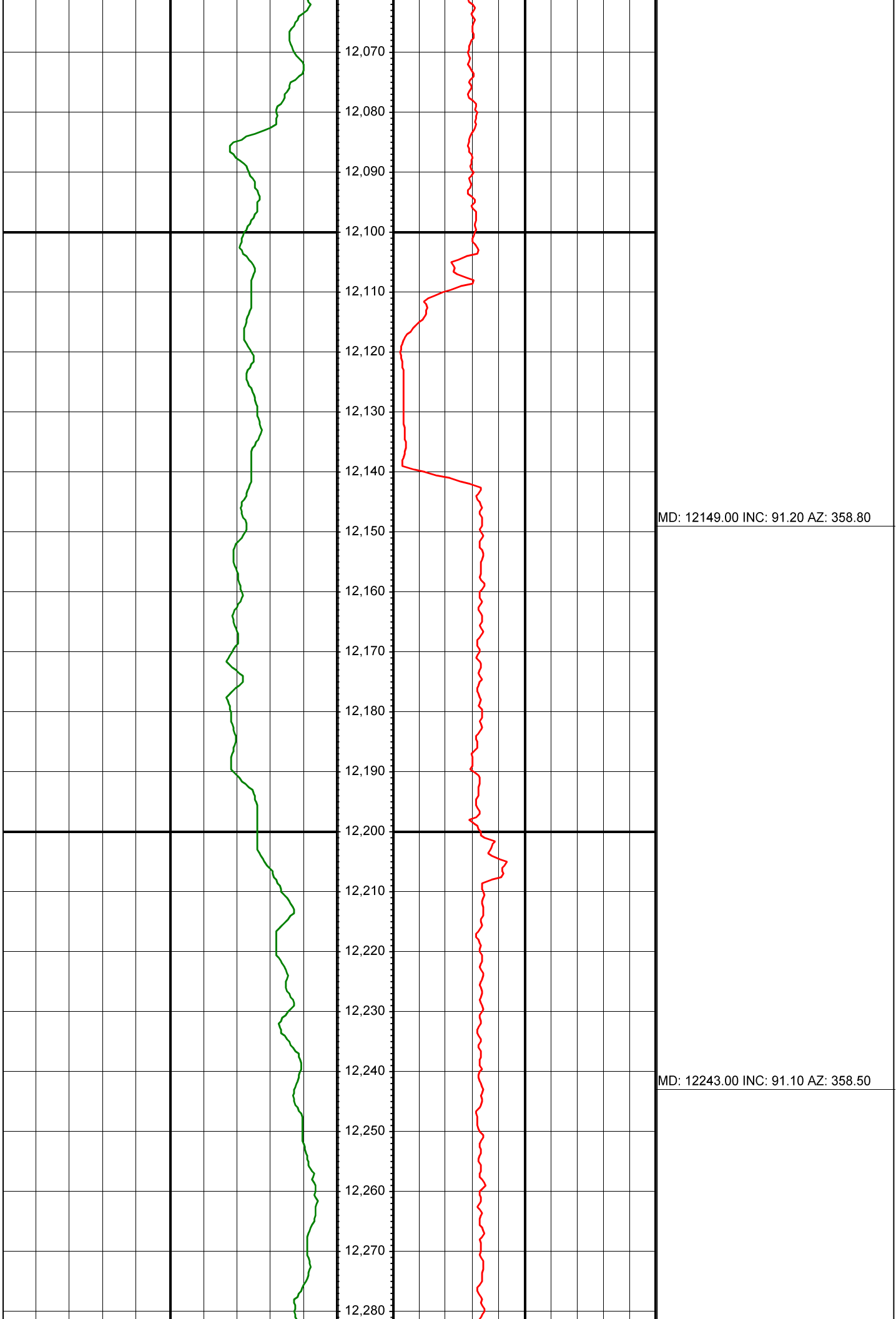

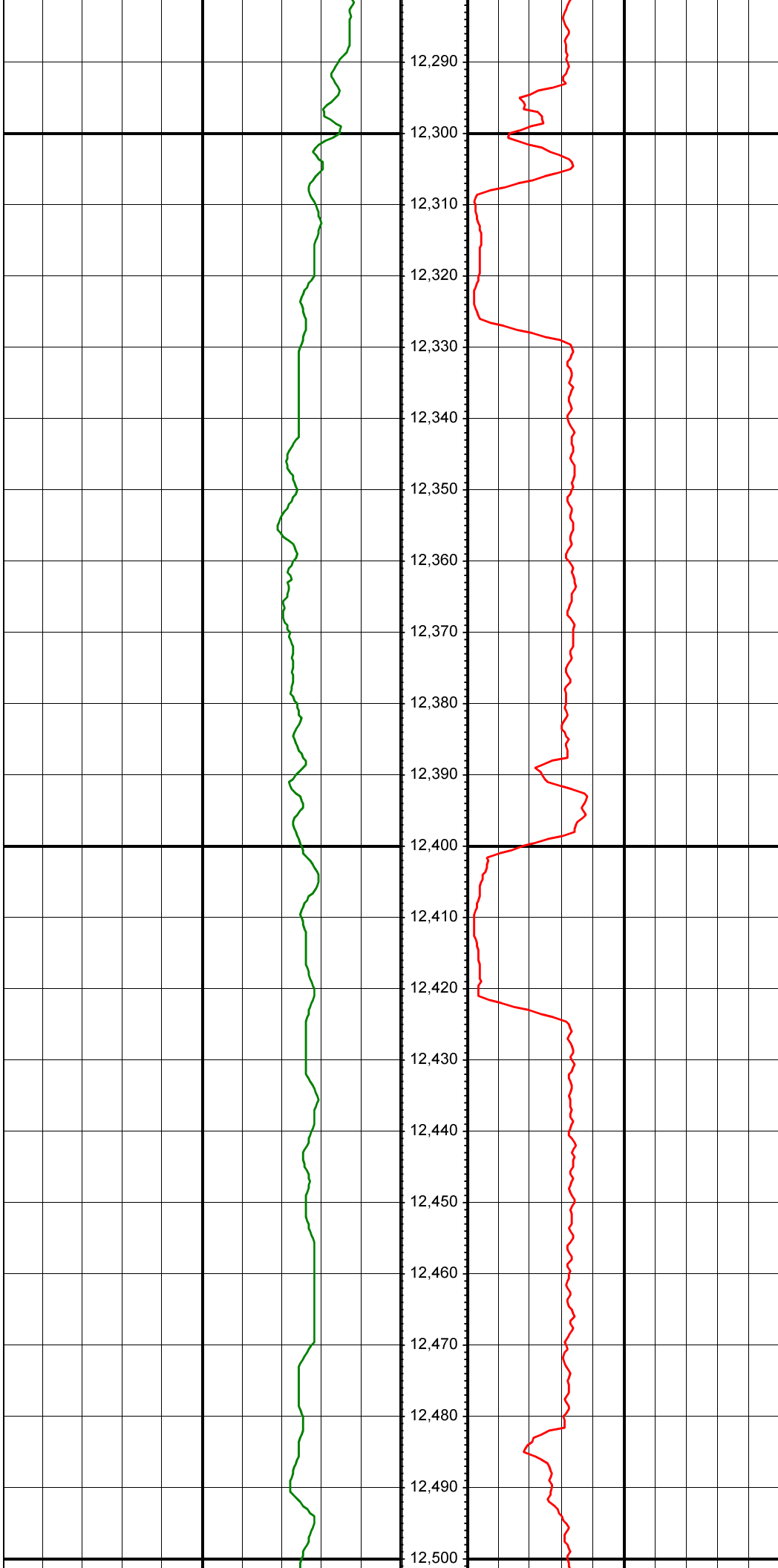

MD: 12338.00 INC: 92.00 AZ: 359.60

MD: 12433.00 INC: 90.70 AZ: 1.80

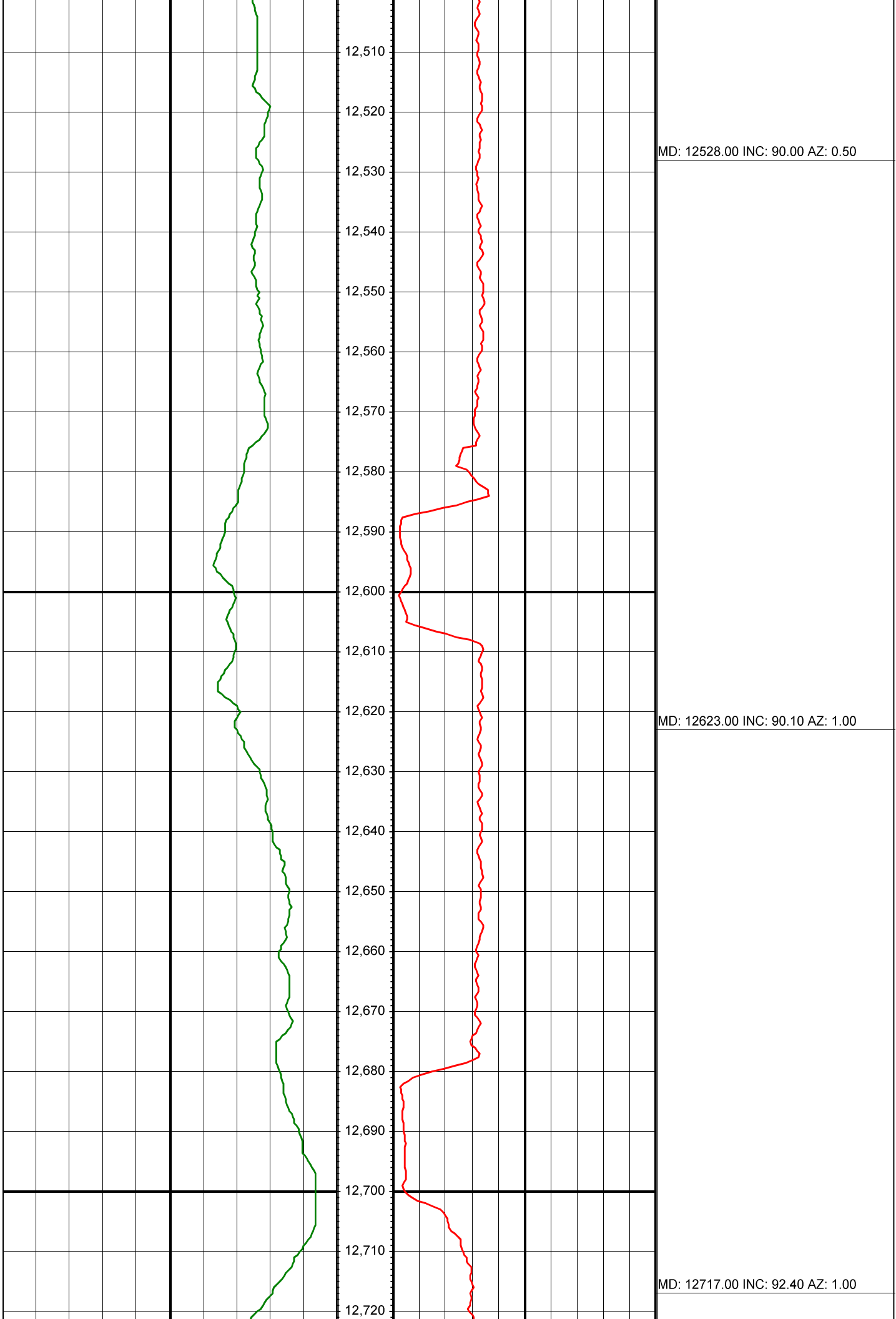



MD: 12812.00 INC: 92.30 AZ: 0.50

MD: 12906.00 INC: 92.30 AZ: 359.60

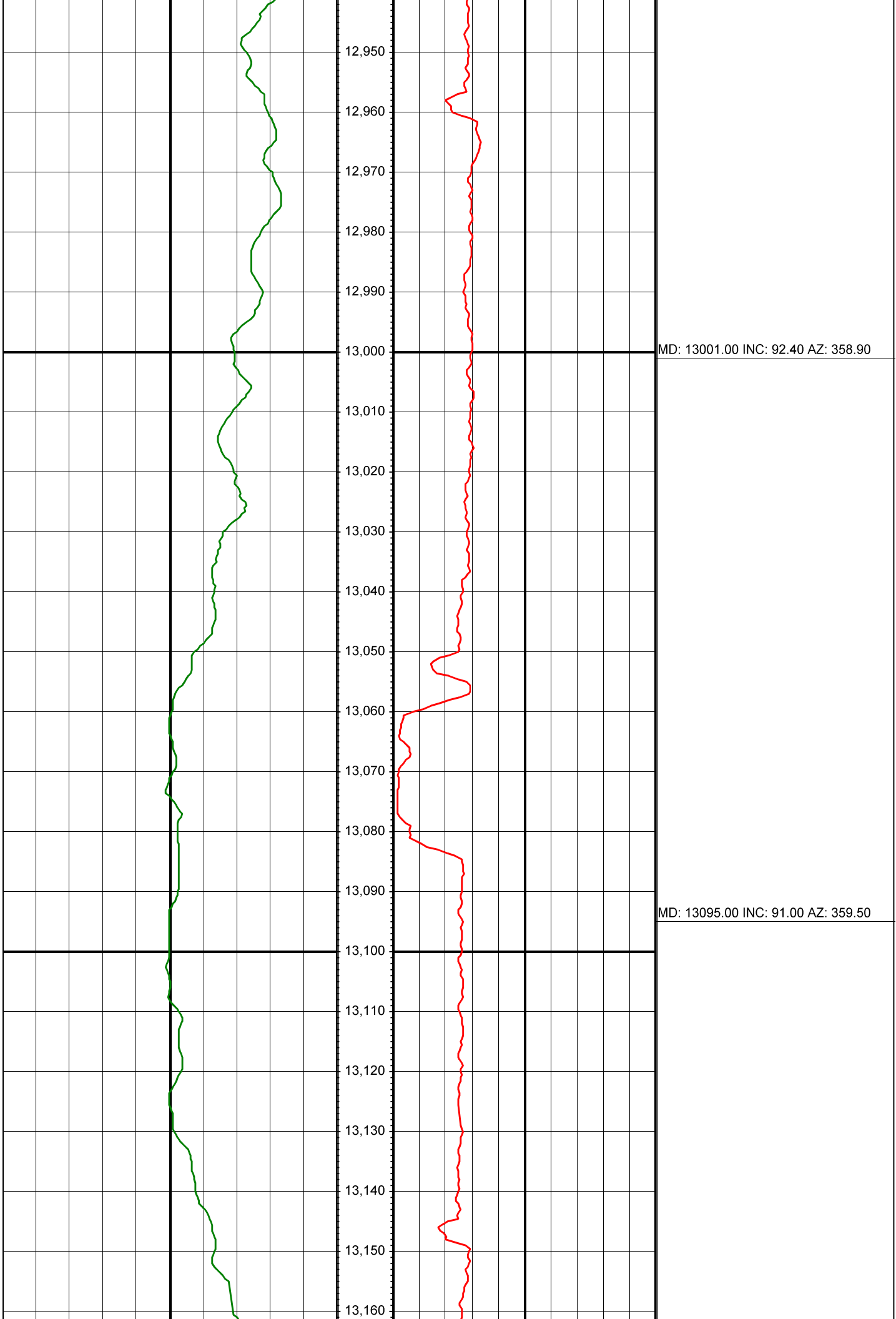

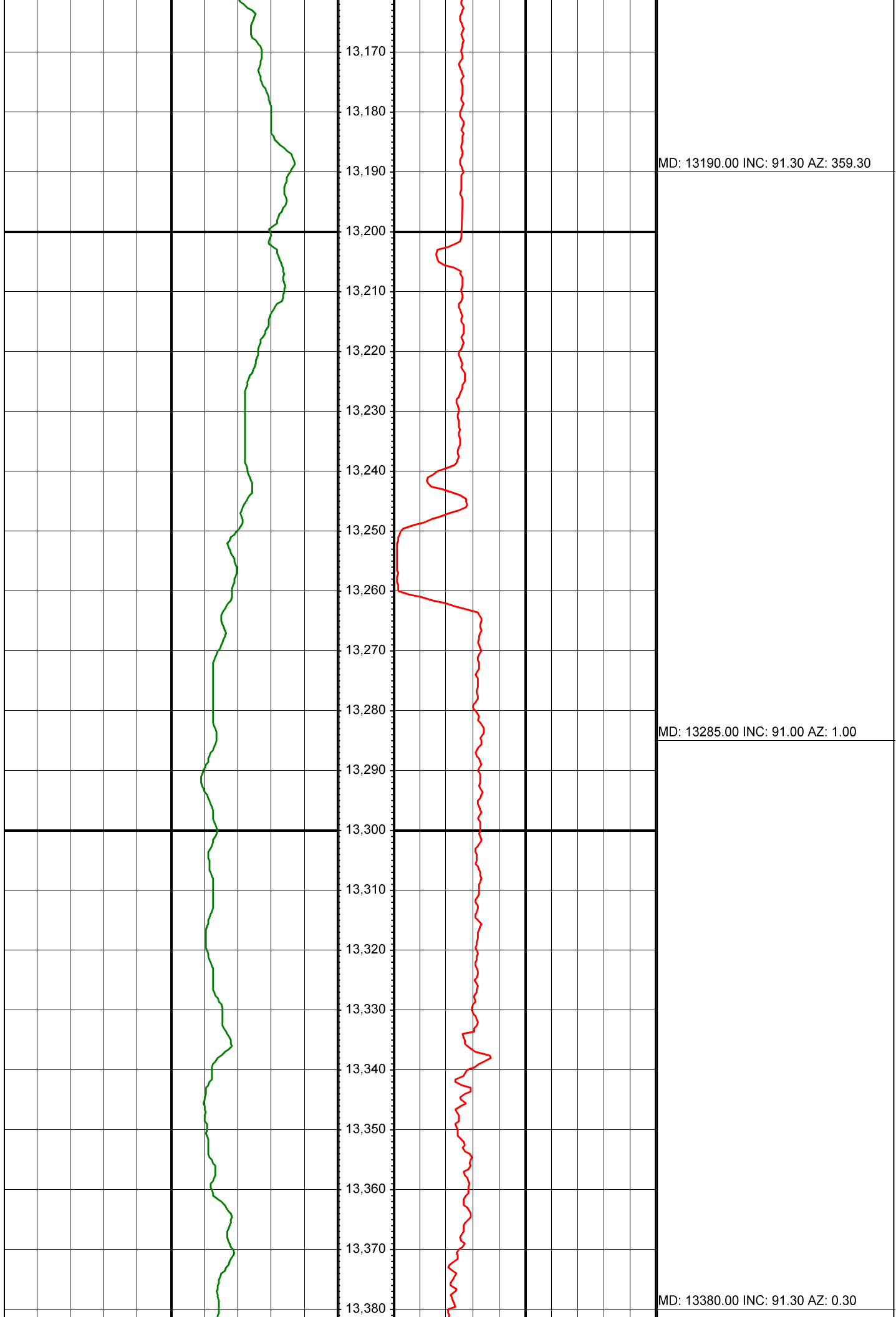

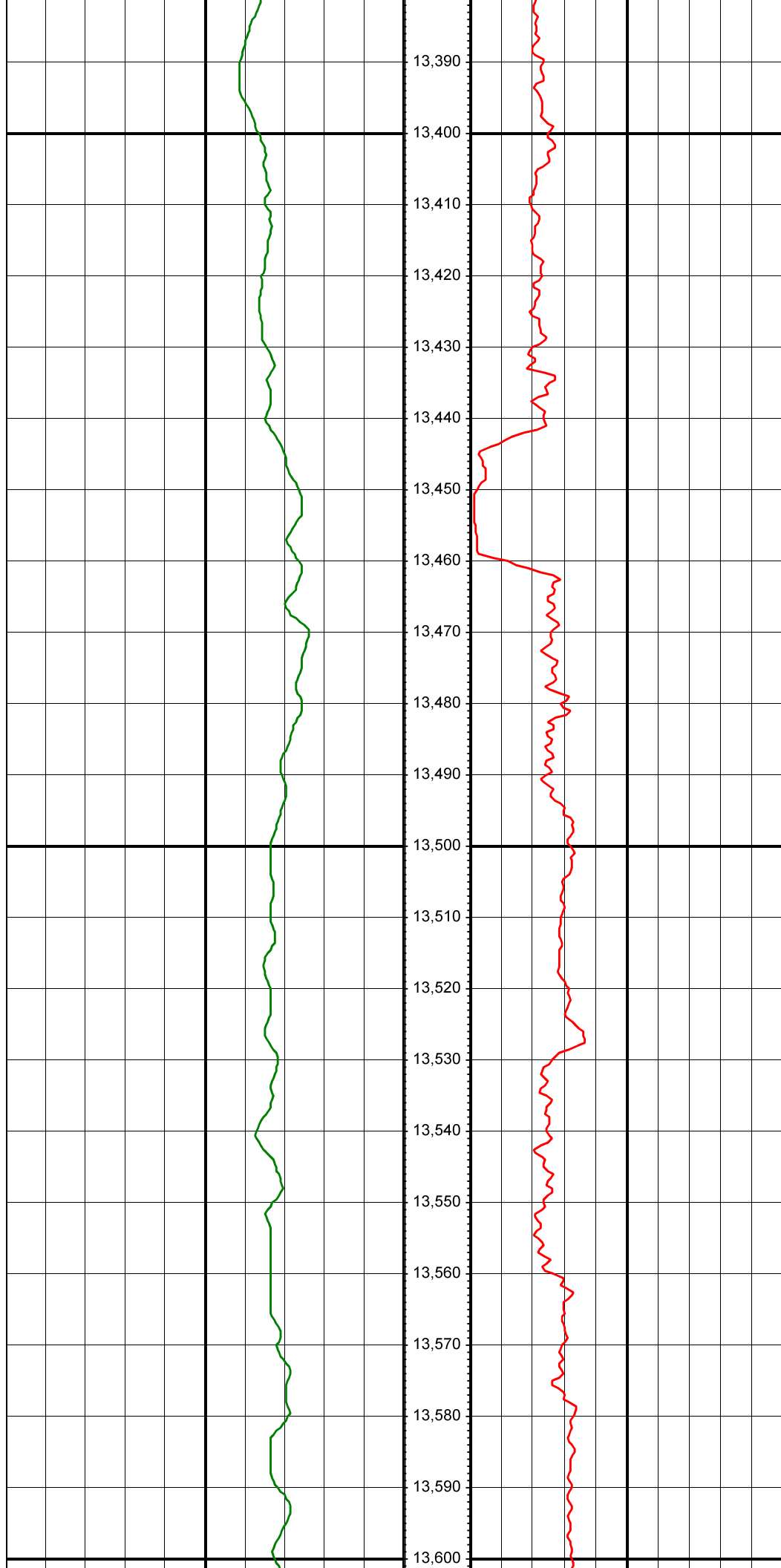

MD: 13475.00 INC: 90.20 AZ: 1.20

MD: 13570.00 INC: 90.20 AZ: 0.40

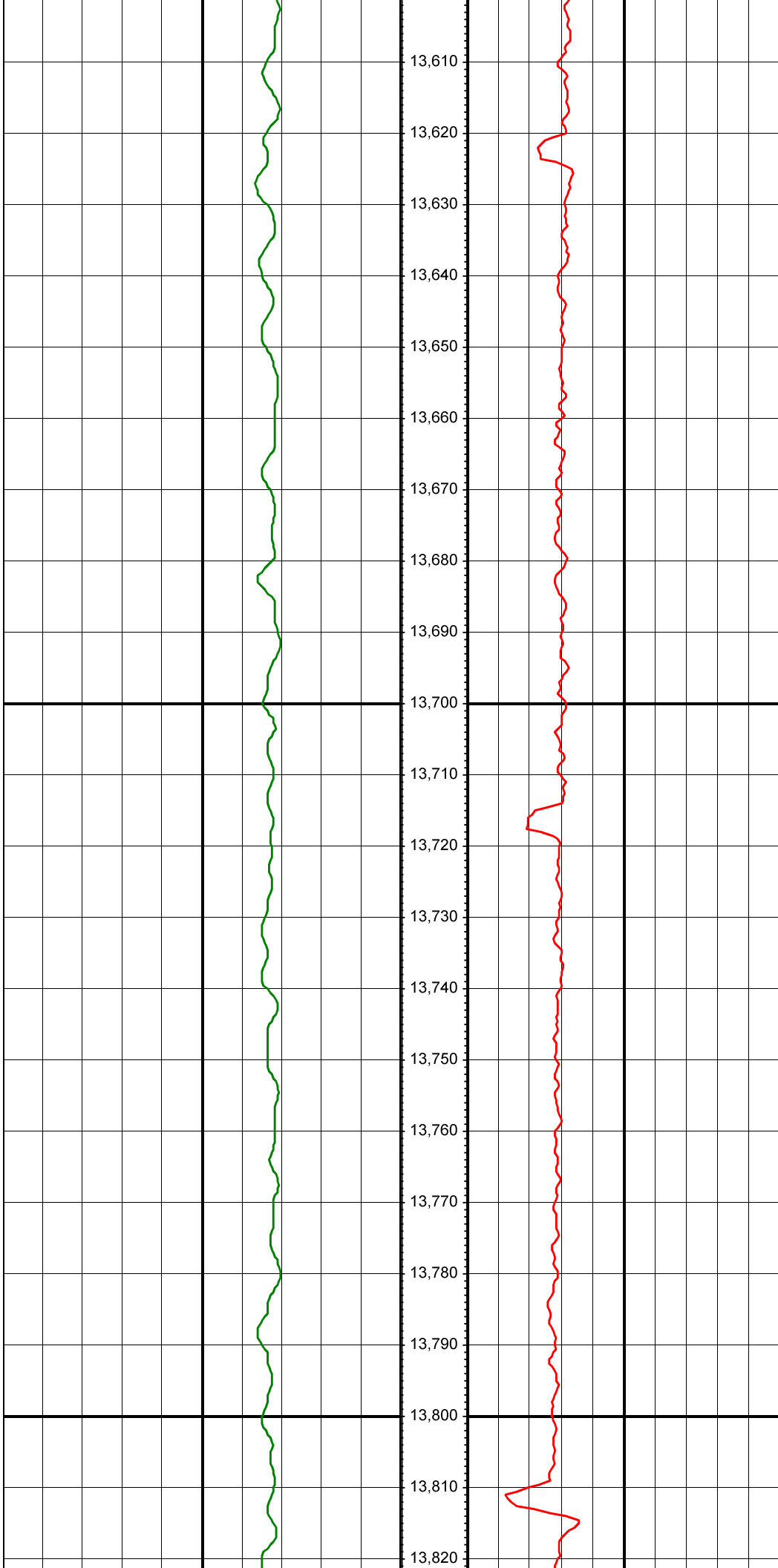

MD: 13665.00 INC: 90.10 AZ: 359.90

MD: 13760.00 INC: 90.10 AZ: 359.60

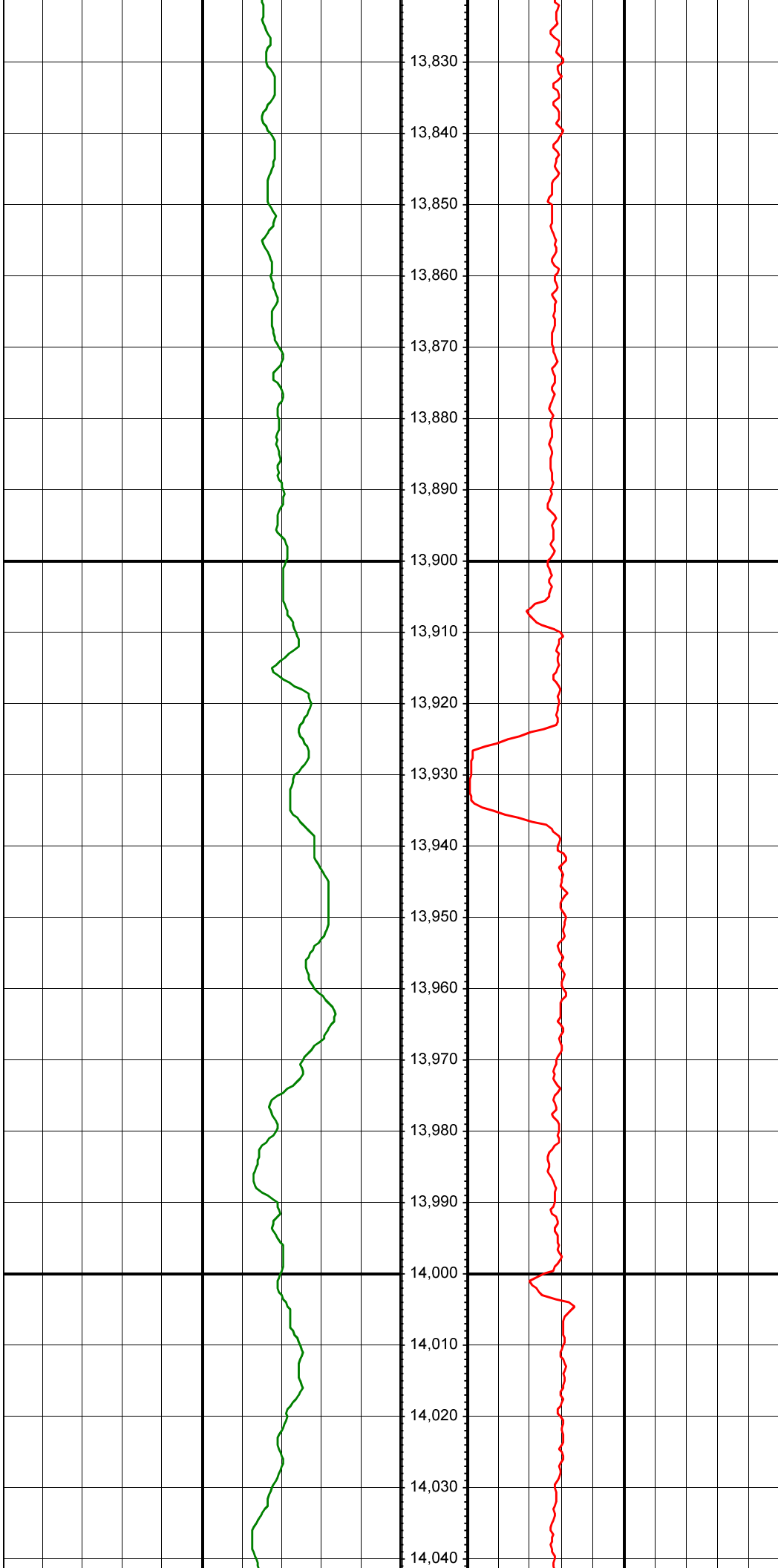

MD: 13854.00 INC: 90.00 AZ: 358.80

MD: 13949.00 INC: 89.60 AZ: 359.70

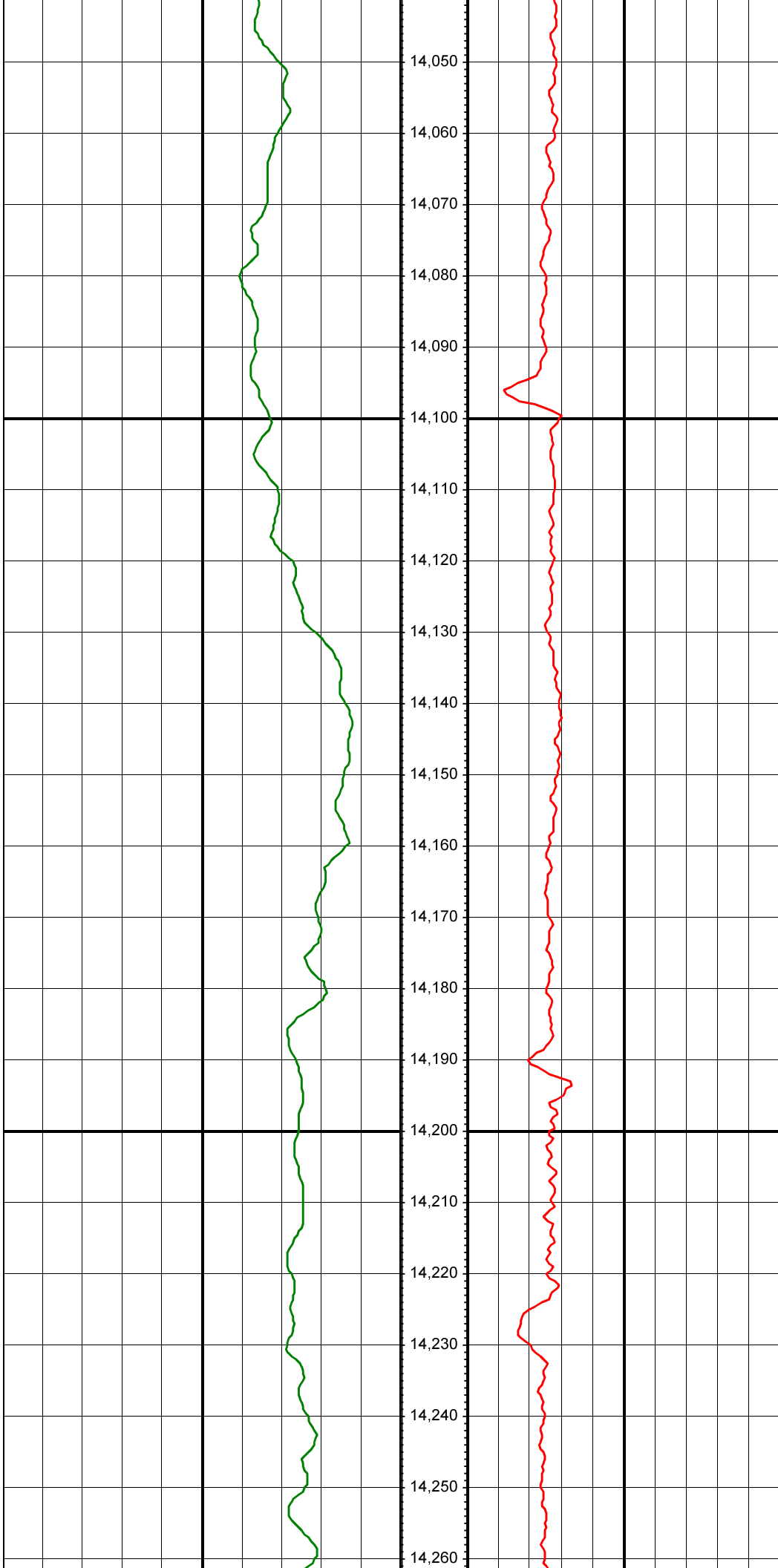

MD: 14044.00 INC: 89.20 AZ: 359.80

MD: 14139.00 INC: 89.20 AZ: 359.50

MD: 14234.00 INC: 89.00 AZ: 358.70

