

## LOCATION DRAWING – SCHAEFER 24-3-7HC

SECTION 24, TOWNSHIP 1 SOUTH, RANGE 67 WEST OF THE 6TH P.M.

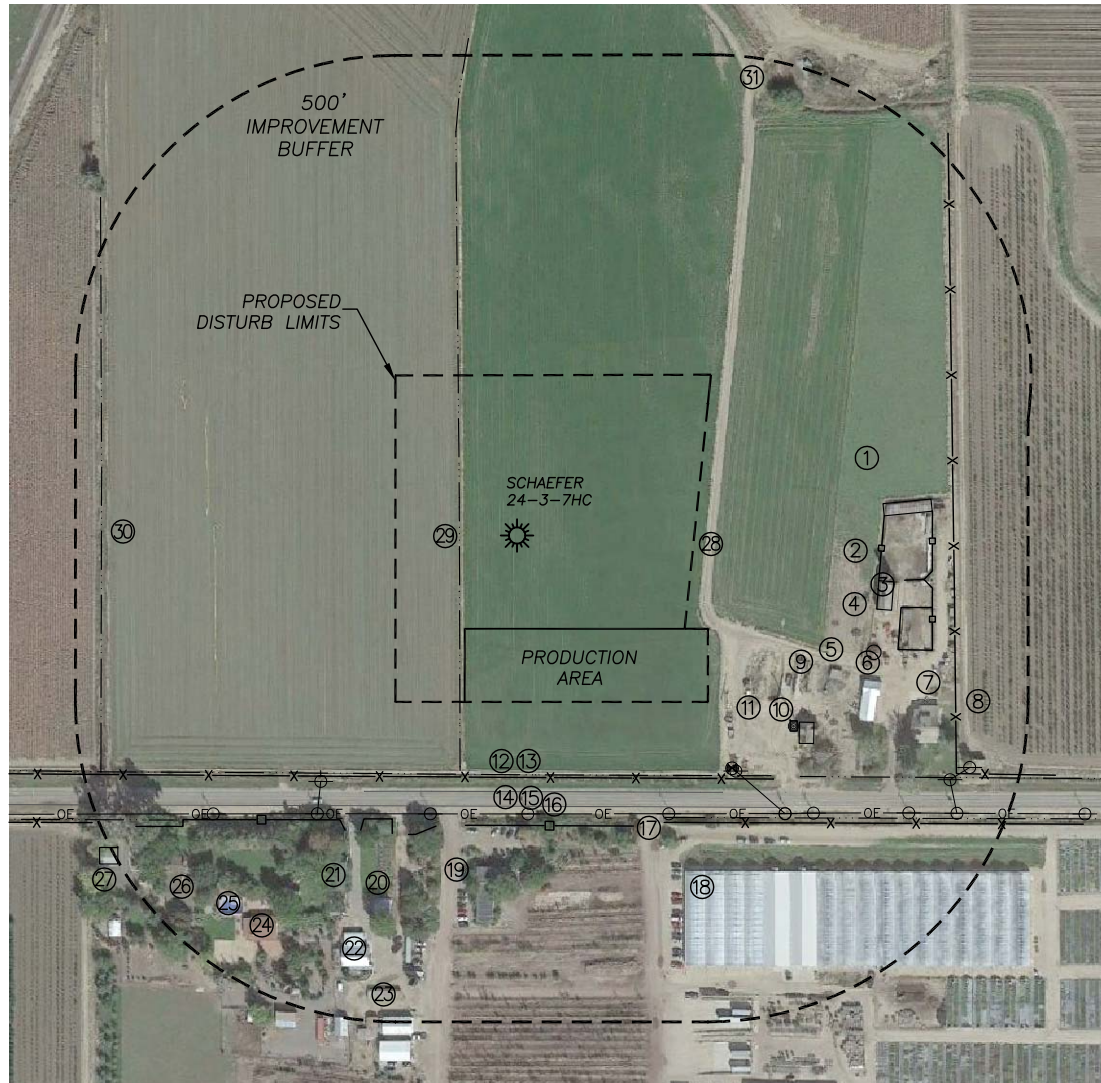

### NEAREST CULTURAL ITEMS:

(AS MEASURED FROM THE NEAREST PROPOSED WELLHEAD CLOSEST TO THE REFERENCED CULTURAL ITEM).

BUILDING:	449'± SE
BUILDING UNIT:	560'± SW
HIGH OCC. BLD. UNIT:	5280'±
DES. OUTSIDE ACTIVITY AREA:	5280'±
PUBLIC ROAD:	400'± S
ABOVE GRND UTILITY:	435'± S
RAILROAD:	978'± NW
PROP. LINE:	419'± S

### NEAREST CULTURAL ITEMS:

(AS MEASURED FROM THE LIMITS OF THE PROPOSED PRODUCTION FACILITY CLOSEST TO THE REFERENCED CULTURAL ITEM).

BUILDING:	145'± SE
BUILDING UNIT:	303'± SW
HIGH OCC. BLD. UNIT:	5280'±
DES. OUTSIDE ACTIVITY AREA:	5280'±
PUBLIC ROAD:	140'± S
ABOVE GRND UTILITY:	117'± SE
RAILROAD:	975'± NW
PROP. LINE:	159'± S

### IMPROVEMENTS:

(MEASURED FROM THE PROPOSED SCHAEFER 24-3-7HC WELL)

1. SHED:	574'± E	15. OH UTILITY:	435'± S
2. BARN:	569'± E	16. FENCE:	453'± S
3. CORRAL:	610'± E	17. IRR. DITCH:	500'± SE
4. GRAIN BLD.:	575'± SE	18. BUILDING:	585'± SE
5. SHED:	530'± SE	19. OFFICE BLD.:	521'± SW
6. BARN:	584'± SE	20. BUILDING:	600'± SW
7. BLD. UNIT:	674'± SE	21. BLD. UNIT:	567'± SW
8. SHED:	790'± SE	22. BUILDING:	665'± SW
9. ABND. HOUSE:	528'± SE	23. BUILDING:	732'± SW
10. CELL TOWER:	525'± SE	24. BLD. UNIT:	703'± SW
11. IRR. WELL:	495'± SE	25. POOL:	709'± SW
12. IRR. DITCH:	373'± S	26. BLD. UNIT:	724'± SW
13. FENCE:	378'± S	27. BUILDING:	792'± SW
14. 136TH AVE.:	400'± S	28. FIELD ROAD:	291'± SE
		29. IRR. DITCH:	90'± W
		30. IRR. DITCH:	649'± W
		31. CREEK:	800'± NE

