



ONE	6075'	SURFACE	0	REC	MAIN LOG SECTION			
	GAMMA RAY		TRAVEL TIME		AMPLITUDE		MSG	
Pass	Scale		Scale		Scale		Scale	
No.	L	R	L	R	L	R	L	L
ONE	0	200	410	210	0	100	200	1060
DIRECTIONAL INFORMATION								
Maximum Deviation	N/A	deg. @	N/A	KOP	N/A			

# MAIN LOG SECTION

**HALLIBURTON**

5"=100'

Database File      ir\_24c\_cmb.db  
Dataset Pathname    MAIN1  
Presentation Format   hcbl  
Dataset Creation    Thu Jul 17 09:45:26 2014  
Charted by          Depth in Feet scaled 1:240

410	3' Travel Time (usec)	210	LTEN	0	3' Amplitude (mV)	100	200	MSG	1060
-1660	CCL	180	0	(lb.4000	0	Amplified Amplitude (mV)	10		
0	Gamma Ray (GAPI)	200							

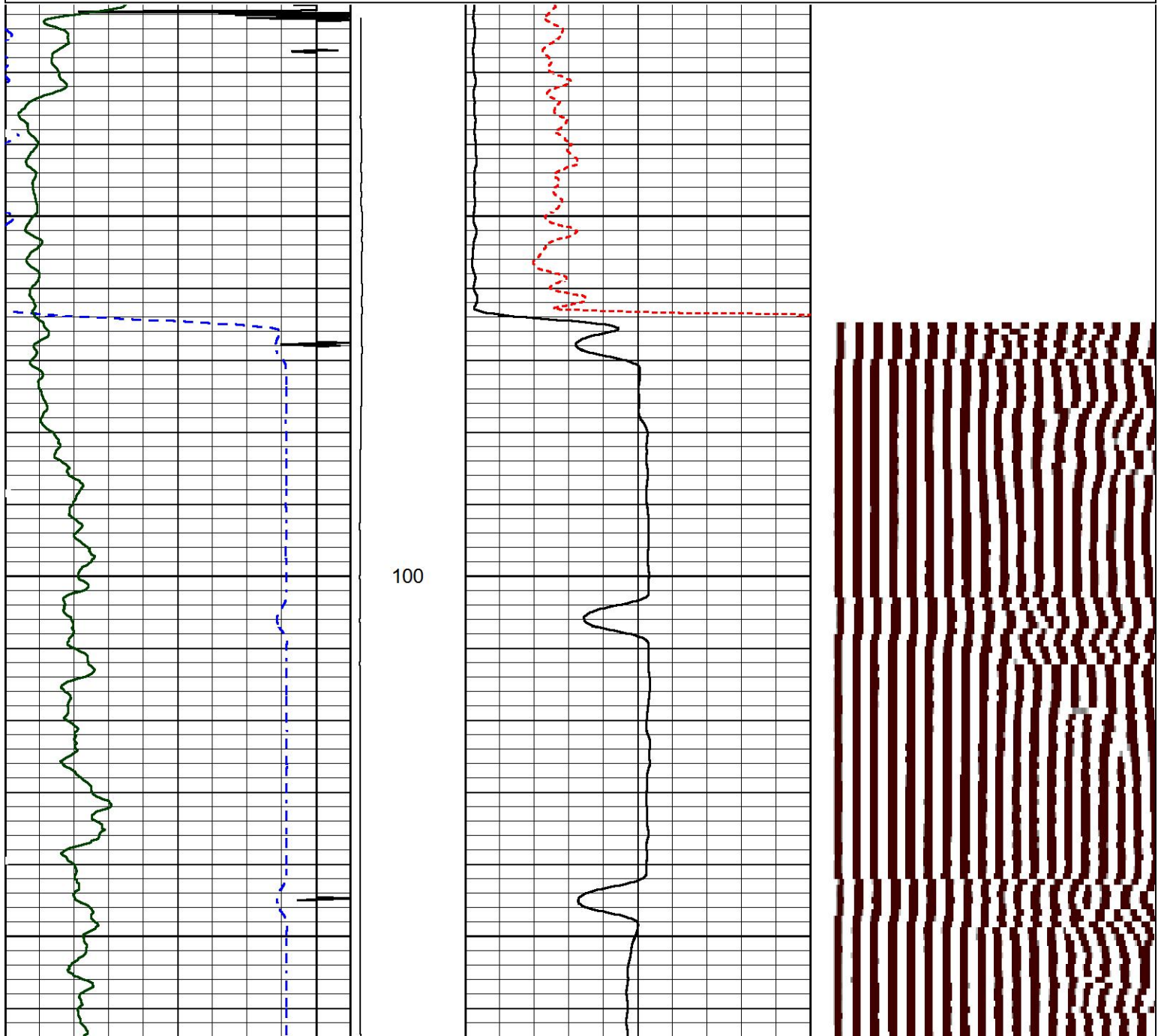

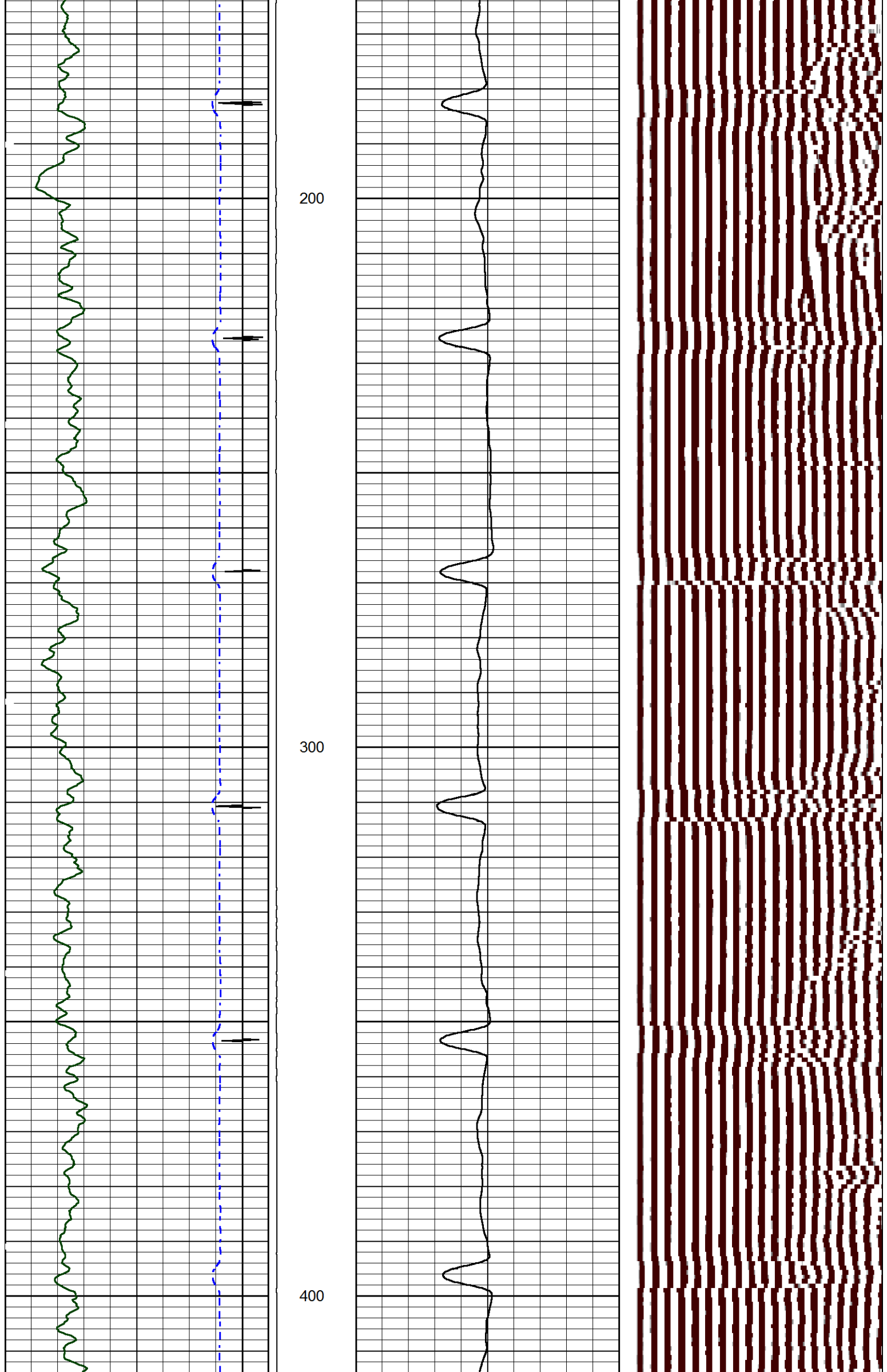

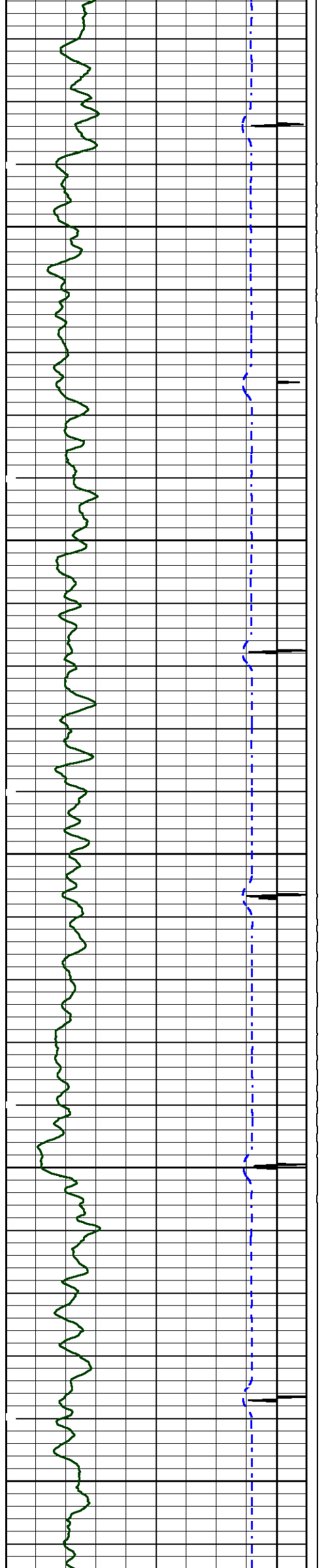

500

600

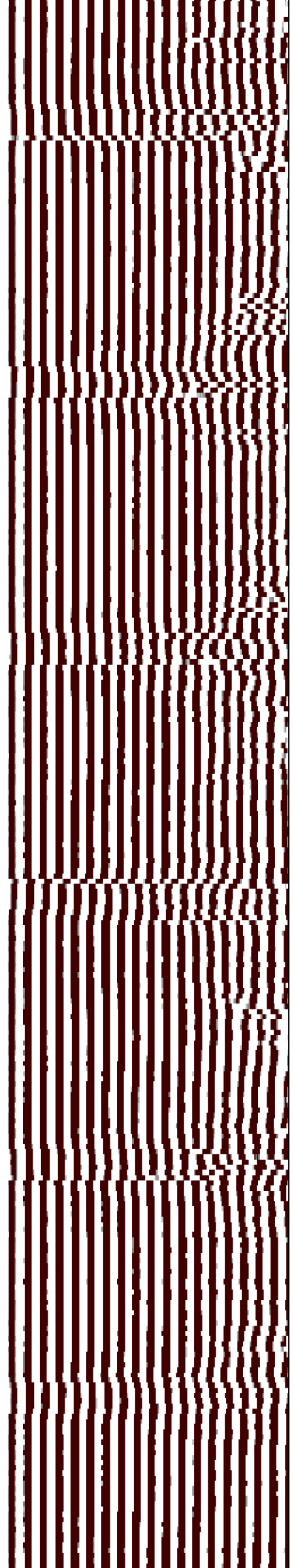
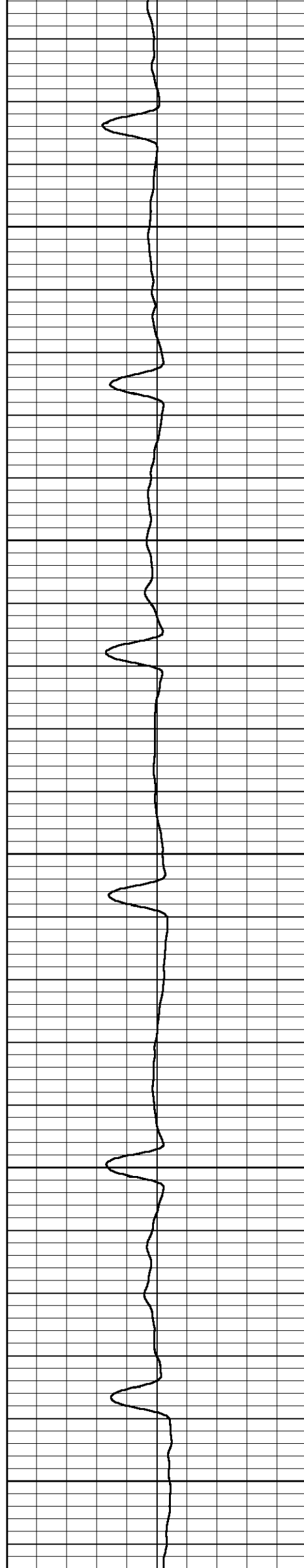

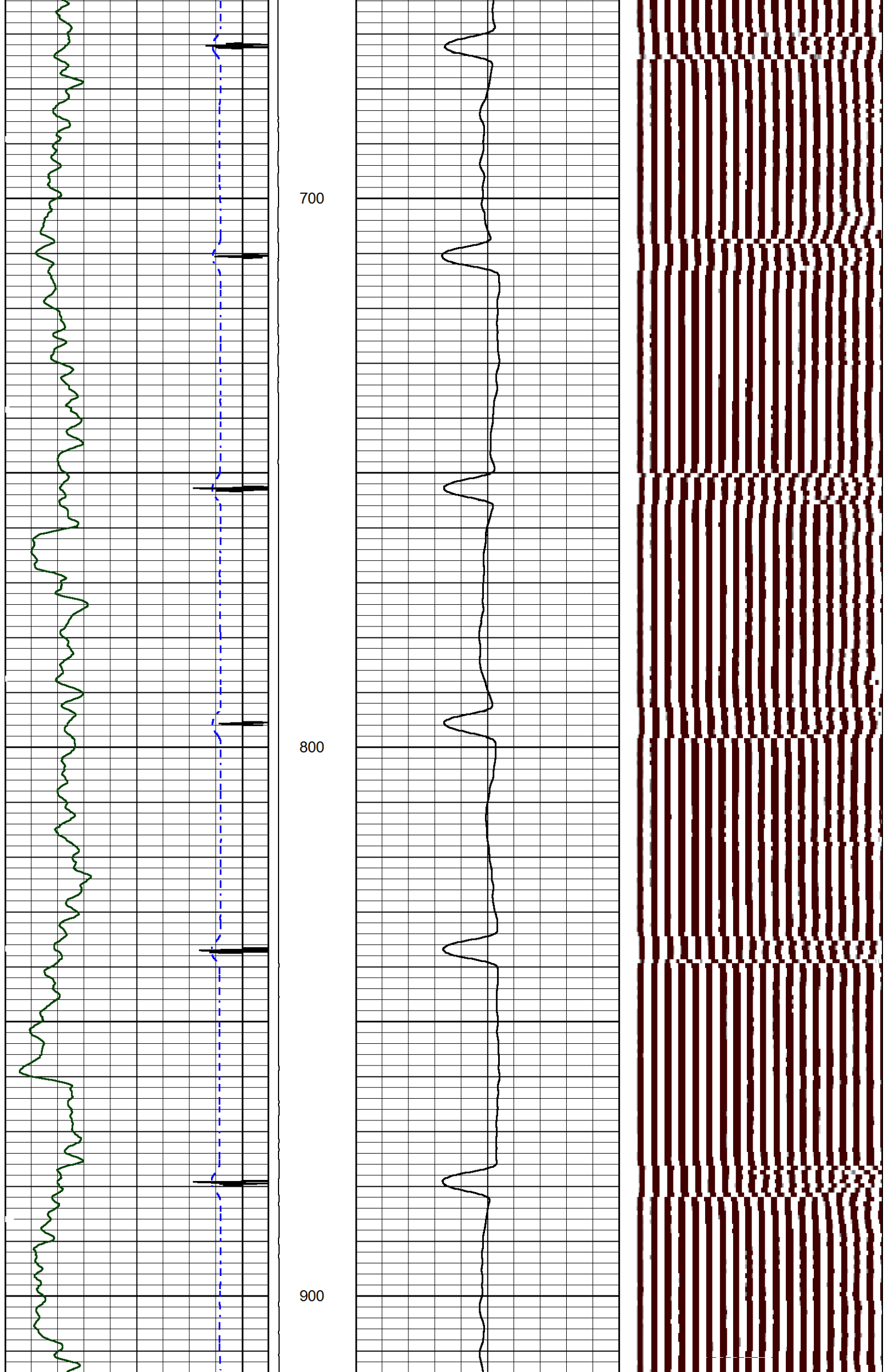

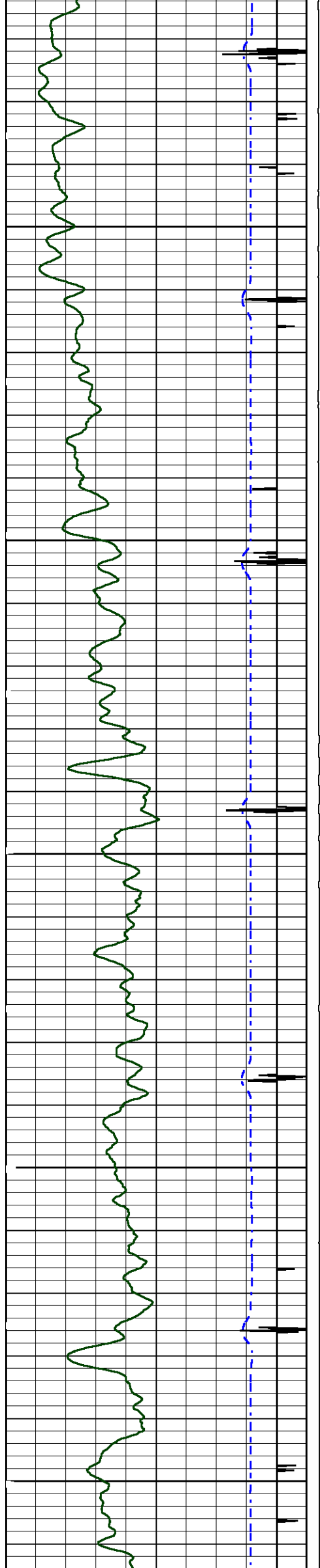

1000

1100

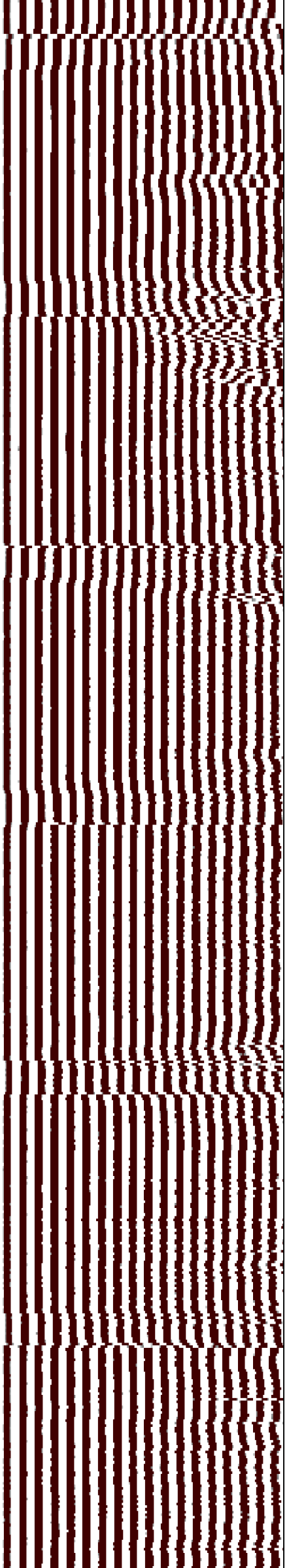
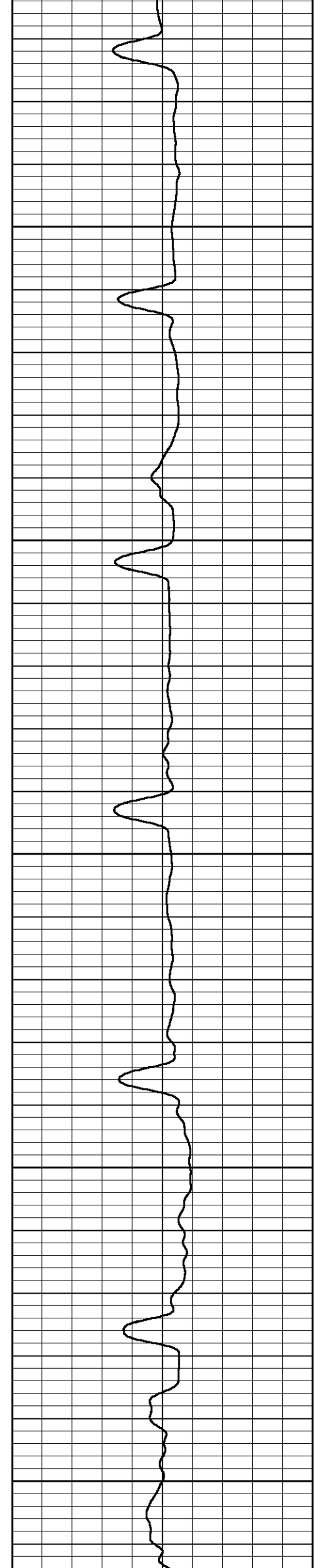

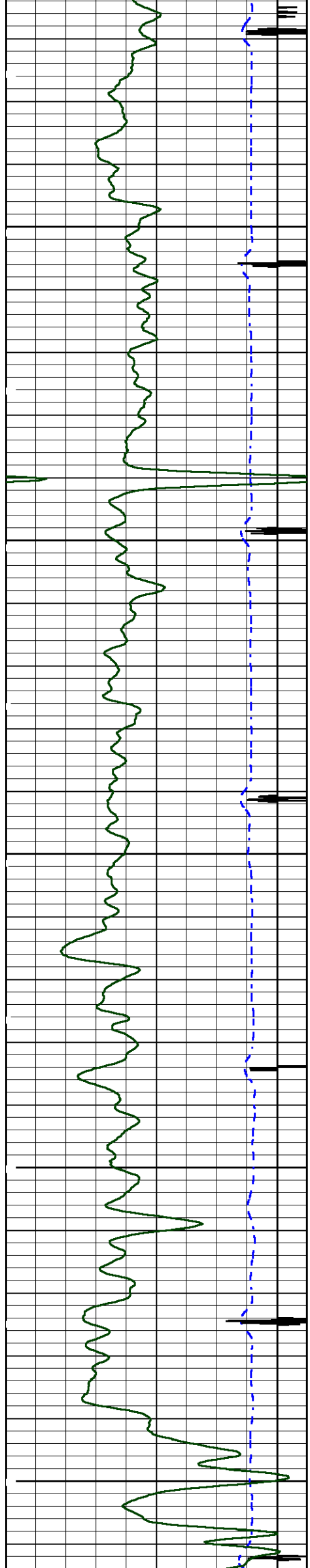

1200

1300

1400

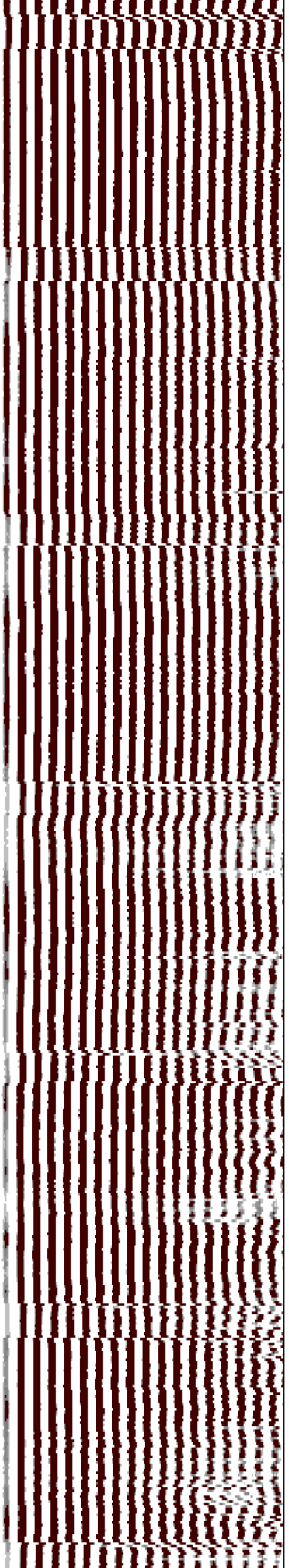
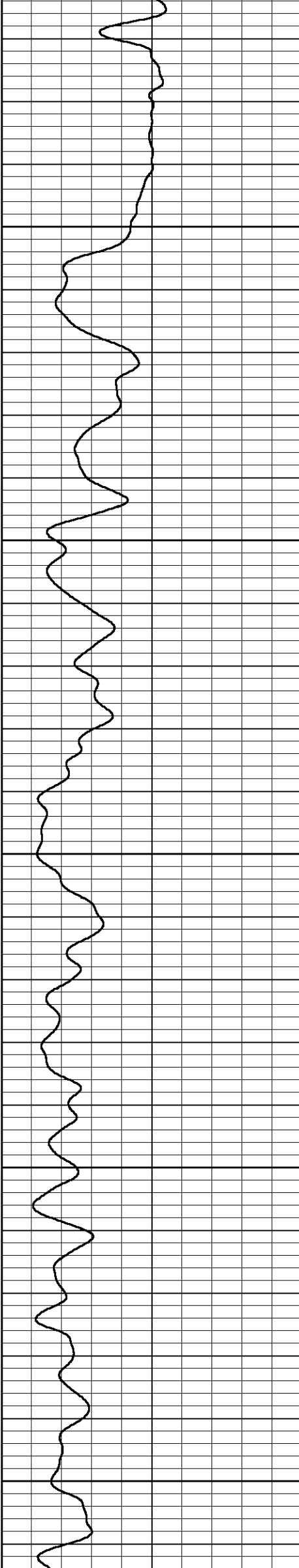

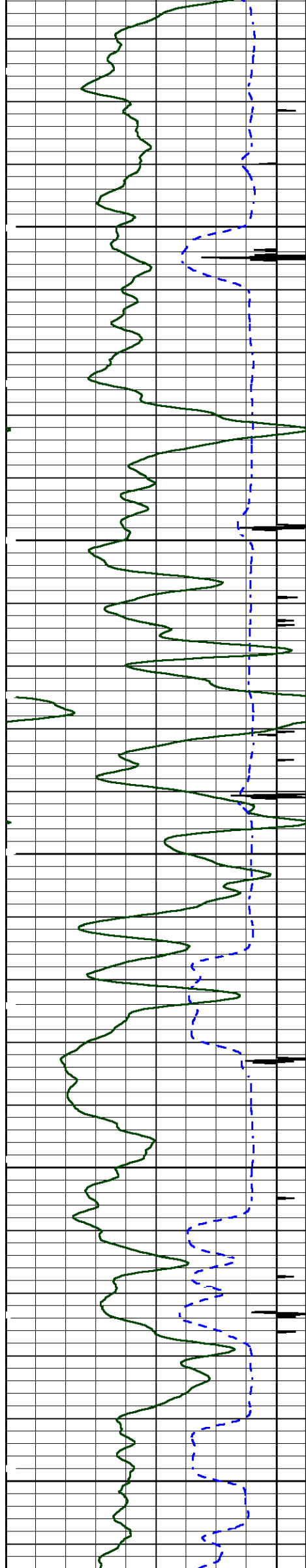

1500

1600

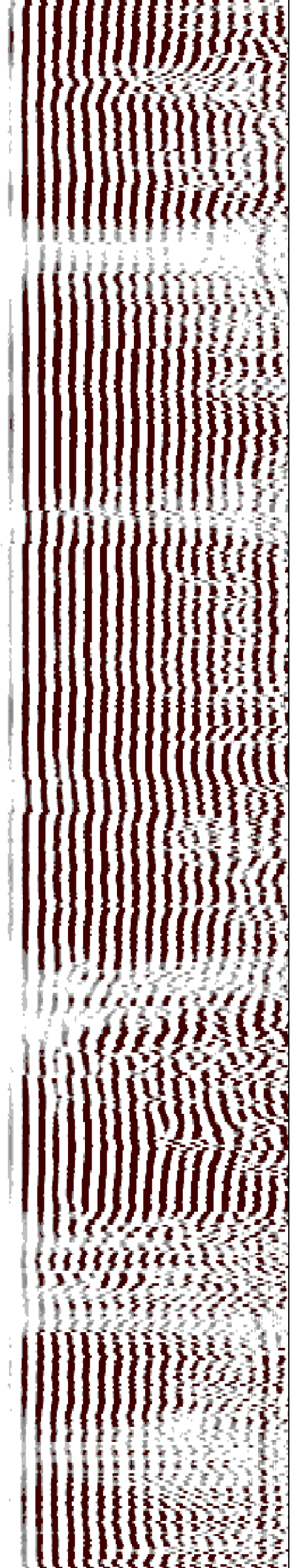
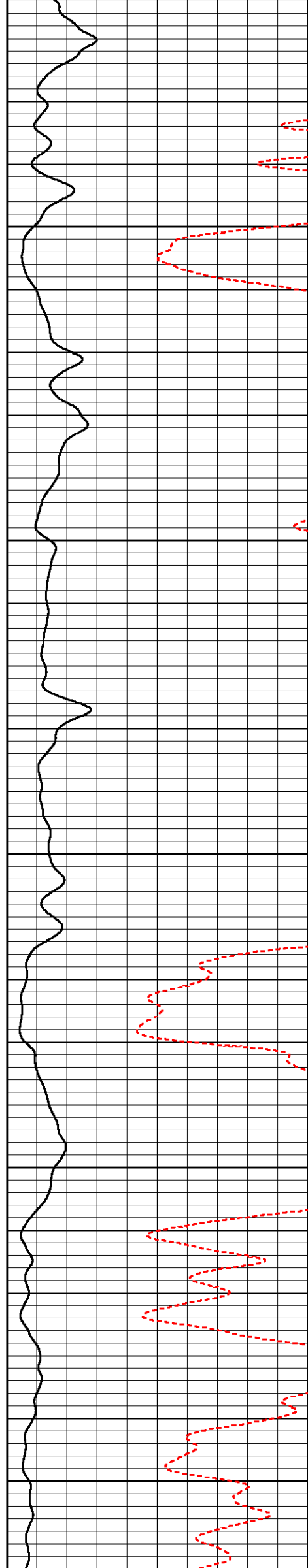

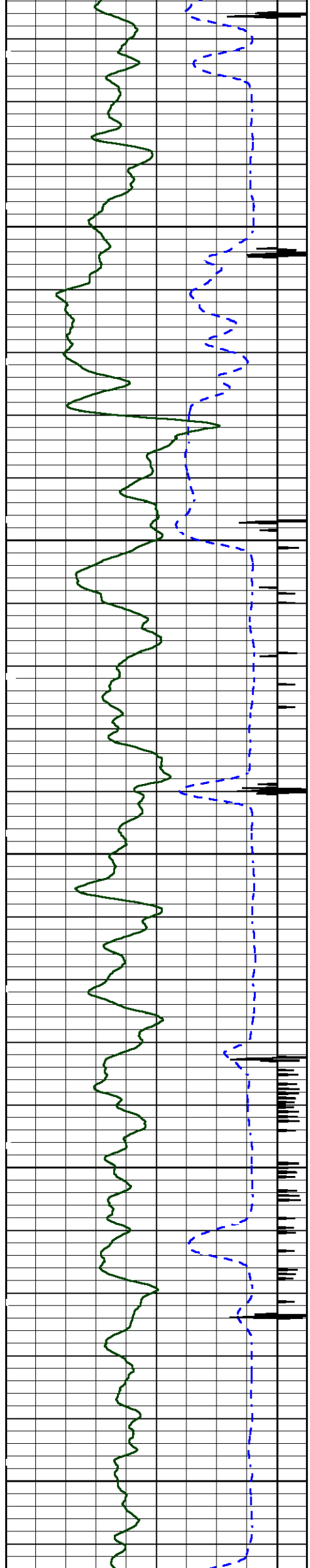

1700

1800

1900

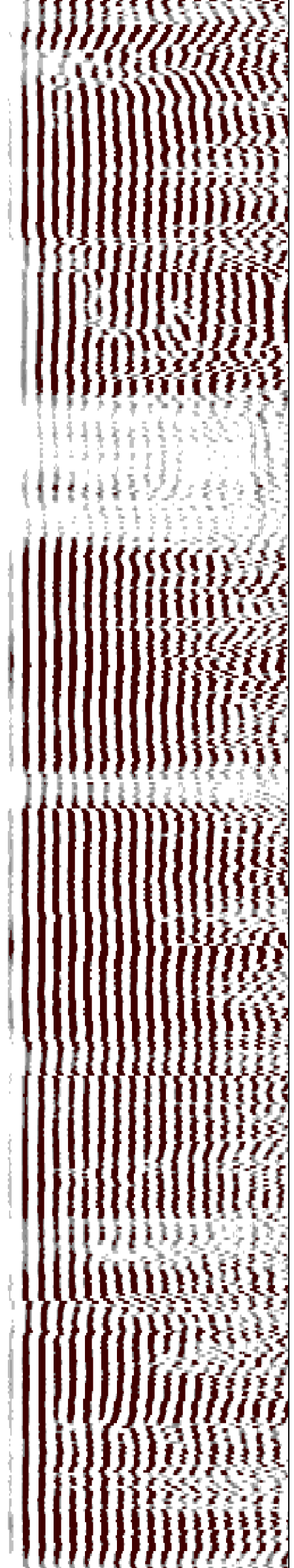
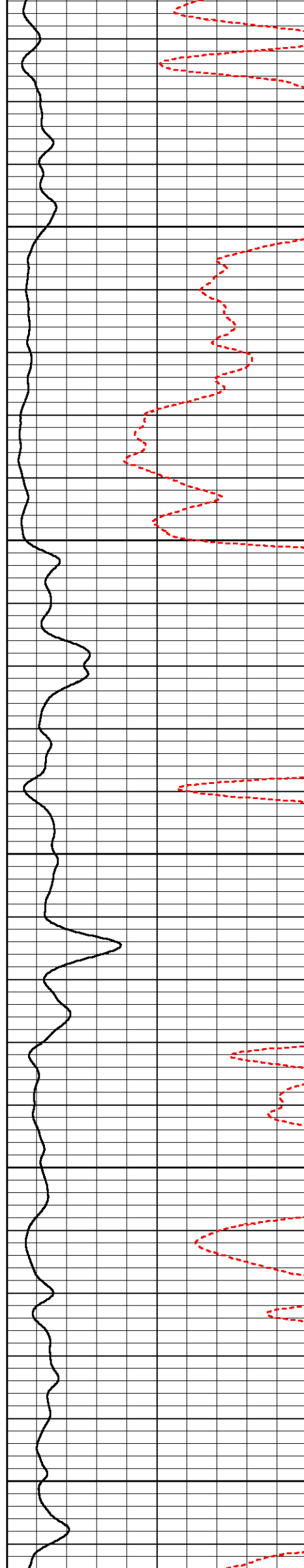

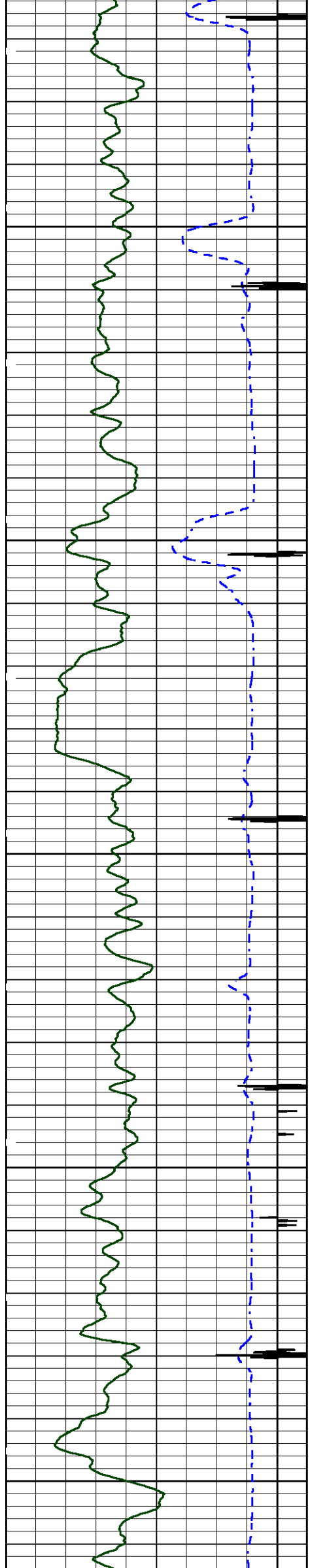

2000

2100

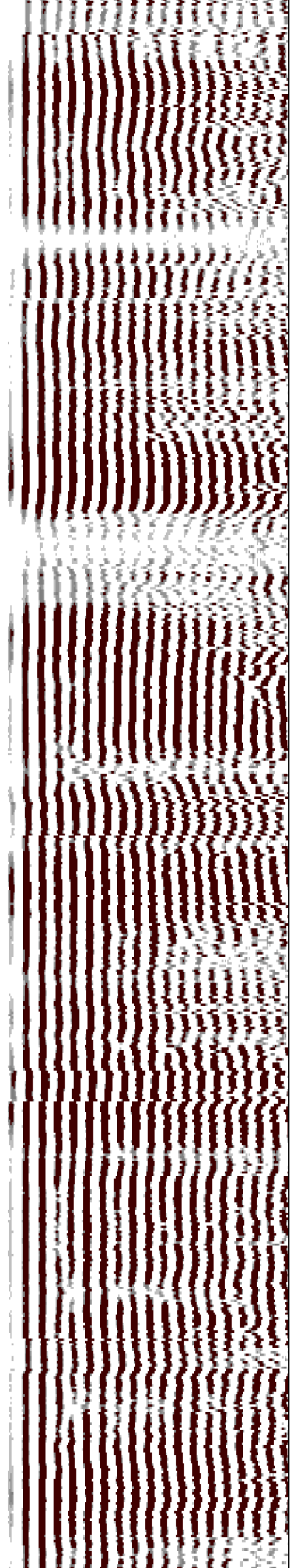
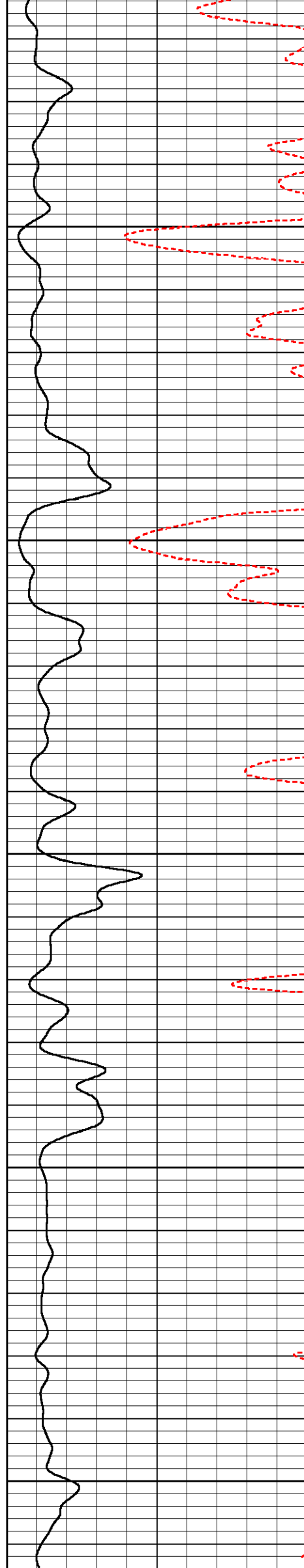

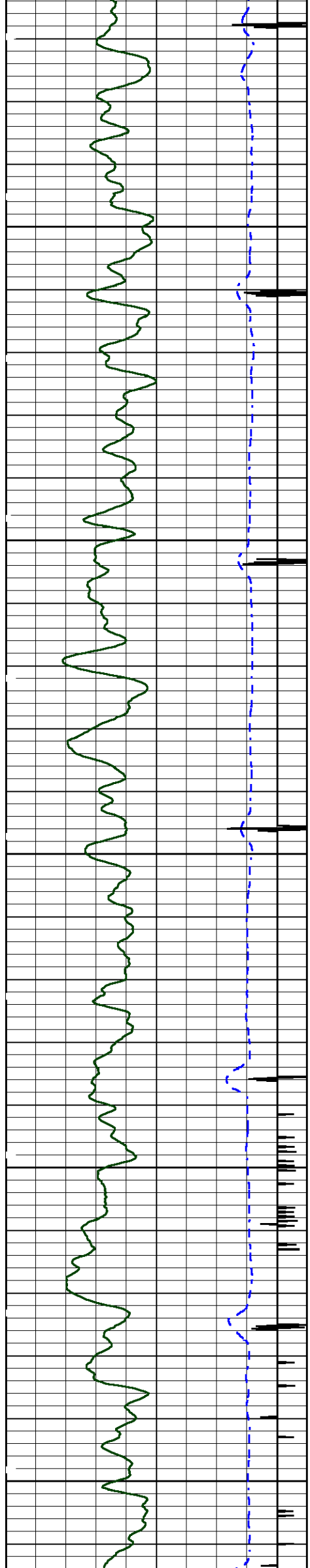

2200

2300

2400

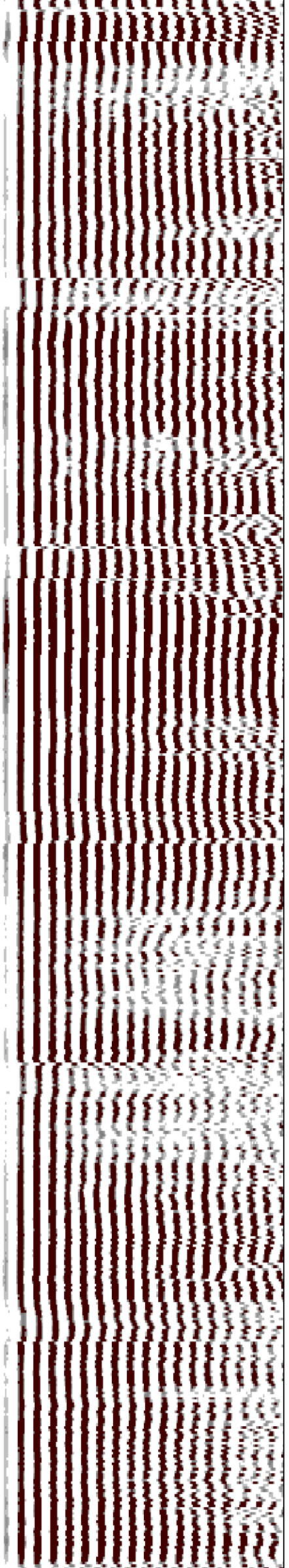
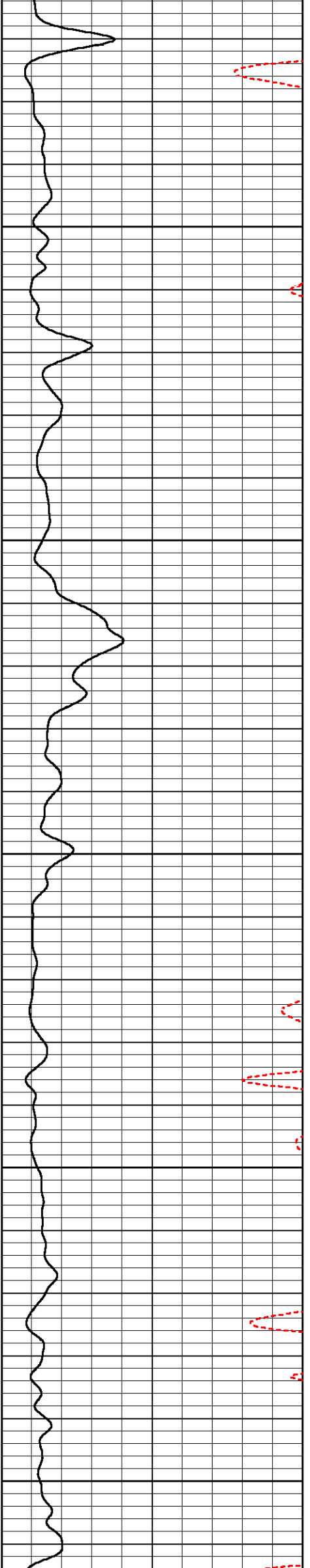

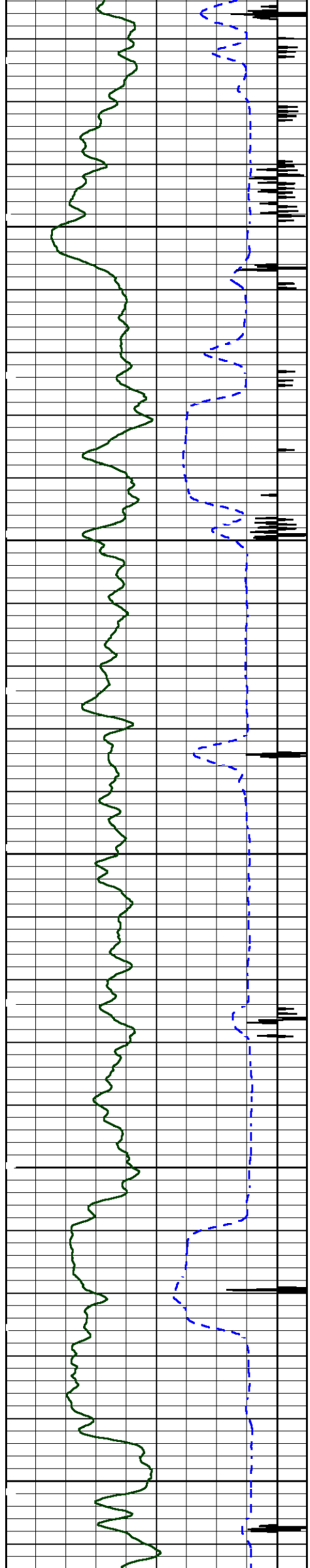

2500

2600

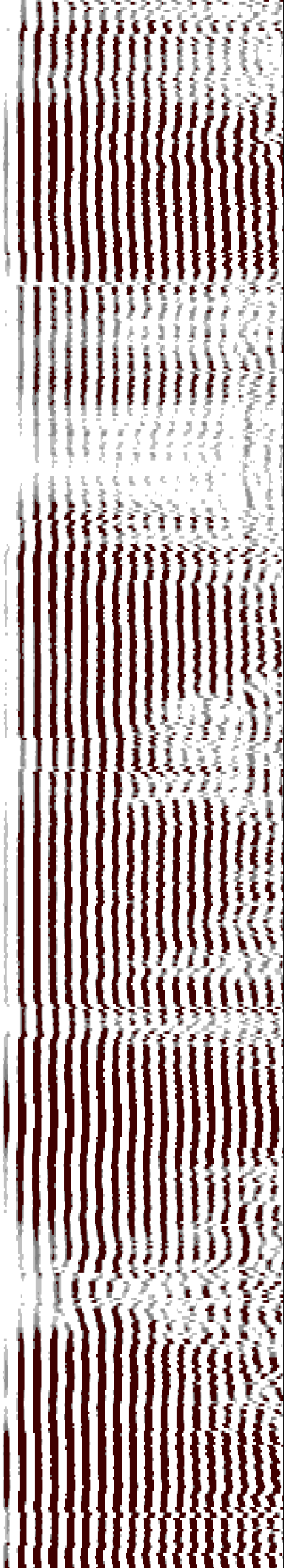
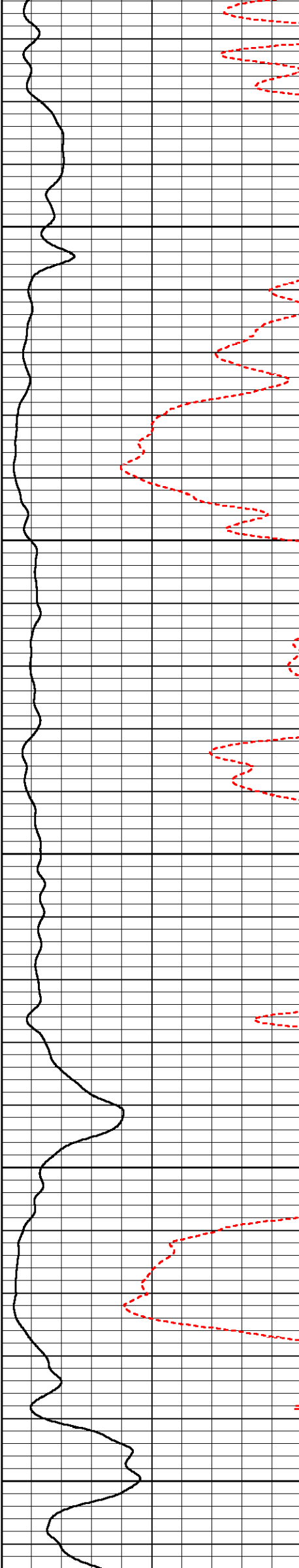

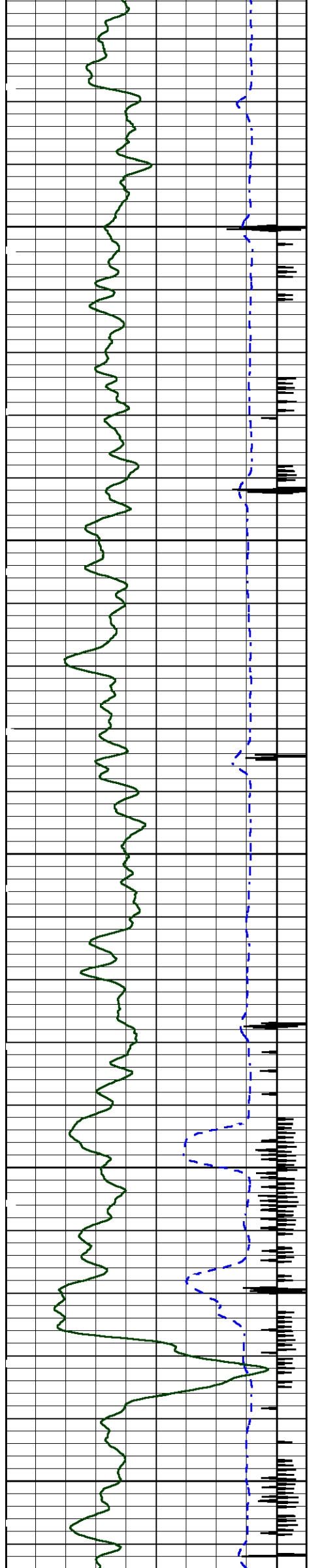

2700

2800

2900

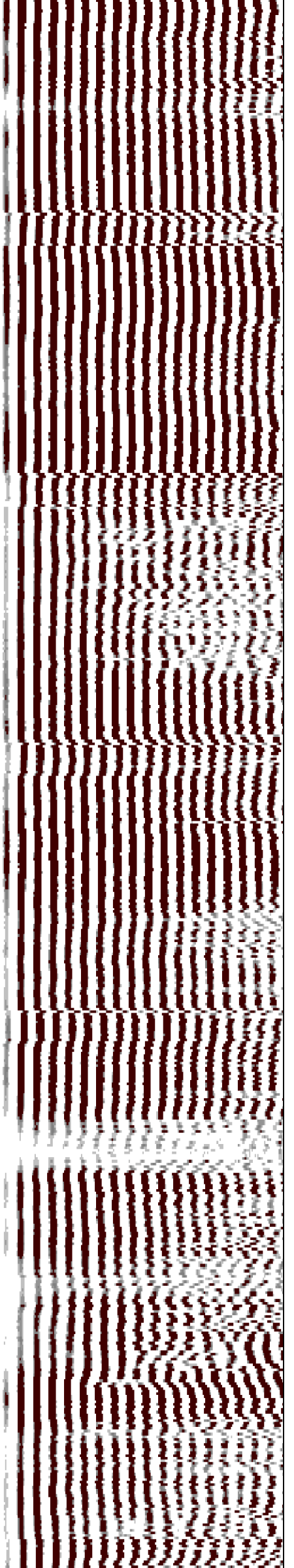
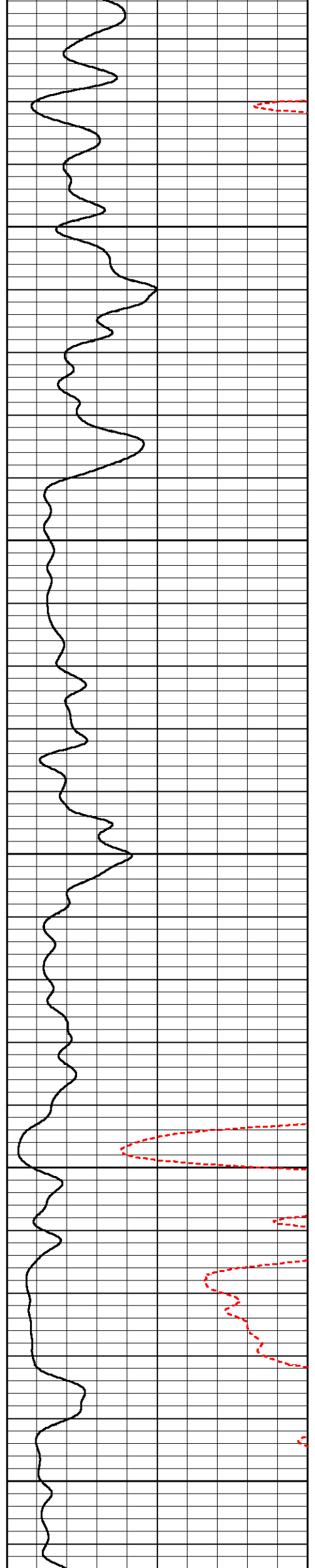

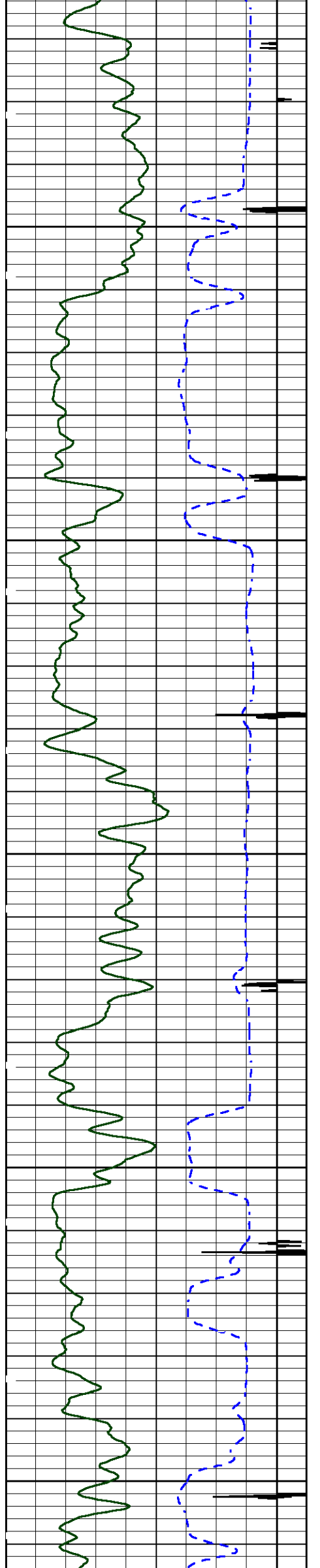

3000

3100

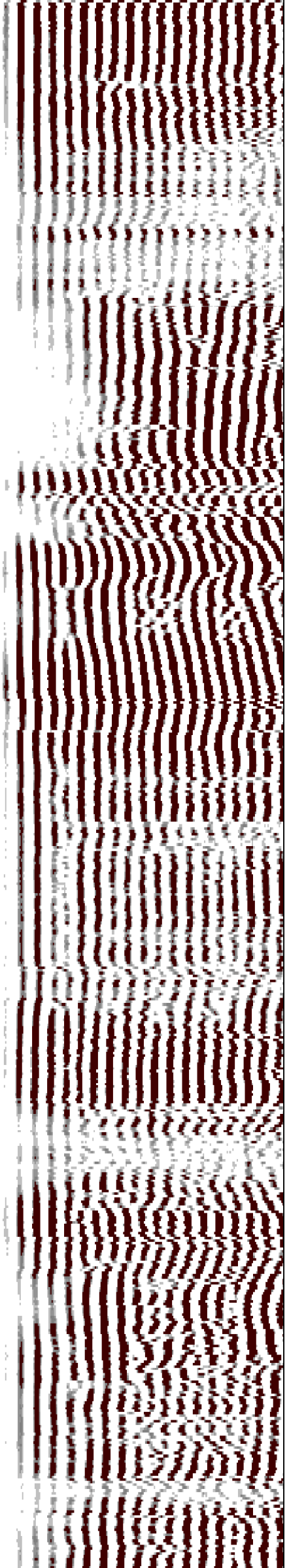
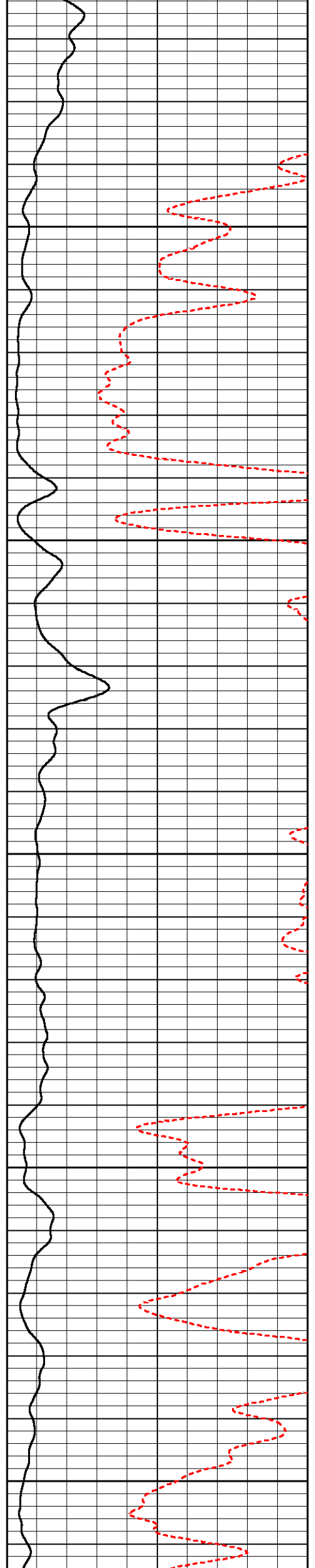

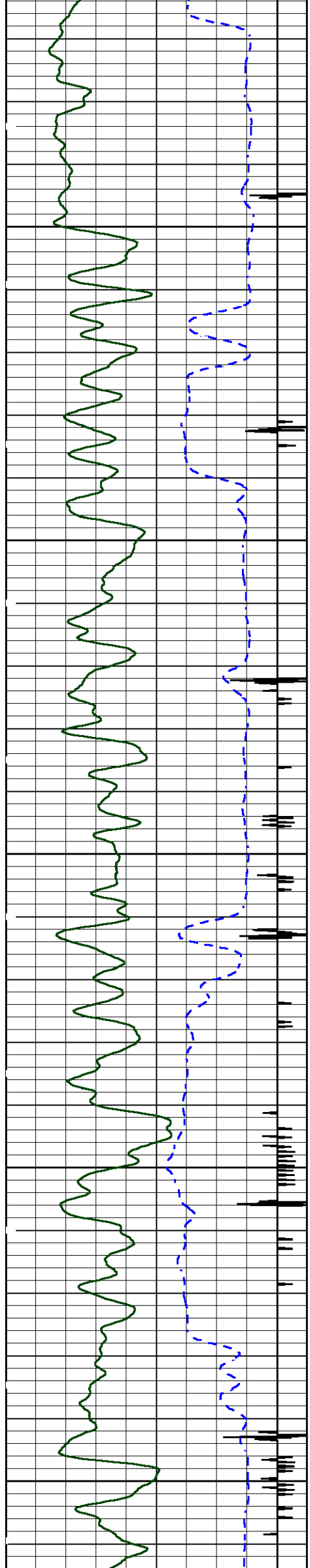

3200

3300

3400

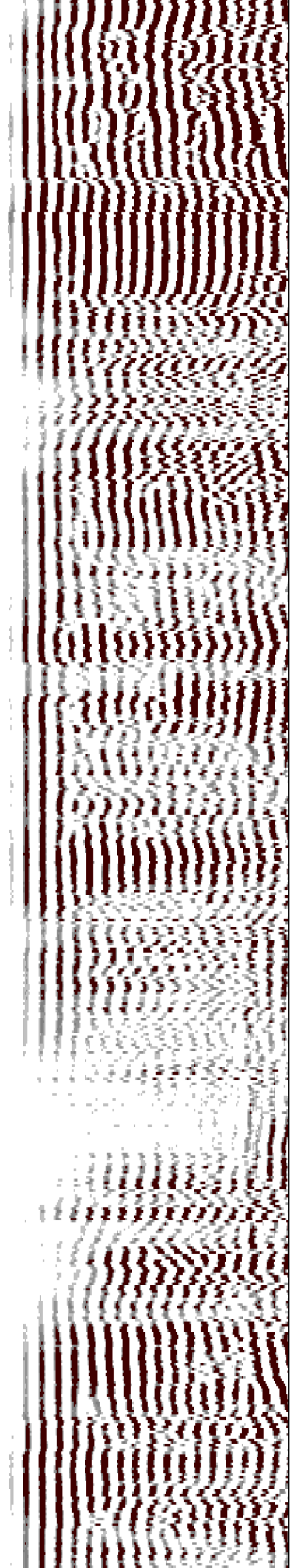
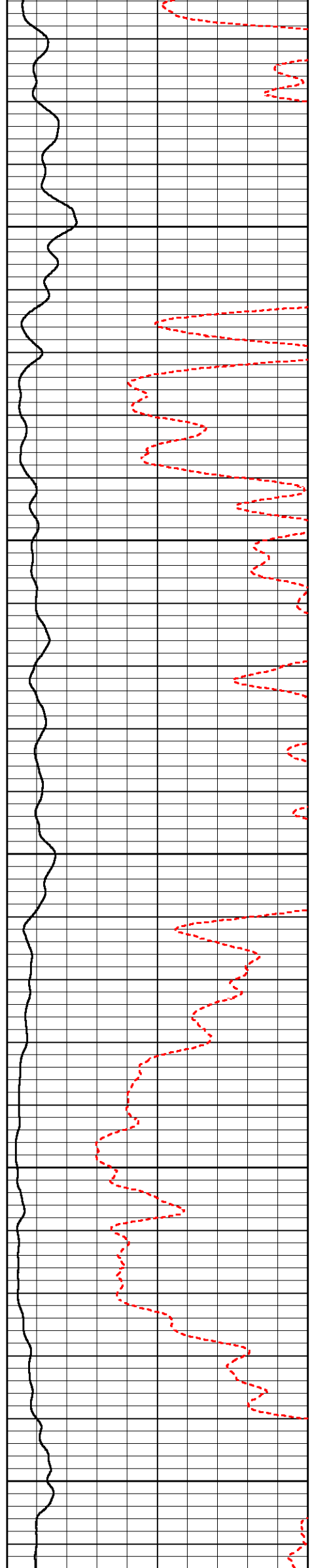

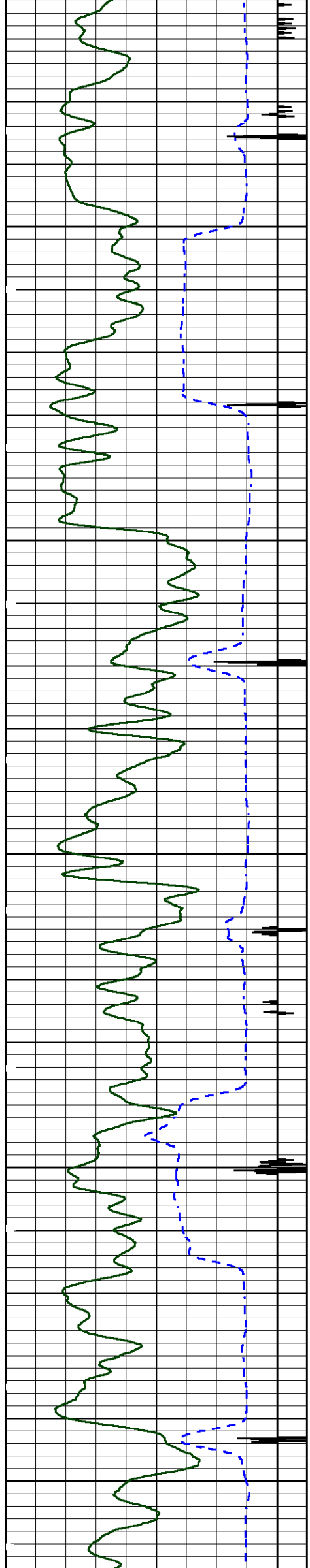

3500

3600

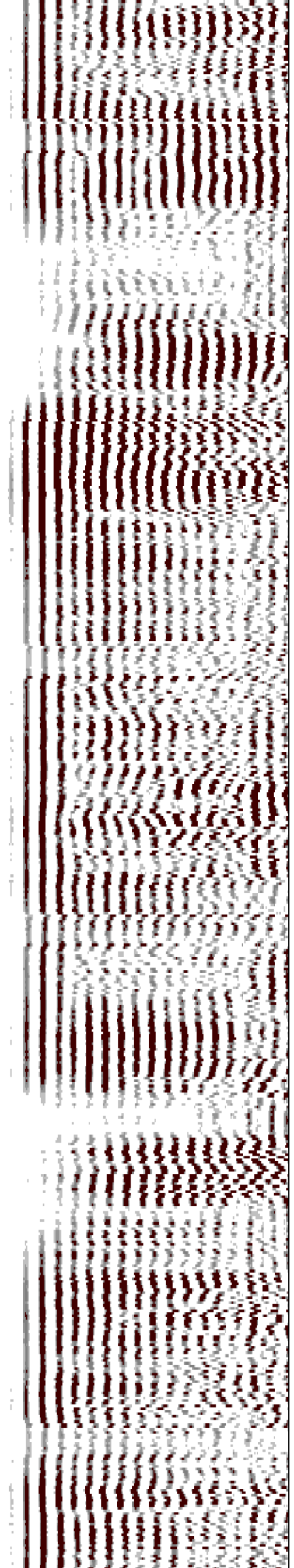
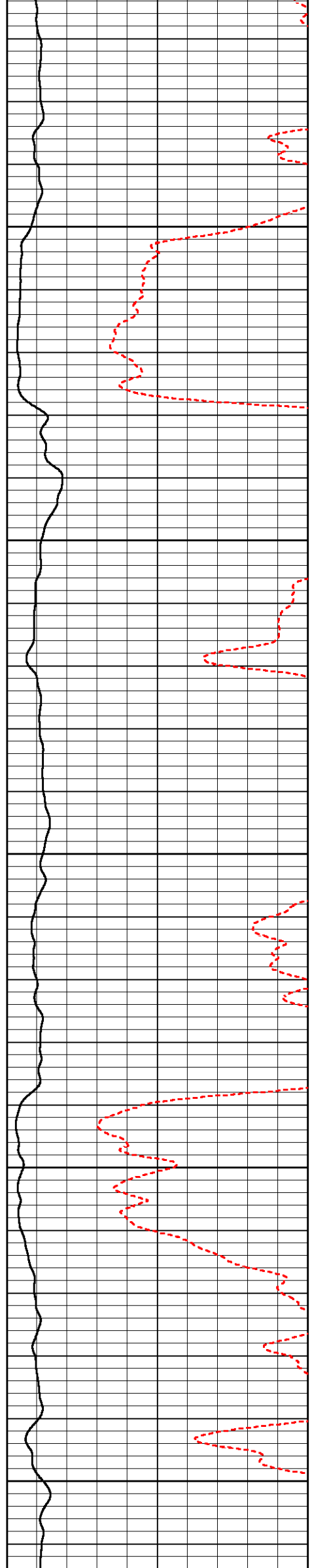

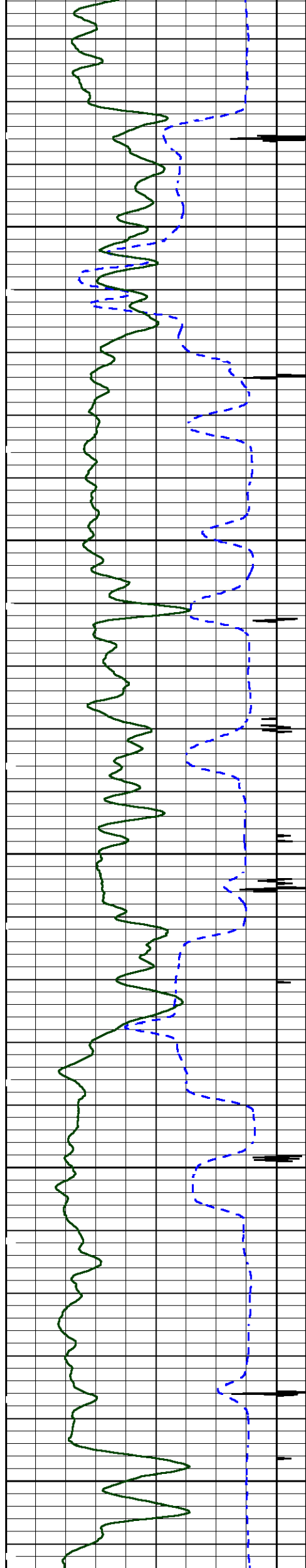

3700

3800

3900

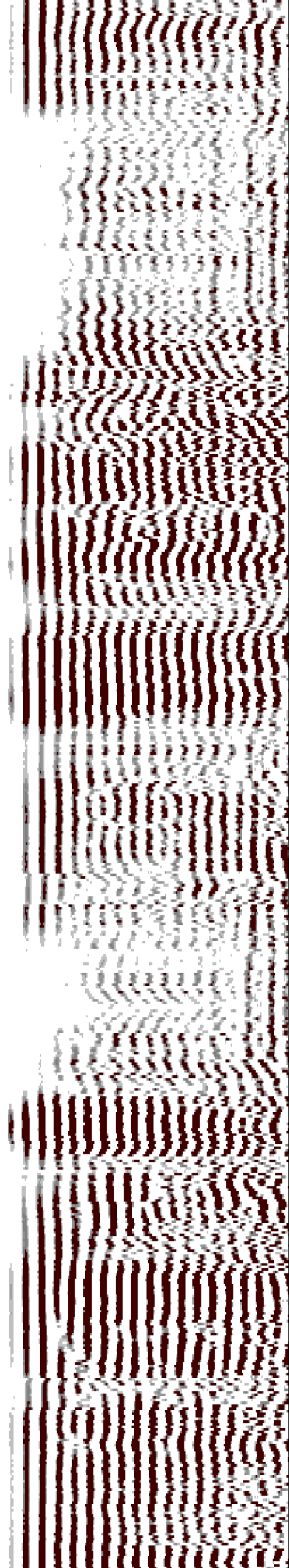
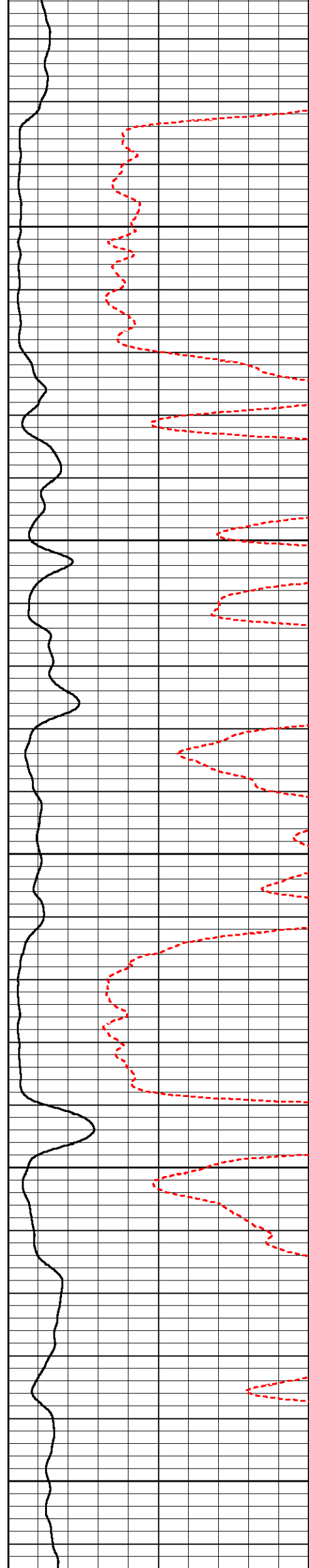

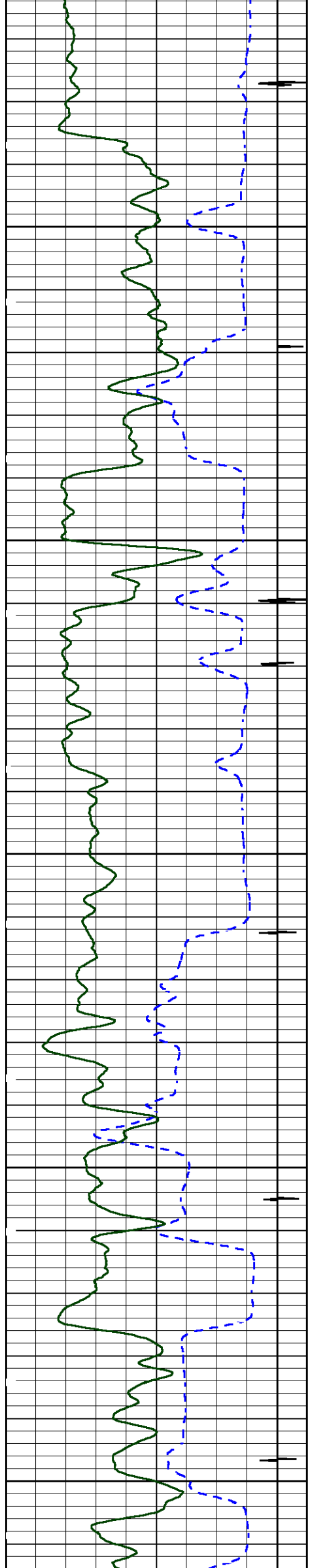

4000

4100

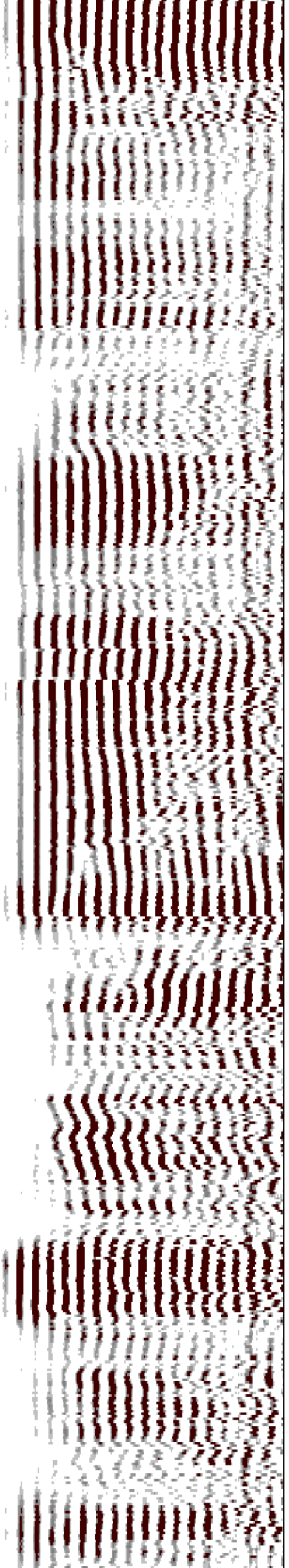
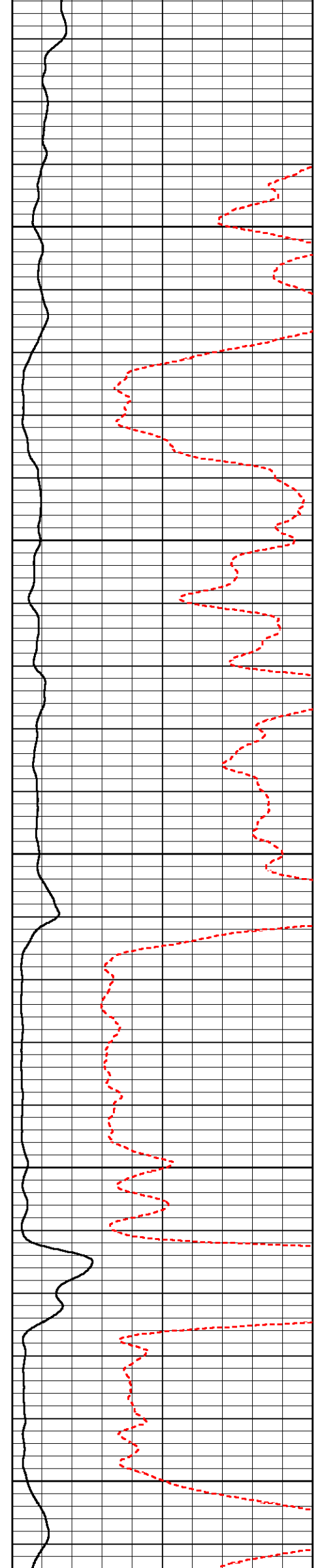

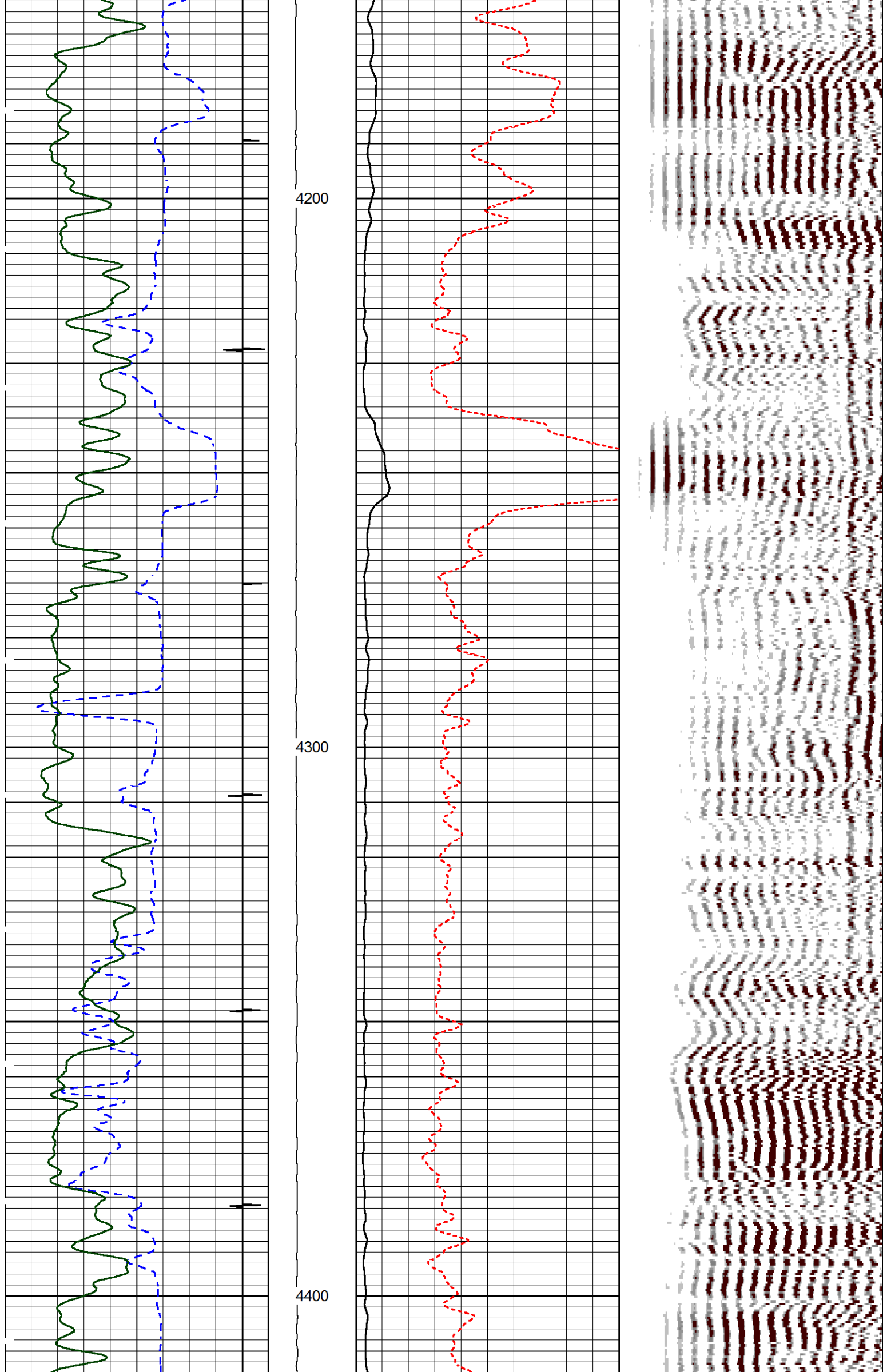

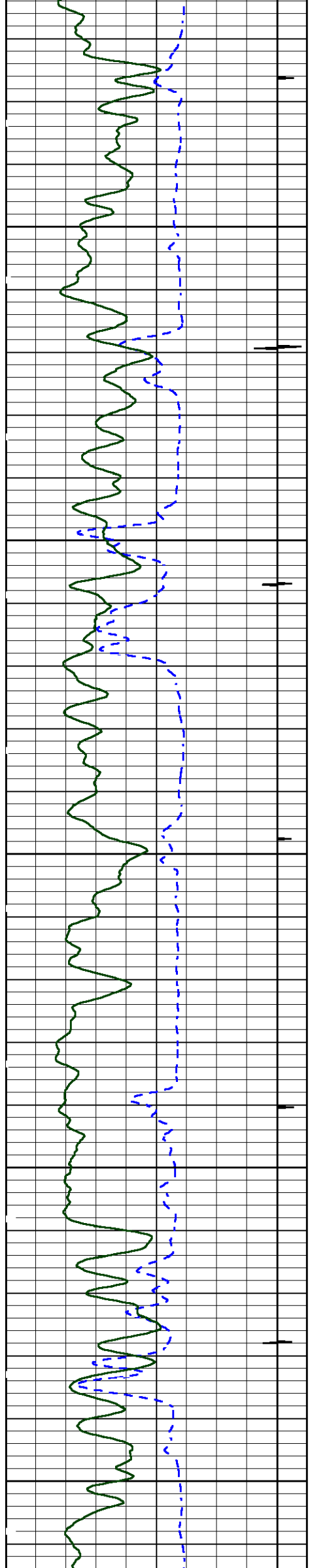

4500

4600

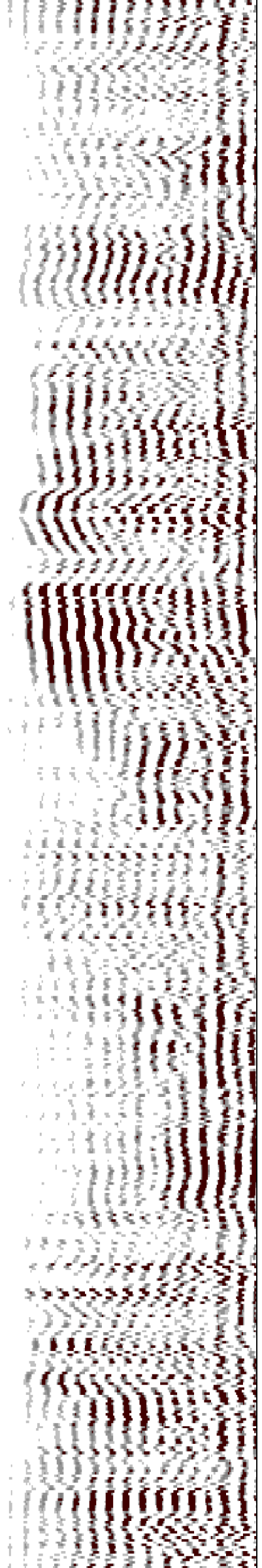
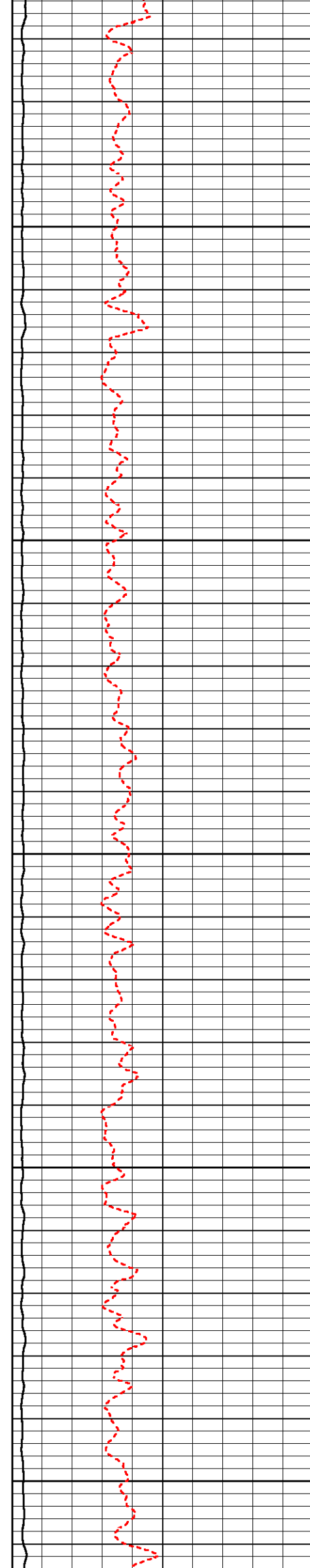

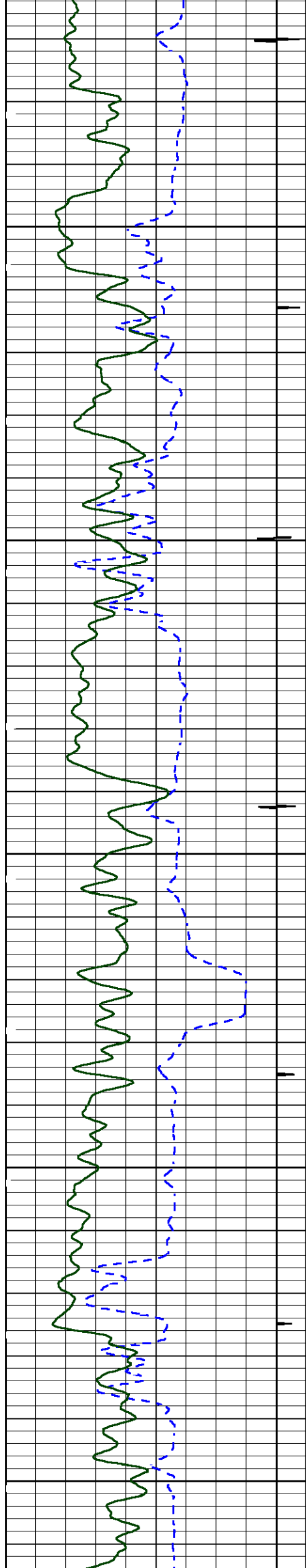

4700

4800

4900

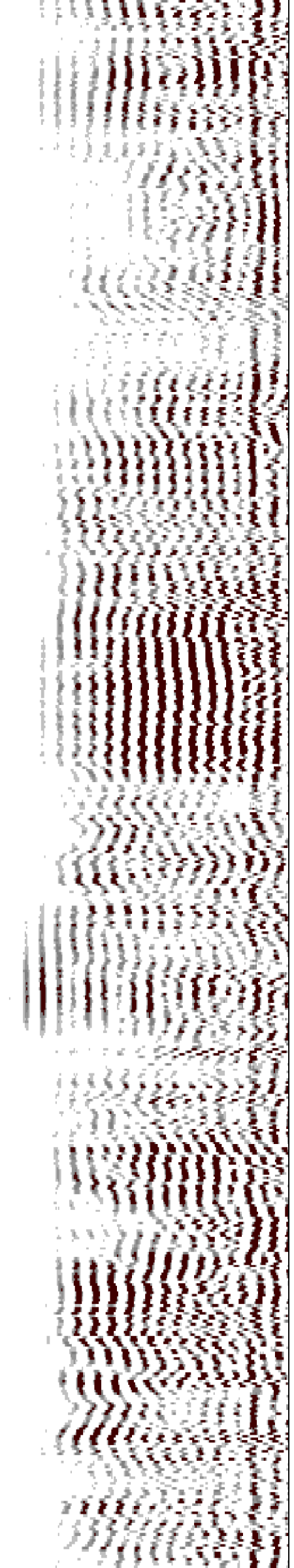
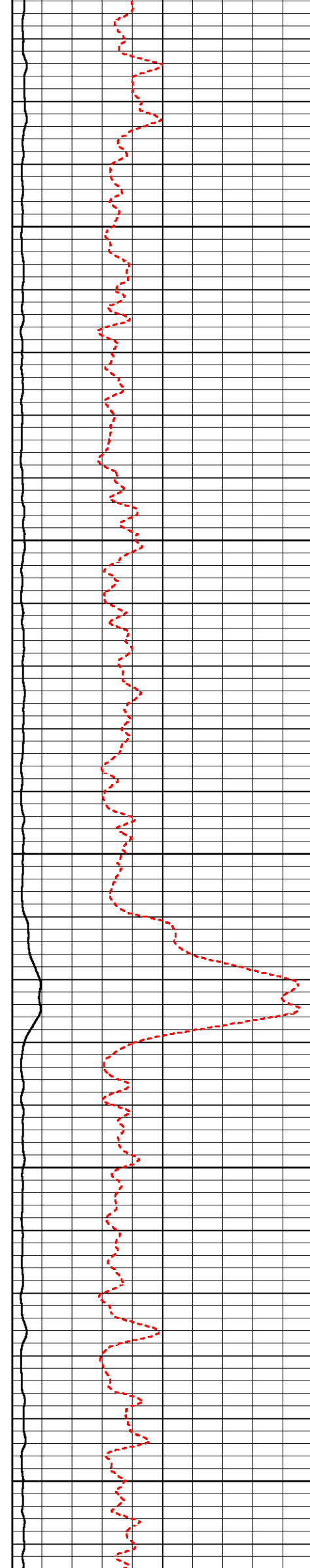

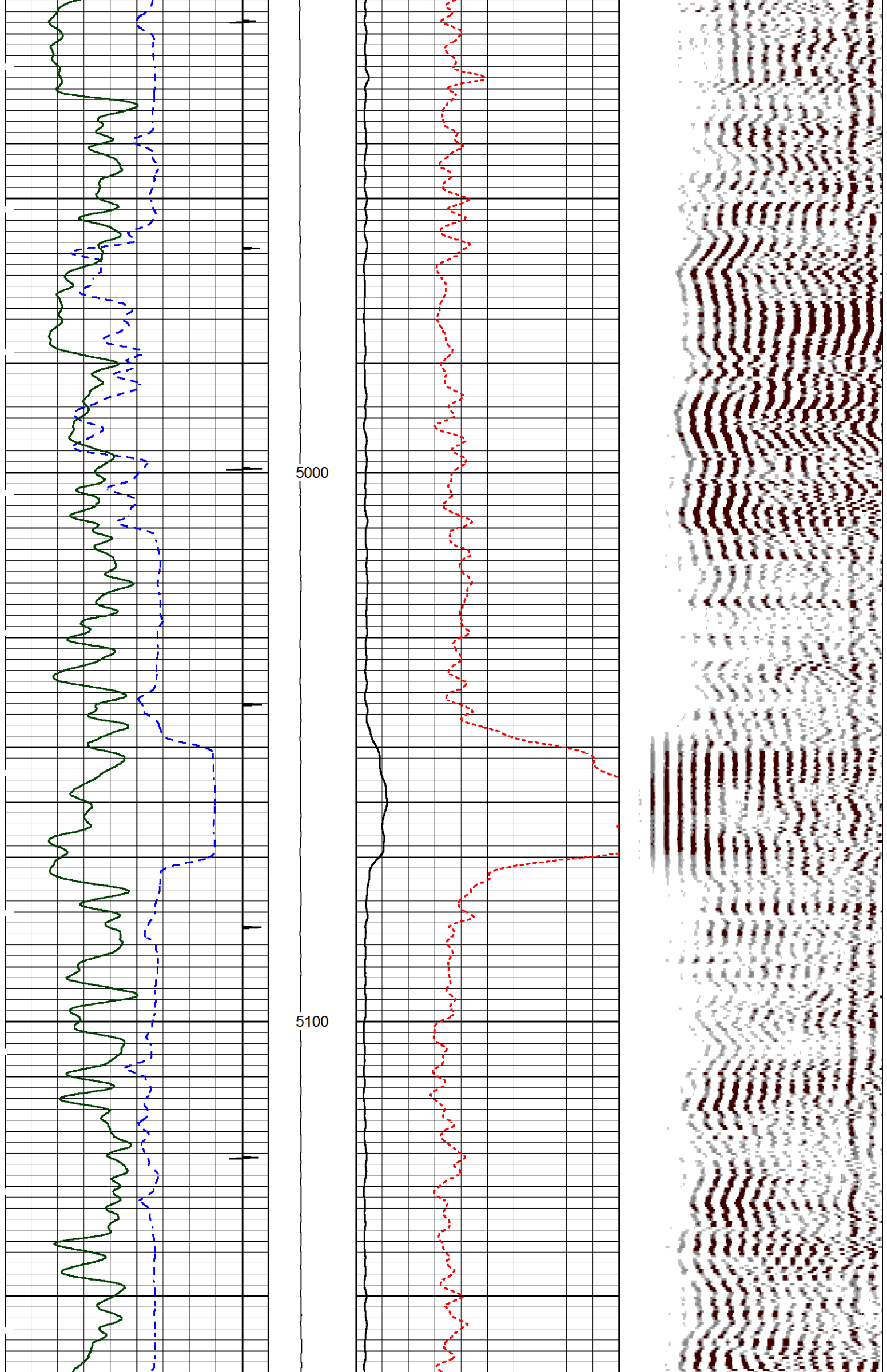

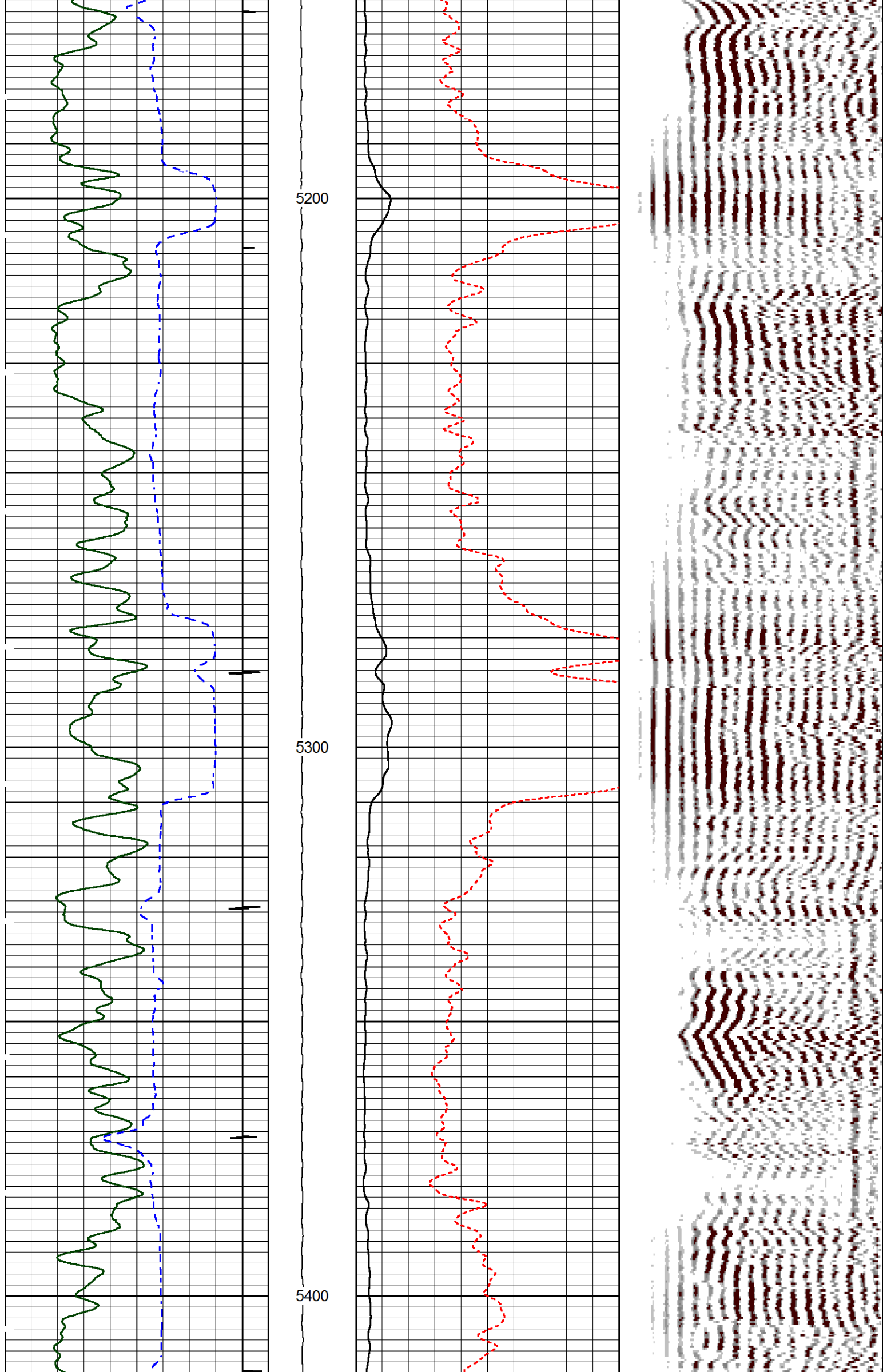

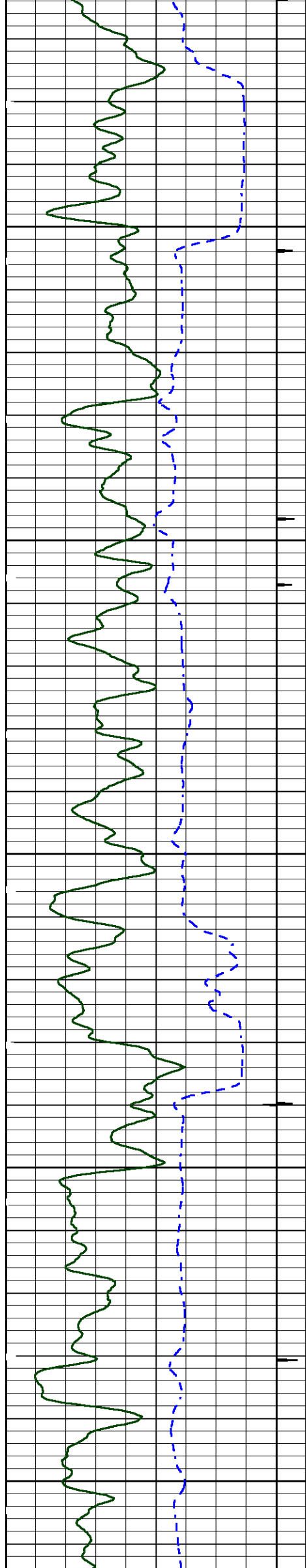

5500

5600

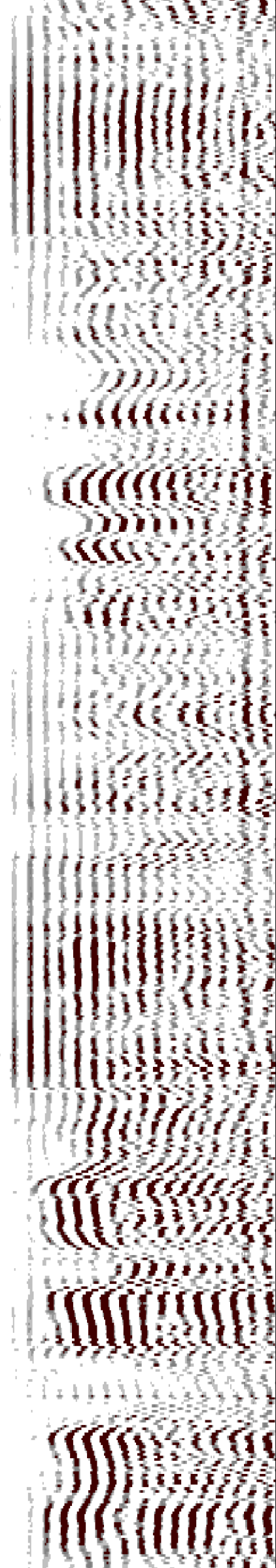
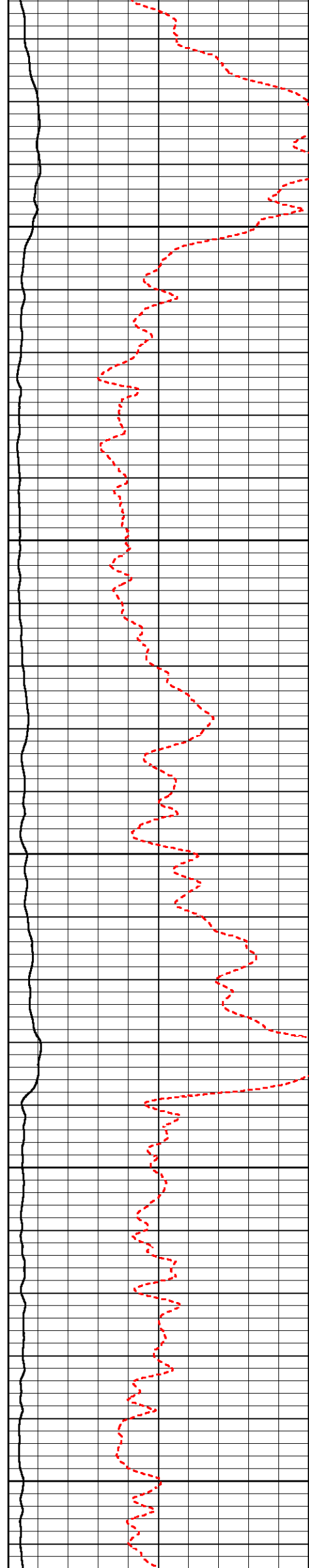

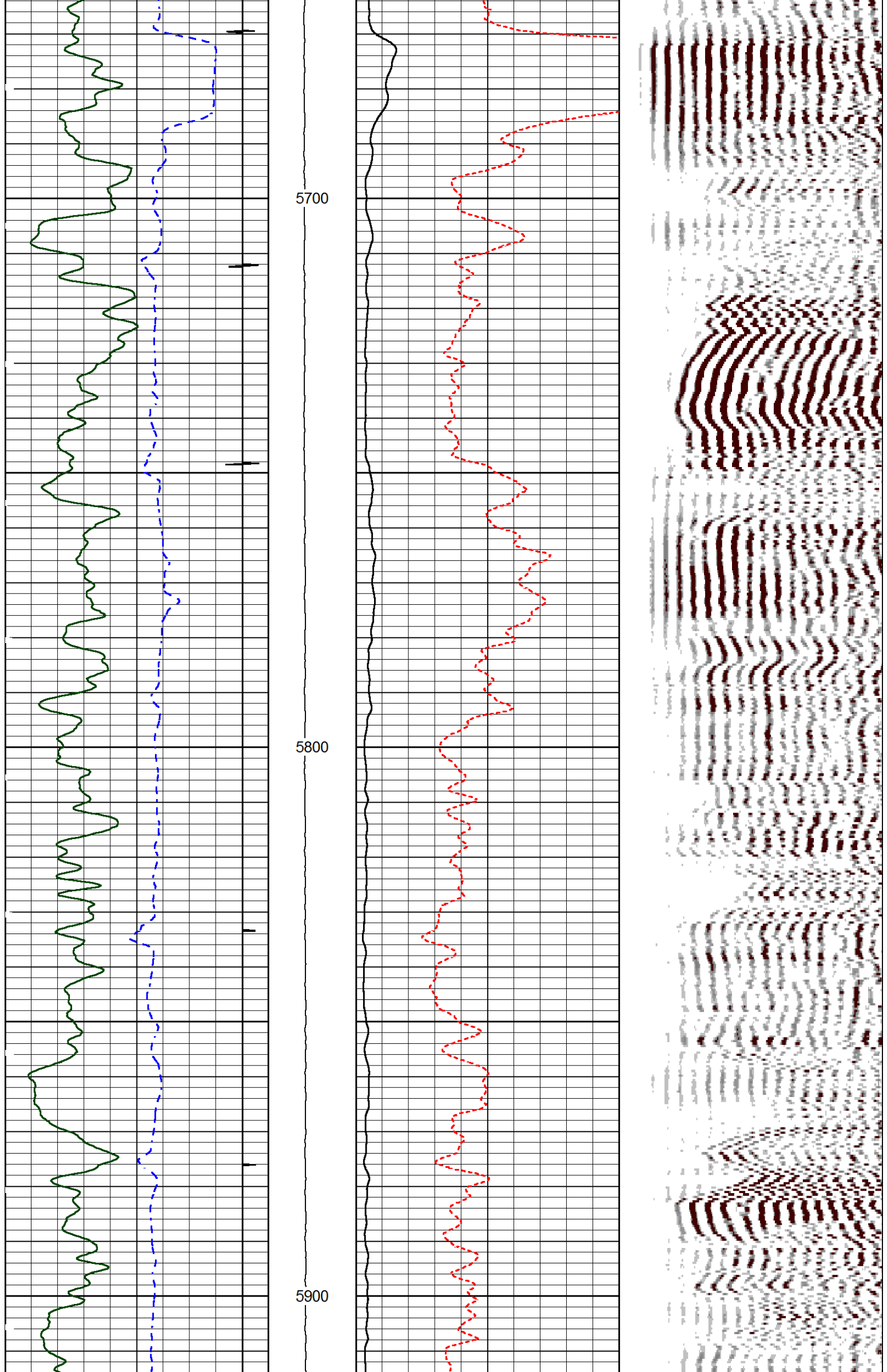

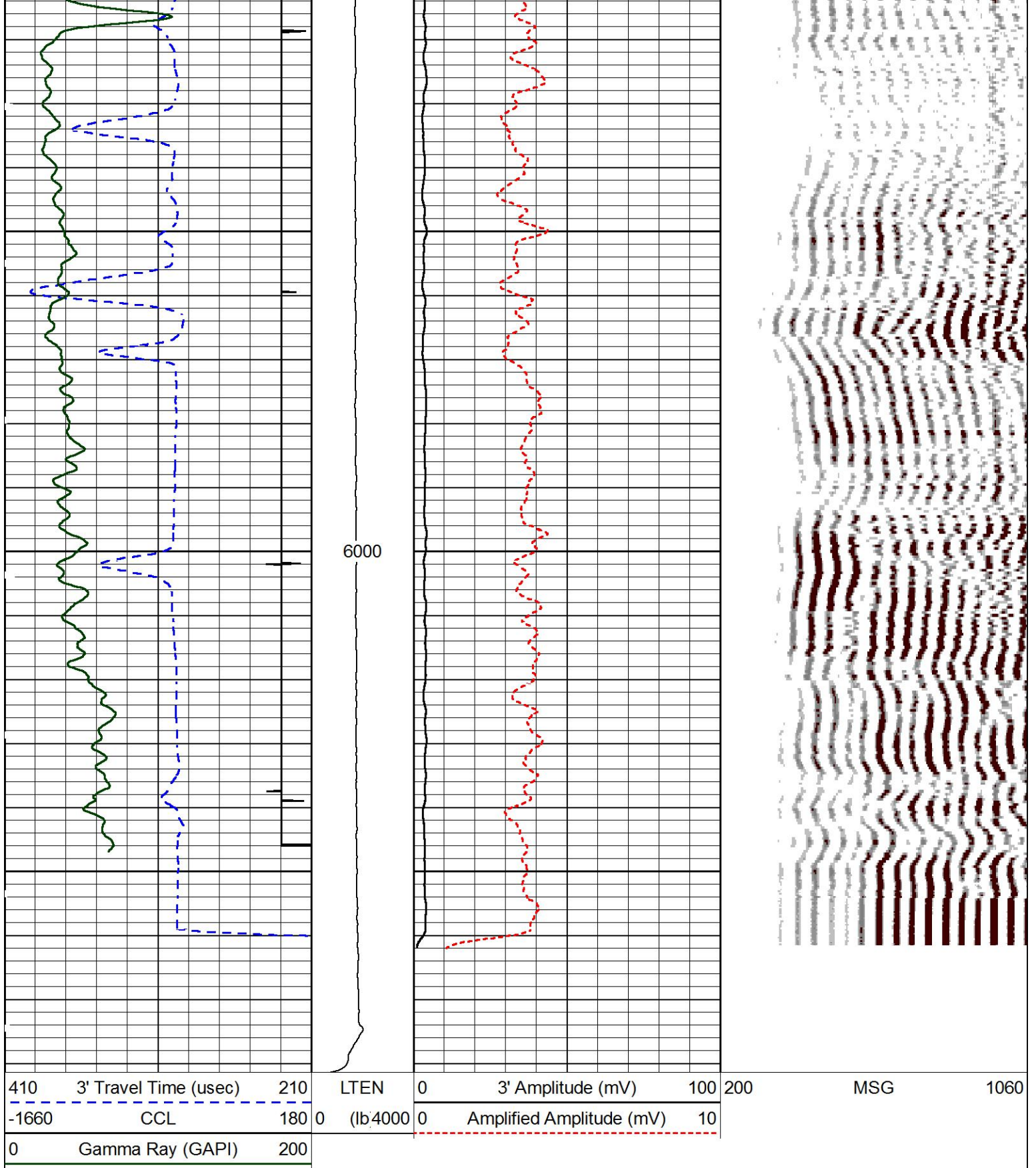

### MAIN LOG SECTION

**HALLIBURTON**

5"=100'

### REPEAT LOG SECTION

**HALLIBURTON**

5"=100'

Database File ir\_24c\_cmb.db  
 Dataset Pathname RPT1  
 Presentation Format hcb1  
 Dataset Creation Thu Jul 17 09:04:36 2014  
 Charted by Depth in Feet scaled 1:240

410 3 Travel Time (usec) 210  
-1660 CCL 180 0  
0 Gamma Ray (GAPI) 200

LTEN 0 3 Amplitude (mV) 100 200  
0 (lb4000 0 Amplified Amplitude (mV) 10

MSG 1060

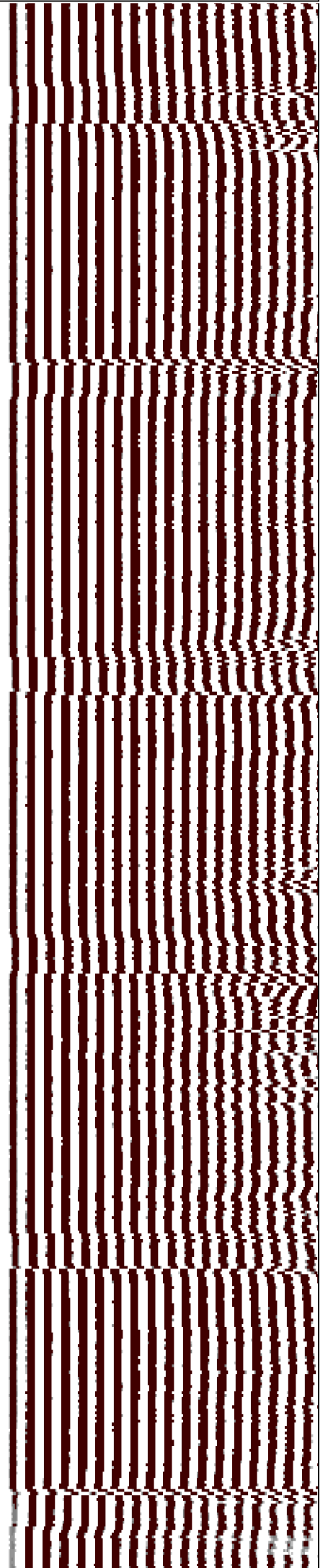
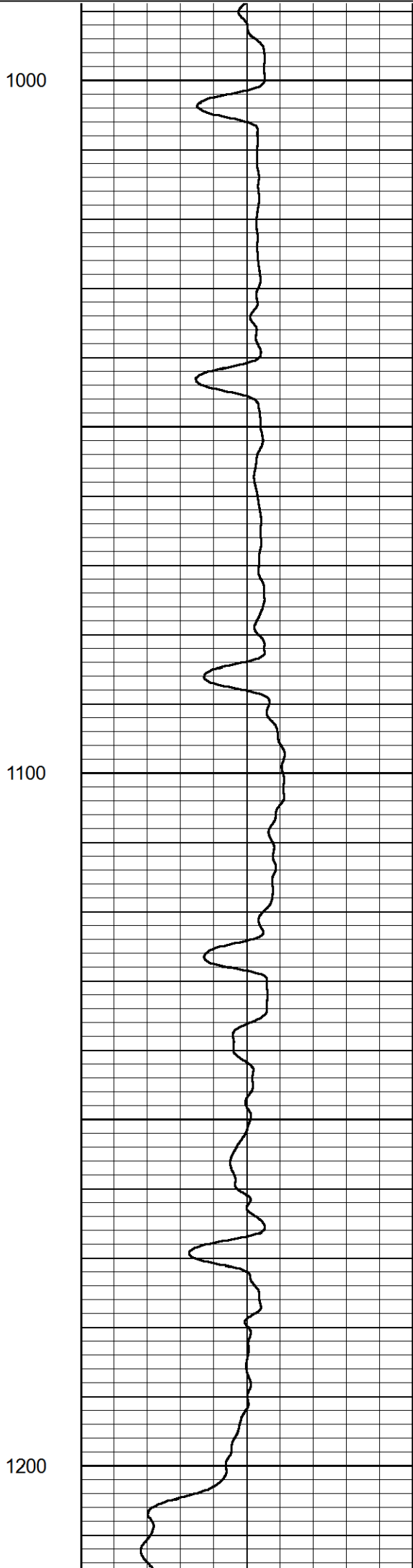
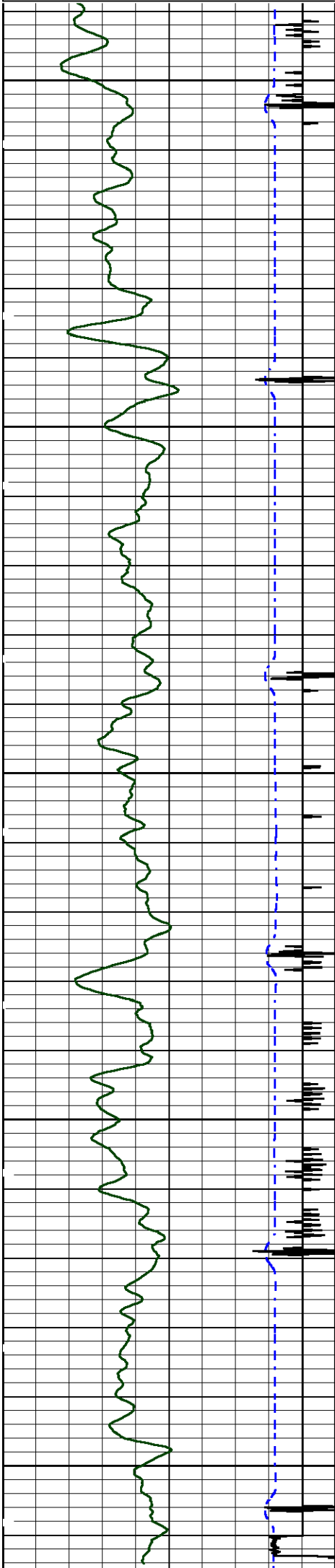

1000

1100

1200

410	3' Travel Time (usec)	210	LTEN	0	3' Amplitude (mV)	100	200	MSG	1060
-1660	CCL	180	0 (lb4000)	0	Amplified Amplitude (mV)	10			
0	Gamma Ray (GAPI)	200							

## REPEAT LOG SECTION

**HALLIBURTON**

5=100'

## Log Variables

DatabaseD:\Warrior\_data\ir\_24c\_cmb.db  
Dataset field/well/run1/MAIN1

### Top - Bottom

BHTEMP_Src	BHSAL2	BHSAL1	POROS2	POROS1	LTH	UHSGC	RHOFC
1	0	1	0	1	Sandstone	NONE	0.25
SO in	BORSAL kppm	CASED?	MSGGN	USERFTT usec/ft	ZREF MRayl	CASEWGHT lb/ft	SRFTEMP degF
0	150	Yes	1	0	1.7	11.6	0
MudWgt lb/gal	CASETHCK in	CASEOD in	PERFS	TDEPTH ft	BOTTEMP degF	BITSIZE in	
8.4	0.25	4.5	0	0	100	8.75	

### Calibration Report

Database File ir\_24c\_cmb.db  
Dataset Pathname MAIN1  
Dataset Creation Thu Jul 17 09:45:26 2014

### Reservoir Monitor Tool I Calibration Report

Serial-Model: 12210614-A  
Shop Calibration Performed: Wed Jul 09 16:17:58 2014

### Carbon/Oxygen Mode

#### Stabilization

Result	Logged	Expected Value	Diff.	Tol.	Units
GENV	81.00	80.00	1.00	+/-15.00	V
ITCR2	3199	3250	-51	+/-250	cps

#### Near Detector

	Channel	Expected Value	Amplitude	FWHM	Tol.
H	60	60 +/-2	0.0266	5.36	<6.00
Fe	206	206 +/-2	0.0969	----	----
NGAIN = 0.996		NZOFF = 0.5			

#### Far Detector

	Channel	Expected Value	Amplitude	FWHM	Tol.
H	60	60 +/-2	0.0359	5.69	<6.50
Fe	209	208 +/-2	0.0915	----	----
FGAIN = 0.993		FZOFF = 0.2			

Flask Temperature 62.3 degF

Result	Logged	Expected Value	Diff.	Tol.	Units
COIR2	0.45	0.45	-0.00	+/-0.02	
LIRI2	1.65	1.64	0.01	+/-0.05	
TCCR2	5003	5000	3	+/-1000	cps
ITCR2	3160	3200	-40	+/-250	cps

Sigma Mode

Stabilization

Result	Logged	Expected Value	Diff.	Tol.	Units
GENV	81.00	80.00	1.00	+/-15.00	V
FCAP	9882	10000	-118	+/-500	cps

Horizontal Water Tank

Result	Logged	Expected Value	Diff.	Tol.	Units
N/F Normalizer	0.94	0.95	-0.01		
N/F Inel Norm	0.61	0.61	-0.00		
RNF	1.06	1.07	-0.01	+/-0.12	
RINC	1.64	1.64	0.00	+/-0.18	
SGFN	24.08	24.00	0.08	+/-0.50	cu
SGFF	22.87	22.85	0.02	+/-0.50	cu
FSIN	23851	24000	-149	+/-2000	cps
FCAP	10021	10000	21	+/-1000	cps
NFTR	0.80			<5.00	
FFTR	0.92			<5.00	
NBKG	179			<500	cps
FBKG	92			<500	cps
RTN	0.40	0.40	0.00	+/-0.10	usec
RTF	0.43	0.40	0.03	+/-0.10	usec

Calibration Software Modules

HRMTI Module 2013.11.14.0  
RMTI Module 2014.5.9.1

Log Data Acquisition Software Modules

HRMTI Module 2013.11.14.0  
RMTI Module 2014.5.9.1

Cement Bond Log Shop Calibration Report

Serial-Model: 12091452-A  
Calibration Performed: Tue Jul 15 09:57:44 2014

Free Pipe Calibration

	Measured	Units
TT	246.1	usec
Amplitude	554.4	mV
Log Base Line	-7.2	mV

Calibration References and Gain

Name	Value	Units
Pipe O.D.	4.500	in
Pipe Weight	11.6	lb/ft
Pipe Ref. Amp.	81.2	mV
Amp. Gain	0.145	

Gamma Ray Calibration Report

Type / Serial: 002 / 11214503



RmtTemp	0.22					
RmtFP5V	0.22					
RmtFPMHV	0.22					
RmtFPMI	0.22					
RmtFPrgSt1	0.22					
RmtFDetStat	0.22					
RmtNTemp	0.22					
RmtNPMHV	0.22		RMTI-A (12210614) Halliburton RMTI Tool	14.00	2.13	77.00
RmtNPMI	0.22					
RmtNPrgSt1	0.22					
RmtNDetStat	0.22					
RmtGenlonl	0.22					
RmtGen15BusV	0.22					
RmtGenLvdsV	0.22					
RmtGenSyncV	0.22					
RmtGenClampV	0.22					
RmtGenP5V	0.22					
RmtGenP33V	0.22		BUL-006 (000002) Bullnose Terminator	0.22	1.69	1.20
RmtGen200V	0.22					
RmtGenP15VI	0.22					
RmtGenTemp	0.22					
RmtGenP5VI	0.22					
		Dataset:	ir_24c_cmb.db: field/well/run1/MAIN1			
		Total length:	38.66 ft			
		Total weight:	352.20 lb			
		O.D.:	3.13 in			

Company	CAERUS PICEANCE, LLC.				
Well	ISLAND RANCH 24D-13				
Field	PARACHUTE				
County	GARFIELD	State	CO		
<b>HALLIBURTON</b>	ACOUSTIC CEMENT BOND LOG				