

MULTI-WELL PAD DIRECTIONAL LAYOUT

MINNE Y22-72-1HN, 72HN, 73-1HN, 73HN & 73HC

THIS MAP DOES NOT REPRESENT A BOUNDARY SURVEY

SECTION: 22

TOWNSHIP: 2 NORTH

RANGE: 64 WEST

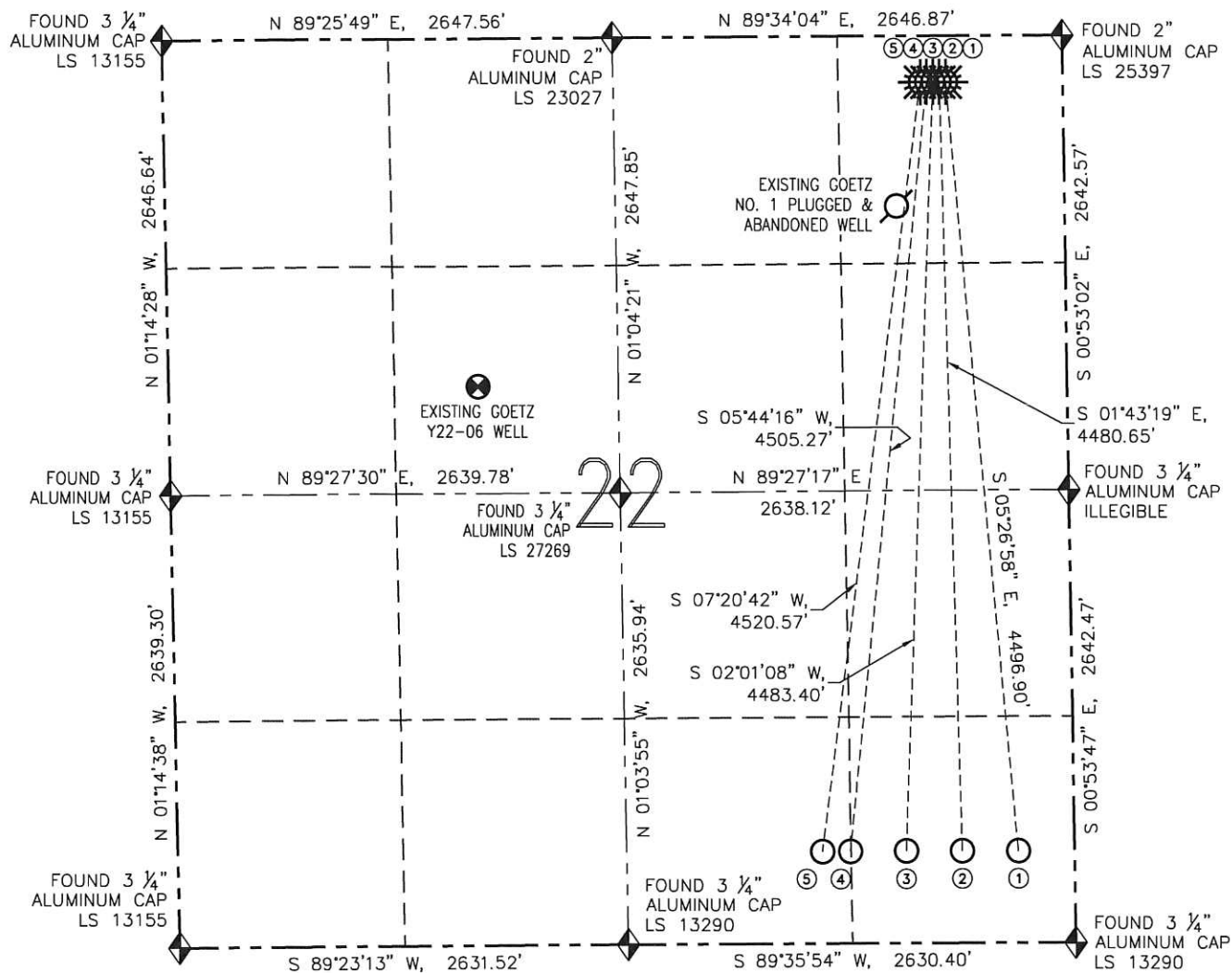

NO.	WELL NAME	FOOTAGES		LATITUDE	LONGITUDE	1/4-1/4
1	MINNE Y22-72-1HN	BHL: 535' FSL	BHL: 330' FEL	BHL: N 40.11815°	BHL: W 104.52917°	BHL: SE SE
2	MINNE Y22-72HN	BHL: 535' FSL	BHL: 660' FEL	BHL: N 40.11816°	BHL: W 104.53035°	BHL: SE SE
3	MINNE Y22-73-1HN	BHL: 535' FSL	BHL: 990' FEL	BHL: N 40.11816°	BHL: W 104.53153°	BHL: SE SE
4	MINNE Y22-73HN	BHL: 535' FSL	BHL: 1320' FEL	BHL: N 40.11816°	BHL: W 104.53271°	BHL: SW SE
5	MINNE Y22-73HC	BHL: 535' FSL	BHL: 1485' FEL	BHL: N 40.11817°	BHL: W 104.53330°	BHL: SW SE



SCALE: 1" = 1000'



FIELD DATE: 10/02/14
 PLOT DATE: 10/06/14
 DRAWN BY: CJD
 JOB NO.: NE12305
 SHEET NO.: 8 of 11

LEGEND

- PROPOSED WELL
- EXISTING WELL
- BOTTOM HOLE
- ABANDONED WELL
- FOUND MONUMENT

MULTI-WELL PAD LOCATION DRAWING

MINNE Y22-72-1HN, 72HN, 73-1HN, 73HN & 73HC
THIS MAP DOES NOT REPRESENT A BOUNDARY SURVEY

SECTION: 22
TOWNSHIP: 2 NORTH
RANGE: 64 WEST

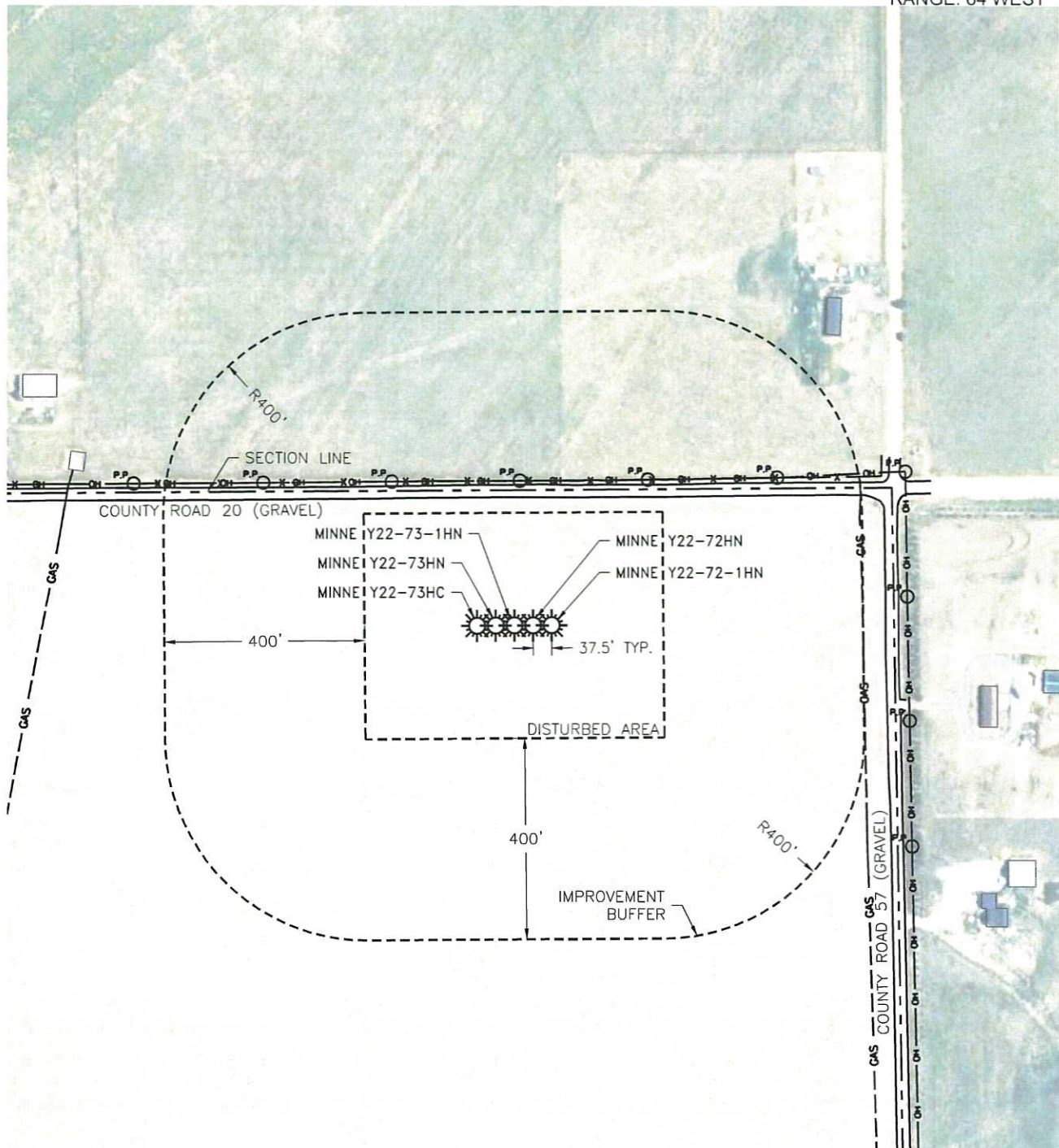

FIELD DATE: 10/02/14
PLOT DATE: 10/06/14
DRAWN BY: CJD
JOB NO.: NE12305
SHEET NO.: 9 of 11



SCALE: 1" = 300'

LEGEND

