

Well Name: LILLI UNIT 02-11

VERTICAL - Original Hole, 12/1/2014 2:13:57 PM

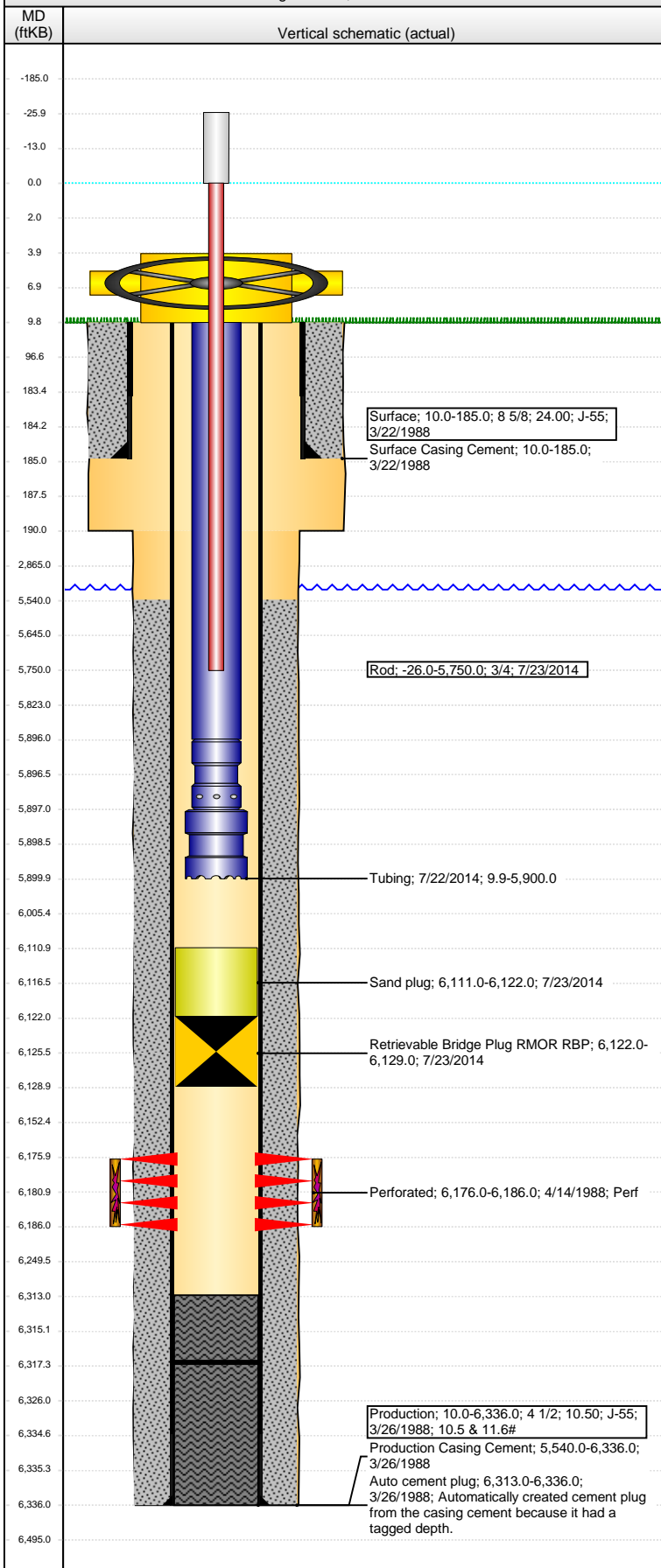

Well Header							
API 05-123-13826		Business Unit DJ BASIN		District 25		Well Config VERTICAL	
Original KB Elevation (ft) 4,662.00		KB - GL / MSL (ftKB) 10.00		Spud Date 3/22/1988		P & A Date	
Comment							
Directions To Well							
Congressional Location							
Quarter 1	Quarter 2	Quarter 3 NW	Quarter 4 NE	Section 11	Township 8 N	Twntshp N... N	Range 58 Rng E/W Dir W
Bottom Hole Location							
North-South Distance (ft)		From N or S Line		East-West Distance (ft)		From E or W Line	
Plug Back Total Depths							
Date	Depth (ftKB)	Method			Com		
7/22/2014	6,317.2	TAG W/TBG					
Wellbore Sections							
Section Des		Size (in)		Act Top, MD (ftKB)		Act Btm, MD (ftKB)	
SURFACE		12 1/4		10.0		190.0	
PRODUCTION		7 7/8		190.0		6,336.0	
Zone Statuses							
Zone Name	Status Date	Status		Job			
Casing Strings							
Surface, 185.0ftKB							
Casing Description Surface		Run Date 3/22/1988	OD (in) 8 5/8	Wt/Len (l... 24.00	Grade J-55	Top, MD (ft... 10.0	MD (ftKB) 185.0
Production, 6,336.0ftKB							
Casing Description Production		Run Date 3/26/1988	OD (in) 4 1/2	Wt/Len (l... 10.50	Grade J-55	Top, MD (ft... 10.0	MD (ftKB) 6,336.0
Cement							
Description Surface Casing Cement				Top Depth (ftKB) 10.0		Bottom Depth (ftKB) 185.0	
Description Production Casing Cement				Top Depth (ftKB) 5,540.0		Bottom Depth (ftKB) 6,336.0	
Tubing Components							
Item Des	OD (in)	Wt (lb/ft)	Grade	Jts	Len (ft)	Btm (ftKB)	Btm (TVD) (ftKB)
EUE 8rd Tubing	2 3/8	4.70	J-55	190	5,886.00	5,895.9	
Pump Seating Nipple	2 3/8	1.10		1	1.10	5,897.0	
RMOR RETRIEVING HEAD	3			1	3.00	5,900.0	
Rods & Pumps							
Rod Description Rod				Run Date 7/23/2014		Set Depth (ftKB) 5,750.0	
Comment							
Item Description Polished Rod				OD Nominal (in) 1 1/4	Joins 1	Length (ft) 26.00	
Item Description Sucker Rod				OD Nominal (in) 3/4	Joins 230	Length (ft) 5,750.00	
Perforation Data							
Zone		Bnch/St g	Entered Shot Total	Top (ftKB)		Btm (ftKB)	Date
D SAND, Original Hole			20	6,176.00		6,186.00	4/14/1988
Stimulations & Treatments							
Date 3/21/1997	Zone D SAND, Original Hole			Primary Job Type ACID TREATMENT			
Technical Result			Tech Result Details			Tech Result Note	
Comment							
Other In Hole							
Run Date	Des			OD (in)	Top (ftKB)	Btm (ftKB)	
7/23/2014	Sand plug			3.99	6,111.0	6,122.0	
7/23/2014	Retrievable Bridge Plug RMOR RBP			3.99	6,122.0	6,129.0	

Well Name: LILLI UNIT 02-11

VERTICAL - Original Hole, 12/1/2014 2:13:59 PM

Logs

