



November 5, 2014

Mr. Matt Lepore, Director  
Colorado Oil and Gas Conservation Commission  
1120 Lincoln Street  
Suite 801  
Denver, Colorado 80203

**RE: COGCC Rule 318A.e.: Proposed Wellbore Spacing Unit  
DT-LUTHER 1-5-6 WELL  
NWNE Section 5, Township 5 North, Range 65 West  
Weld County, Colorado**

Dear Mr. Lepore:

Extraction Oil & Gas is planning to drill the above referenced well in accordance with the provisions set out in COGCC Rule 318A.e. Extraction's proposed wellbore spacing unit consists of:

**DT-LUTHER 1-5-6 (NIOBRARA)**

Sec. 5-(S2/S2);  
Sec. 6-(S2/S2);  
Sec. 7-(N2/N2);  
Sec. 8-(N2/N2);  
T5N-R65W 6th P.M.  
Containing 480 acres more or less.

Extraction is not the only owner within the proposed wellbore spacing unit and has provided notice to the remaining owner(s) within this spacing unit, as required by COGCC Rule 318A.e.(6). Copies of the required notification letters are on file at Extraction's office. The required thirty (30) day notice period has elapsed absent the receipt by Extraction of any objection to their proposal by the owner(s) within the proposed spacing unit for the subject well.

Enclosed is the Proposed Spacing Unit Plat to assist in your review and approval of Extraction's proposed Application for Permit to Drill (APD) for the **DT-LUTHER 1-5-6 Well**. Extraction respectfully requests the COGCC review the enclosed information and approve the requested exception location waiver and APD for the **DT-LUTHER 1-5-6 Well**.

Respectfully,

Nick Curran  
Regulatory Tech  
Agent for Extraction Oil & Gas

Attachment: Proposed Spacing Unit Plat

**NAME: LUTHER**  
**SPACING UNIT: S/2 SW/4, & S/2 SE/4, SEC 6, T5N, 65W; & S/2 SW/4, & S/2 SE/4 SEC 5, T5N, 65W; & N/2 NW/4, & N/2 NE/4 SEC 8, T5N, R65W; & N/2 NE/4, & N/2 NW/4, SEC 7, T5N, R65W; UNIT ACREAGE: 640**

WELL NAME	SURFACE LOCATION				BEGIN HORIZONTAL COMPLETION ZONE				END HORIZONTAL COMPLETION ZONE			
	DIST.	DIR.	DIST.	DIR.	DIST.	DIR.	DIST.	DIR.	DIST.	DIR.	DIST.	DIR.
DT-LUTHER 1-5-6	506	FNL	1914	FEL	350'	FSL	2166'	FWL	460'	FWL	332'	FSL
MT-LUTHER 2-8-7	828'	FNL	1751'	FWL	0'	FNL	460'	FEL	460'	FWL	0'	FNL
MT-LUTHER C1-8-7	836'	FNL	1751'	FWL	148'	FNL	460'	FEL	460'	FWL	197'	FNL
MT-LUTHER 3-8-7	844'	FNL	1751'	FWL	296'	FNL	460'	FEL	460'	FWL	394'	FNL

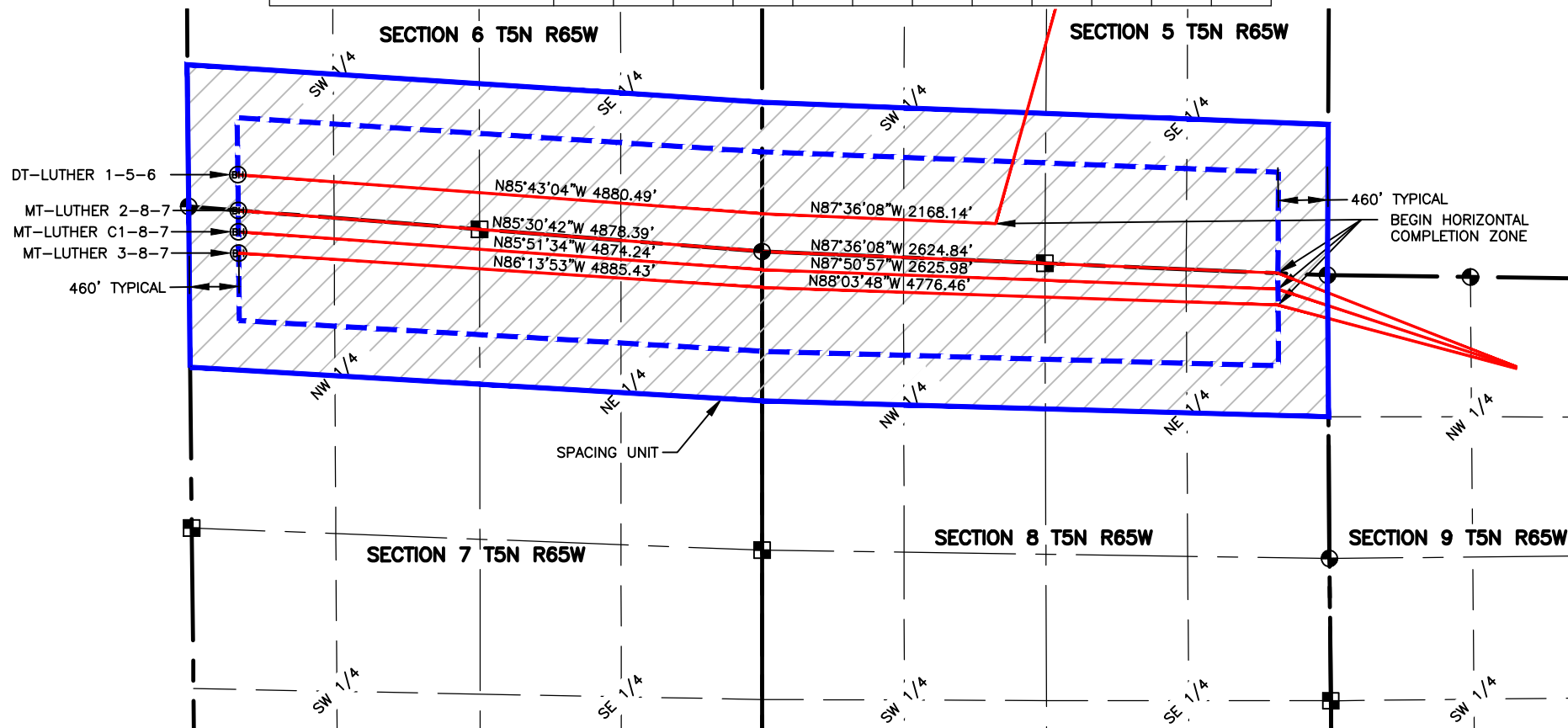
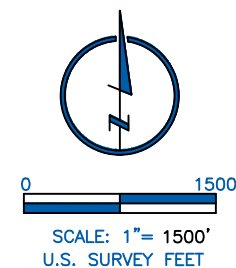

**LAMP RYNEARSON**  
 & ASSOCIATES

4715 Innovation Drive 970.226.0342 | P  
 Fort Collins, CO 80525 970.226.0879 | F  
[www.LRA-Inc.com](http://www.LRA-Inc.com)

Planned Spacing Unit Exhibit  
 Downtown & Midtown  
 Directional Project  
 Luther

LEGEND	
	ALIQUOT CORNER
	BOTTOM HOLE
	COMPUTED ALIQUOT CORNER
	SECTION LINE
	QUARTER SECTION LINE
	SIXTEENTH LINE
	COMPUTED ALIQUOT CORNER FROM MONUMENT RECORDS
	COMPUTED FROM GLO RECORDS

drawn by JPM date 10/17/14 cogcc id project - task number 0210035.00-502 book and page surface - location NE/4, NW/4, SEC 9 T5N R65W NW/4, NE/4 SEC 5 T5N R65W