



Washburn Land Surveying
www.WashburnSurveying.com
970-232-9645

Location Drawing

Existing Well Data:

Meredith #1
Latitude: N 40.104093°
Longitude: W 104.962836°
FSL: 659'
FEL: 523'
ELEV: 4964'
PDOP: 2.0

Existing Well Data:

Sullivan 44-26
Latitude: N 40.103812°
Longitude: W 104.962807°
FSL: 556'
FEL: 514'
ELEV: 4964'
PDOP: 1.8

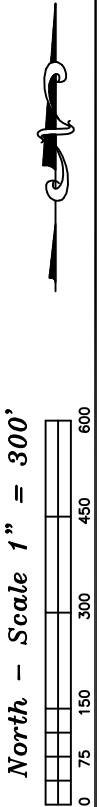
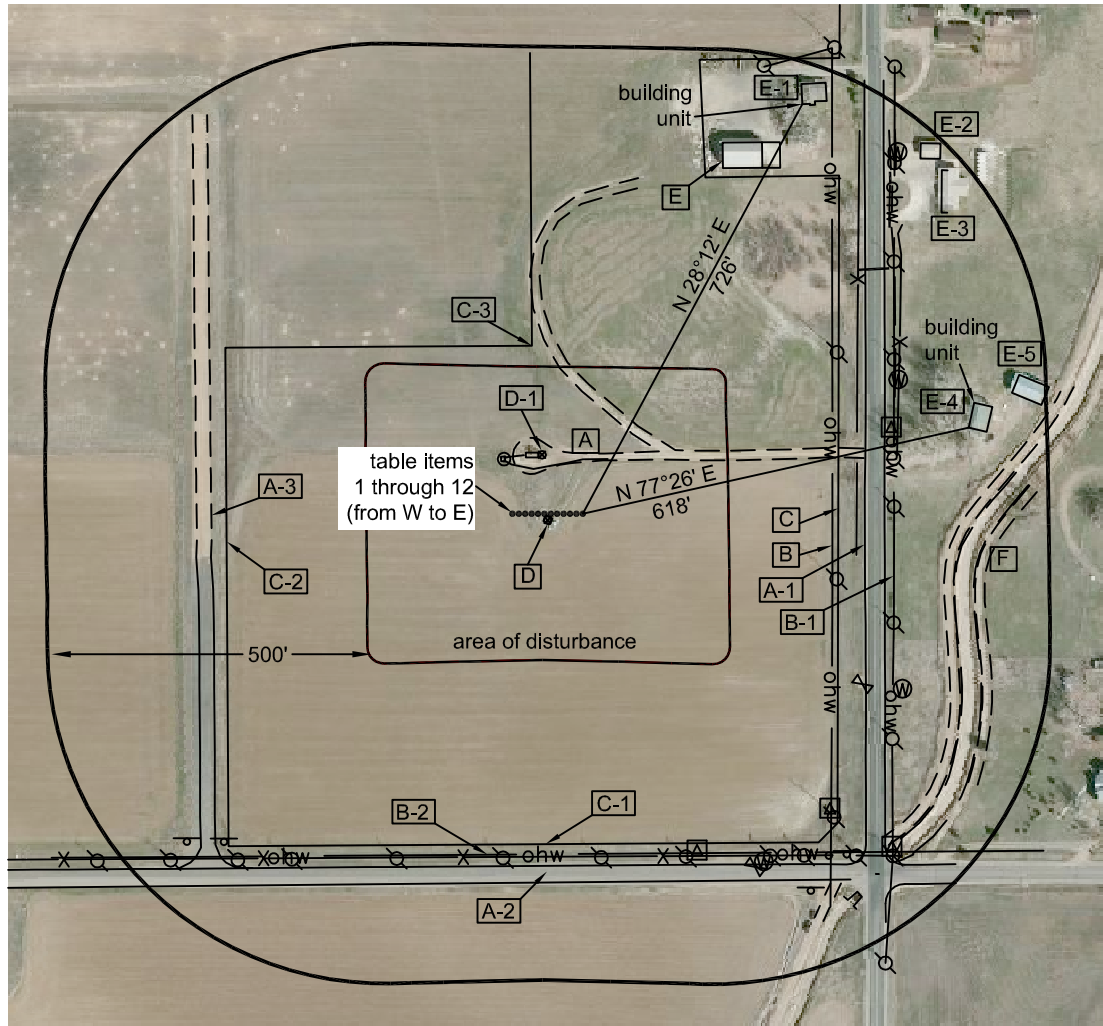

Distances listed below are measured from the proposed Sullivan 4F-26H-P268 well

- 1 proposed Sullivan 4A-26H-P268, 50' west
- 2 proposed Sullivan 4B-26H-P268, 40' west
- 3 proposed Sullivan 4C-26H-P268, 30' west
- 4 proposed Sullivan 4D-26H-P268, 20' west
- 5 proposed Sullivan 4E-26H-P268, 10' west
- 6 proposed Sullivan 4F-26H-P268
- 7 proposed Sullivan 4G-26H-P268, 10' east
- 8 proposed Sullivan 4H-26H-P268, 20' east
- 9 proposed Sullivan 4I-26H-P268, 30' east
- 10 proposed Sullivan 4J-26H-P268, 40' east
- 11 proposed Sullivan 4K-26H-P268, 50' east
- 12 proposed Sullivan 4L-26H-P268, 60' east
- A access 99' north
- A-1 access WCR 11; 500' east
- A-2 access WCR 16; 550' south
- A-3 access 520' west
- B overhead power line 450' east
- B-1 overhead power line 546' east
- B-2 overhead power line 532' south
- C property line 459' east
- C-1 property line 516' south
- C-2 property line 497' west
- C-3 property line 263' northwest

Nearest: (from proposed Sullivan 4F-26H-P268 well)

Building: 608' northeast
Building Unit: 676' east
Above Ground Utility: 450' east
Railroad: +5,280'
Public Road: 500' east
Property Line: 263' northwest

Proposed Well Data:

Sullivan 4F-26H-P268
Latitude: N 40.103839°
Longitude: W 104.962825°
FSL: 566'
FEL: 519'
ELEV: 4,964'
PDOP: 1.5

- D existing well Sullivan 44-26; 11' southeast
- D-1 existing well Meredith #1; 92' northwest
- E building 583' northeast
- E-1 building unit; 756' northeast
- E-2 building 808' northeast
- E-3 building unit 779' northeast
- E-4 building unit 676' northeast
- E-5 building 754' northeast
- F ditch/ditch access road 632' southeast

Legend:

- - power pole
- △ - water valve
- ⊙ - water meter
- ⊠ - electric vault
- ⊕ - electric meter/boxes
- - utility/gas sign
- X— - fence line
- ohw— - overhead power line

Sullivan 26H-P268 Location Drawing

Improvements extending
500' from disturbance

Township 2 North, Range 68 West,
Section 26: SE $\frac{1}{4}$ SE $\frac{1}{4}$
Weld County, Colorado

August 20, 2014

Field observations taken
on 7/10/14 by operator
Ryan Christi