

Location Drawing

DRAKE 01N-65W-22

MULTI WELL PAD

S½ SE¼ SECTION 22, TOWNSHIP 1 NORTH, RANGE 65 WEST OF THE 6TH PRINCIPAL MERIDIAN

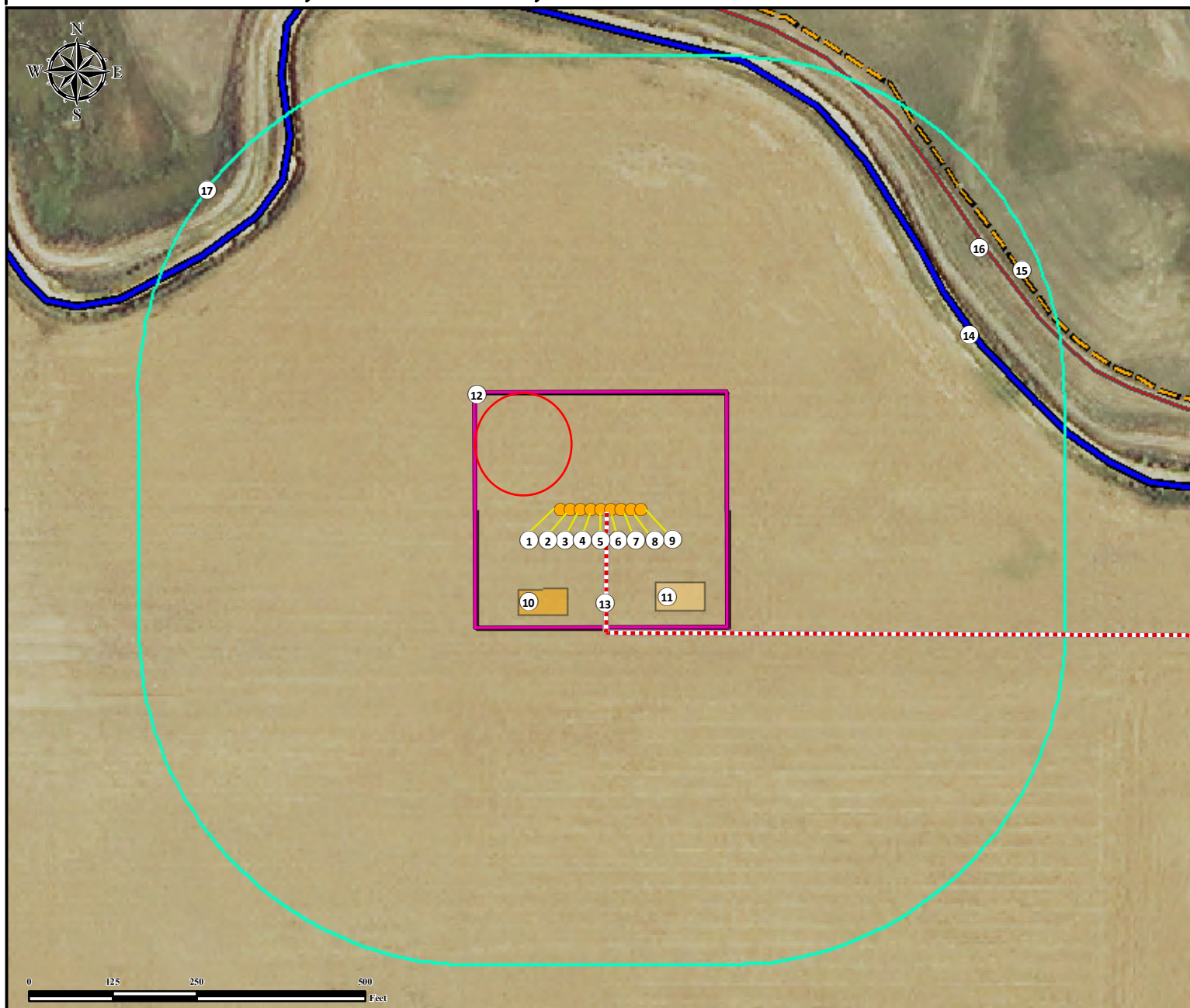

1. Proposed Well Drake 01N-65W-22-1C.
2. Proposed Well Drake 01N-65W-22-2N.
3. Proposed Well Drake 01N-65W-22-3N.
4. Proposed Well Drake 01N-65W-22-4N.
5. Proposed Well Drake 01N-65W-22-5C.
6. Proposed Well Drake 01N-65W-22-6N.
7. Proposed Well Drake 01N-65W-22-7N.

8. Proposed Well Drake 01N-65W-22-8N.
9. Proposed Well Drake 01N-65W-22-9C.
10. Proposed Separator Pad.
11. Proposed Tank Battery.
12. Operational Disturbance Area.
13. Proposed Access Road.
14. Canal is ±602' NE.

15. Fence is ±712' NE.
16. Private Road is ±690' NE.
17. 500' Radius.

Legend

- Proposed Well
- Disturbance Area
- Proposed Access Road
- 500' Radius
- Canal
- Proposed Tank Battery
- Fence
- Proposed Separator Pad
- Private Road

Measured from Nearest Well or Facility Edge

Building -	±949' NE
Building Unit -	±1144' NE
Surface Water (Canal) -	±542' NE

Measured from Reference Location

Public Road - (CR 45)	±1336' E
Prop. Line (Wiant Shawn)	±569' NE
Utility (Power Line) -	±1310' E
Railroad -	>5280' NW
Water Well - ±1103' NE	SWL = 150'
Permit: 229695,	Receipt: 3644891

Reference Location

** Drake 01N-65W-22-5C **

Lat: 40.030235° Long: -104.645586° (NAD83)
Elevation: 5091 Feet

Disturbance Acreage:

3.01 Acres Drilling Operations
1.50 Acres Interim Reclaim

Current Surface Use: Crop land
Future Surface Use: Crop land

Prepared
for:



Use our resources to find yours!
www.petro-fs.com
(303) 928-7128

Field Date: 8/20/2014
Drafting Date: 9/03/2014
Drafted By: SMG
Checked By: DRF
Revision:

Data Sources:

- Aerial courtesy
of NAIP (2013)