

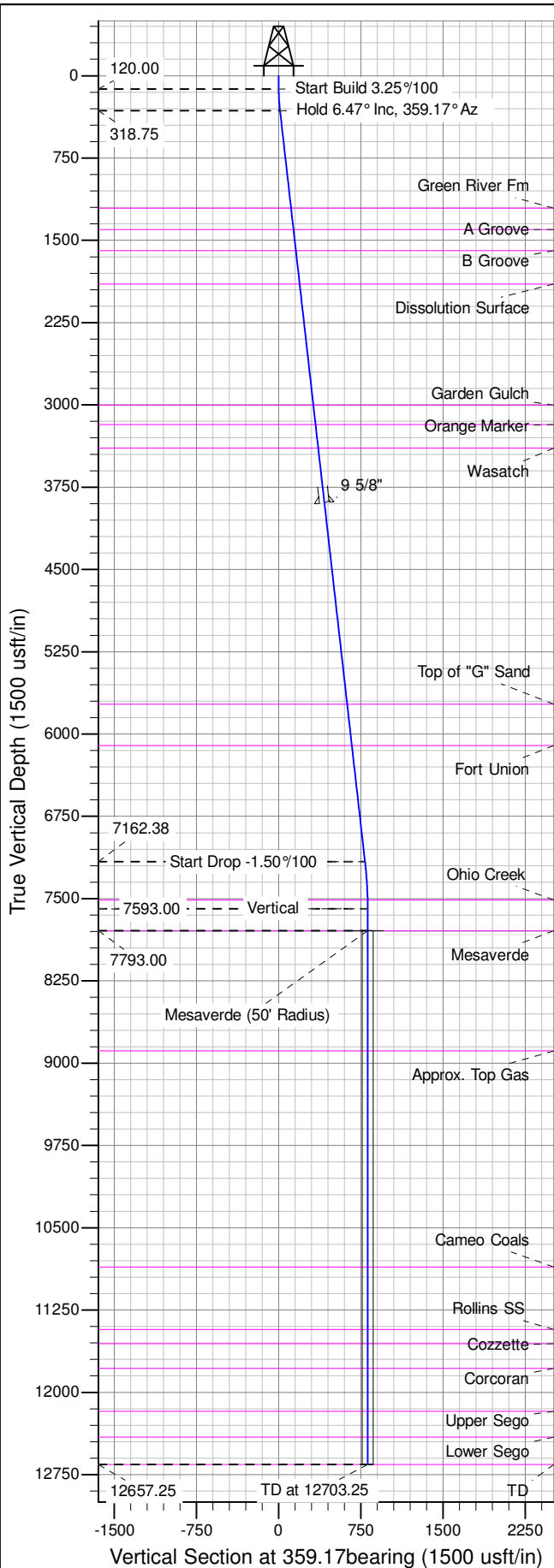

Well Name: RGU 443-23-198
Surface Location: RGU 43-23-198 Pad
North American Datum 1983 , US State Plane 1983 , Colorado Central Zone
Ground Elevation: 6567.00
+N/-S +E/-W Northing Easting Latitude Longitude Slot
0.00 0.00 1781586.50000 2199979.60000 39.94477 -108.35360 A3
KB @ 6592.00usft (Aztec 1000)

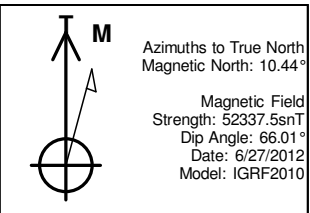

ANNOTATIONS									
TVD	MD	Inc	Azi	+N/-S	+E/-W	Vsect	Departure	Annotation	
120.00	120.00	0.00	0.00	0.00	0.00	0.00	0.00	Start Build	3.25%/100
318.75	319.17	6.47	359.17	11.24	-0.16	11.24	11.24	Hold	6.47° Inc, 359.17° Az
7162.38	7206.72	6.47	359.17	787.62	-11.43	787.70	787.70	Start Drop	-1.50%/100
7593.00	7638.25	0.00	0.00	811.97	-11.78	812.06	812.06	Vertical	
7793.00	7838.25	0.00	0.00	811.97	-11.78	812.06	812.06	Mesaverde	
12657.25	12702.50	0.00	0.00	811.97	-11.78	812.06	812.06	TD at	12703.25

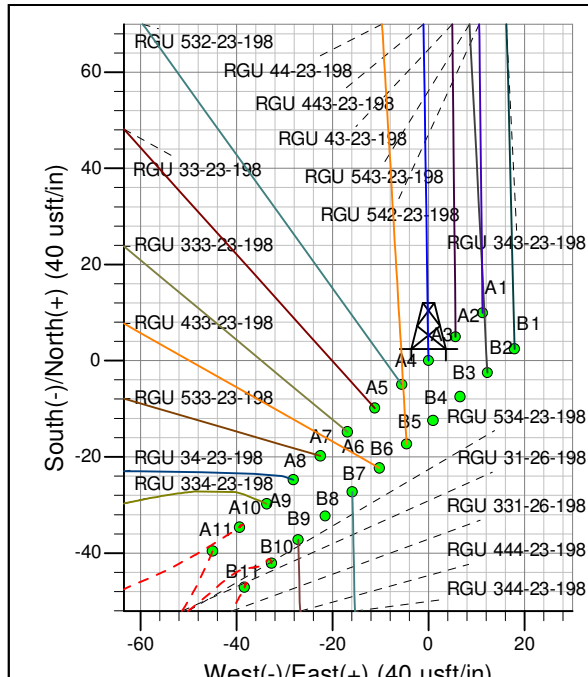
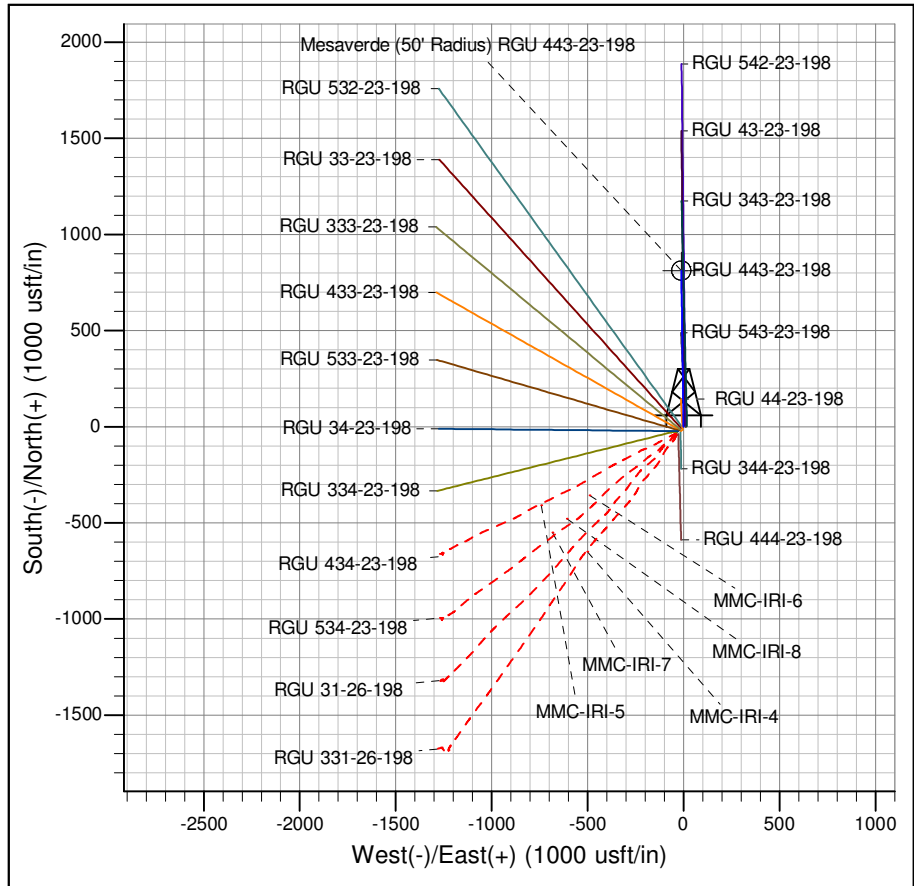

Project: RG 23-01S-098W
Site: RGU 43-23-198 Pad
Well: RGU 443-23-198
Design #4 18Nov14 mab