



**Cement Bond
Variable Density Log
w/ Gamma Ray/CCL**

Company Bonanza Creek
Well Pronghorn K-5-8XRLNB
Field Wattenberg
County Weld
State Colorado

Location: API # : 05-123-40087

SHL: 200' FNL & 2291' FEL

Other Services
NONE

SEC 5 TWP 5N RGE 61W

Elevation

Permanent Datum Ground Level Elevation 4658'
Log Measured From Kelly Bushing 17' APD
Drilling Measured From Kelly Bushing

K.B. 4675'
D.F. 4674'
G.L. 4658'

Date October 5, 2014

Run Number One

Depth Driller -

Depth Logger 6347'

Bottom Logged Interval 6334'

Top Log Interval Surface

Open Hole Size 8.75"

Type Fluid Fresh Water

Density / Viscosity 8.33

Max. Recorded Temp. -

Estimated Cement Top 2065'

Time Well Ready 8:22

Time Logger on Bottom 8:46

Equipment Number 2633

Location Brighton

Recorded By C. Rall

Witnessed By K. Dodge

Run Number

Bit

From

To

Size

Weight

From

To

Size

Weight

From

To

Size

Weight

From

To

Size

Weight

From

To

Size

Weight

From

To

Size

Weight

From

To

Size

Weight

From

To

Size

Weight

From

To

Size

Weight

From

To

Size

Weight

From

To

Size

Weight

From

To

Size

Weight

From

To

Size

Weight

From

To

Size

Weight

From

To

Size

Weight

From

To

Size

Weight

From

To

Size

Weight

From

To

Size

Weight

From

To

Size

Weight

From

To

Size

Weight

From

To

Size

Weight

From

To

Size

Weight

From

To

Size

Weight

From

To

Size

Weight

From

To

Size

Weight

From

To

Size

Weight

From

To

Size

Weight

From

To

Size

Weight

From

To

Size

Weight

From

To

Size

Weight

From

To

Size

Weight

From

To

Size

Weight

From

To

Size

Weight

From

To

Size

Weight

From

To

Size

Weight

From

To

Size

Weight

From

To

Size

Weight

From

To

Size

Weight

From

To

Size

Weight

From

To

Size

Weight

From

To

Size

Weight

From

To

Size

Weight

From

To

Size

Weight

From

To

Size

Weight

From

To

Size

Weight

From

To

Size

Weight

From

To

Size

Weight

From

To

Size

Weight

From

To

Size

Weight

From

To

Size

Weight

From

To

Size

Weight

From

To

Size

Weight

From

To

Size

Weight

From

To

Size

Weight

From

To

Size

Weight

From

To

Size

Weight

From

To

Size

Weight

From

To

Size

Weight

From

To

Size

Weight

From

To

Size

Weight

From

To

Size

Weight

From

To

Size

Weight

From

To

Size

Weight

From

To

Size

Weight

From

To

Size

Weight

From

To

Size

Weight

From

To

Size

Weight

From

To

Size

Weight

From

To

Size

Weight

From

To

Size

Weight

From

To

Size

Weight

From

To

Size

Weight

From

To

Size

Weight

From

To

Size

Weight

From

To

Size

Weight

From

To

Size

Weight

From

To

Size

Weight

From

To

Size

Weight

From

To

Size

Weight

From

To

Size

Weight

From

To

Size

Weight

From

To

Size

Weight

From

To

Size

Weight

From

To

Size

Weight

From

To

Size

Weight

From

To

Size

Weight

From

To

Size

Weight

From

To

Size

Weight

From

To

Size

Weight

From

To

Size

Weight

From

To

Size

Weight

From

To

Size

Weight

From

To

Size

Weight

From

To

Size

Weight

From

To

Size

Weight

From

To

Size

Weight

From

To

Size

400	Travel Time (usec)	200	0	Amplitude (mV)	100	200	Variable Density	1200
9	Casing Collar	-1	0	Amplified Amplitude (mV)	10			
0	Gamma Ray (GAPI)	150						
0	Line Tension (lb)	2000						

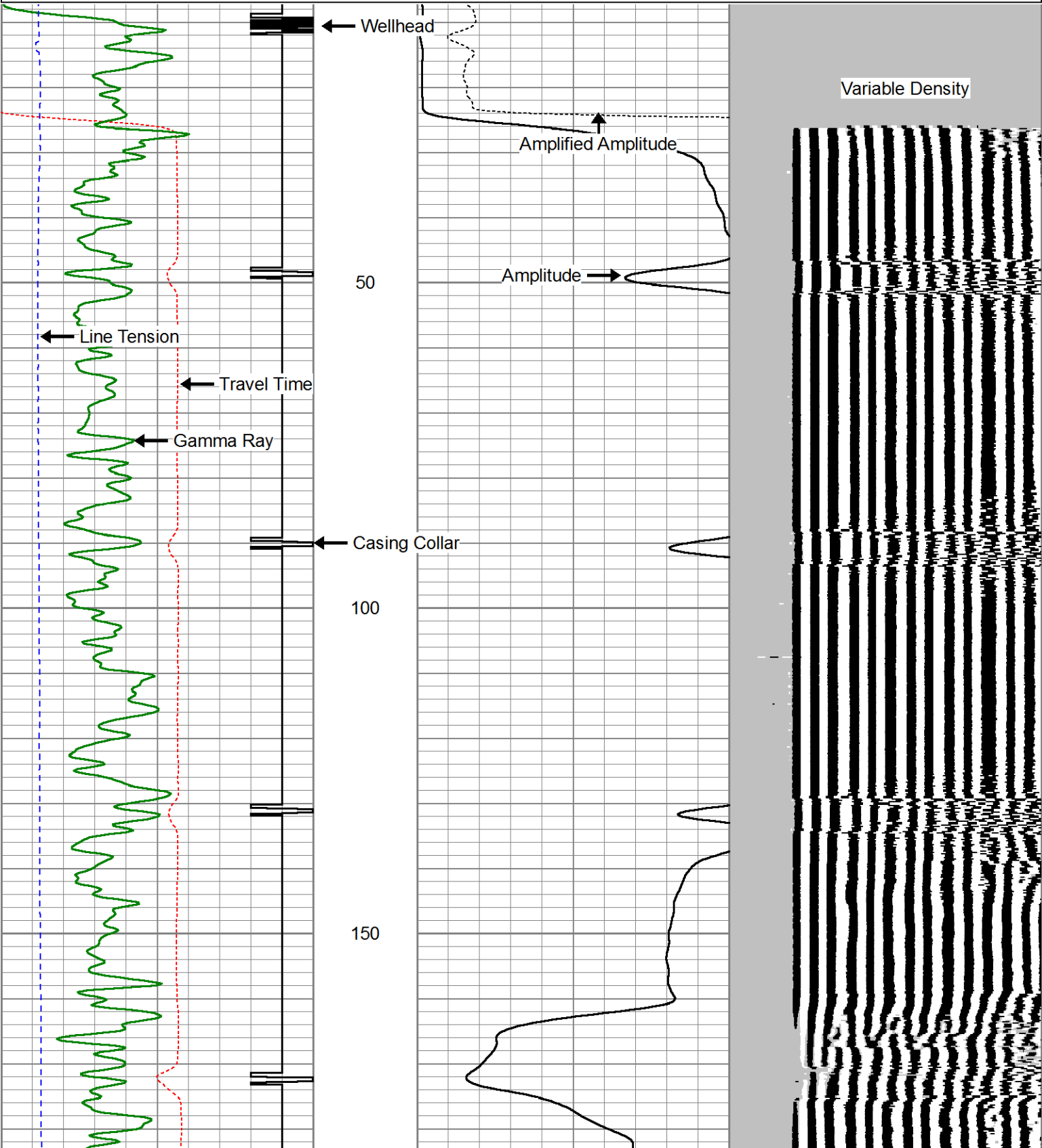

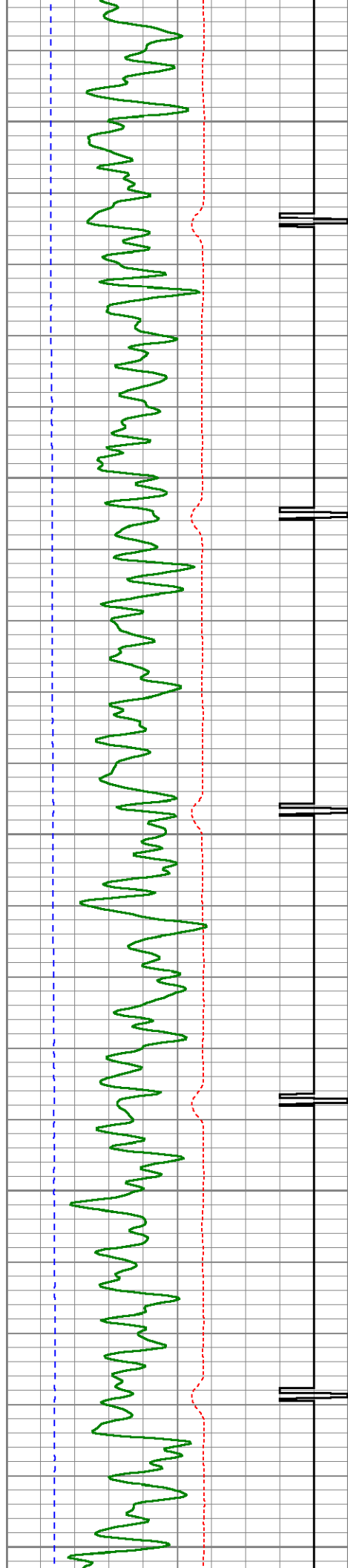

200

250

300

350

400

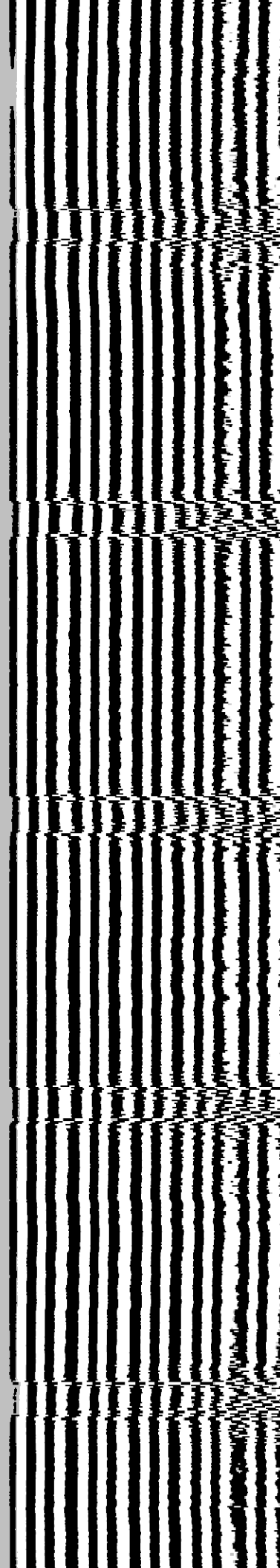
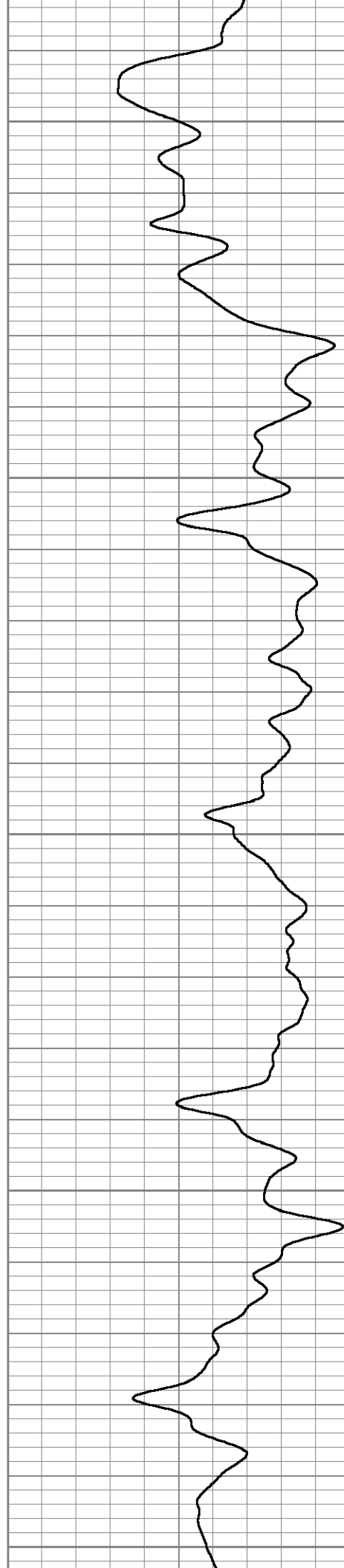

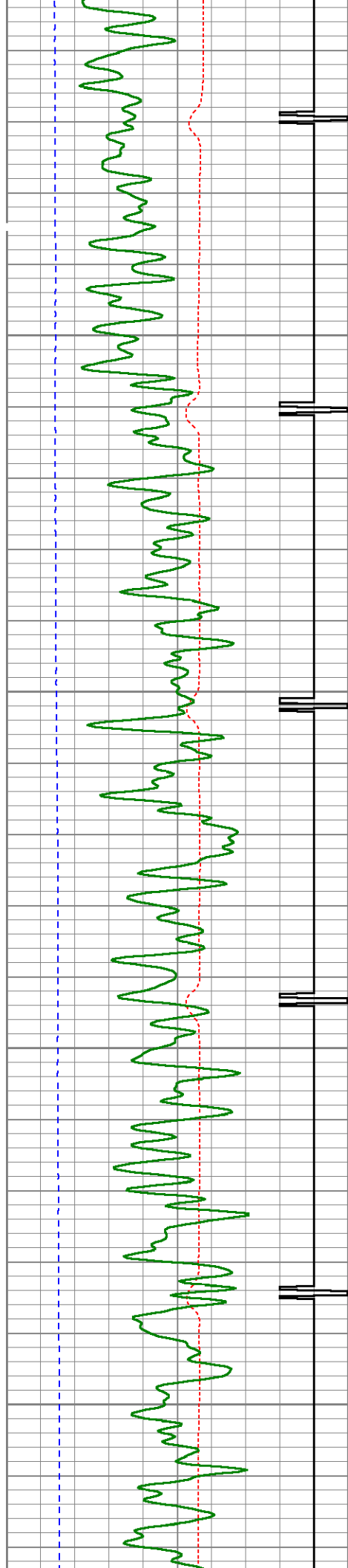

450

500

550

600

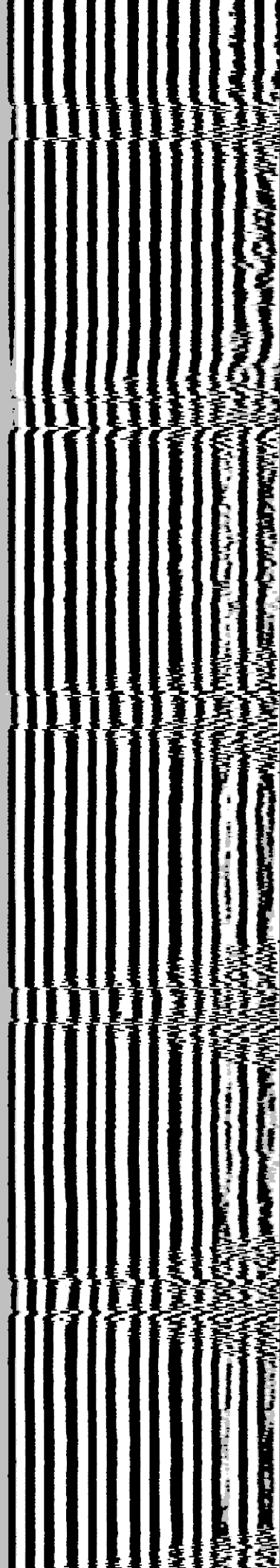
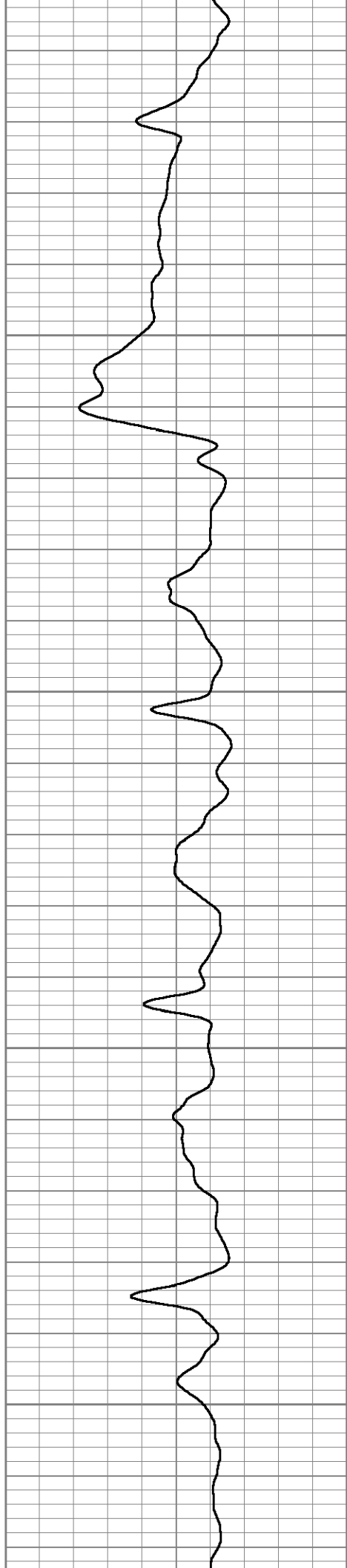

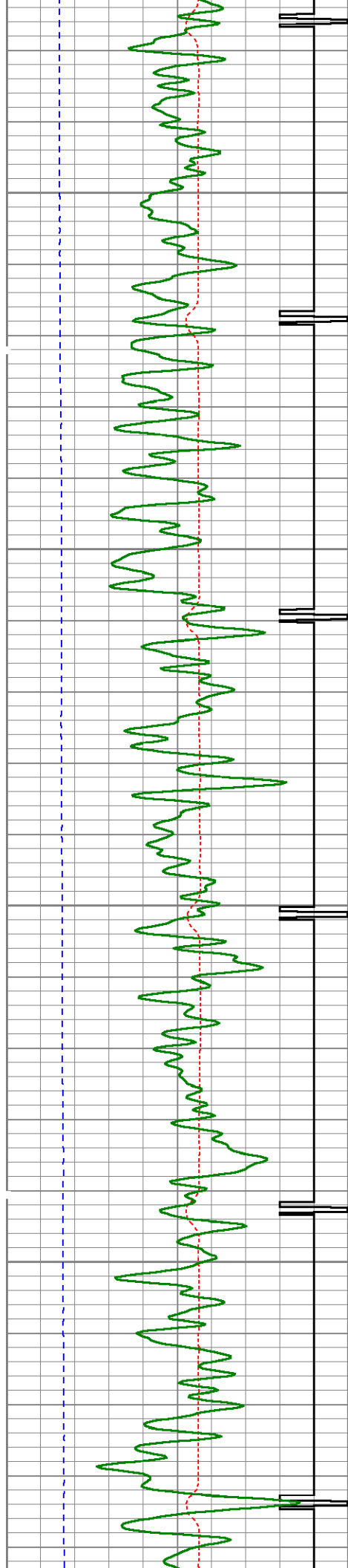

650

700

750

800

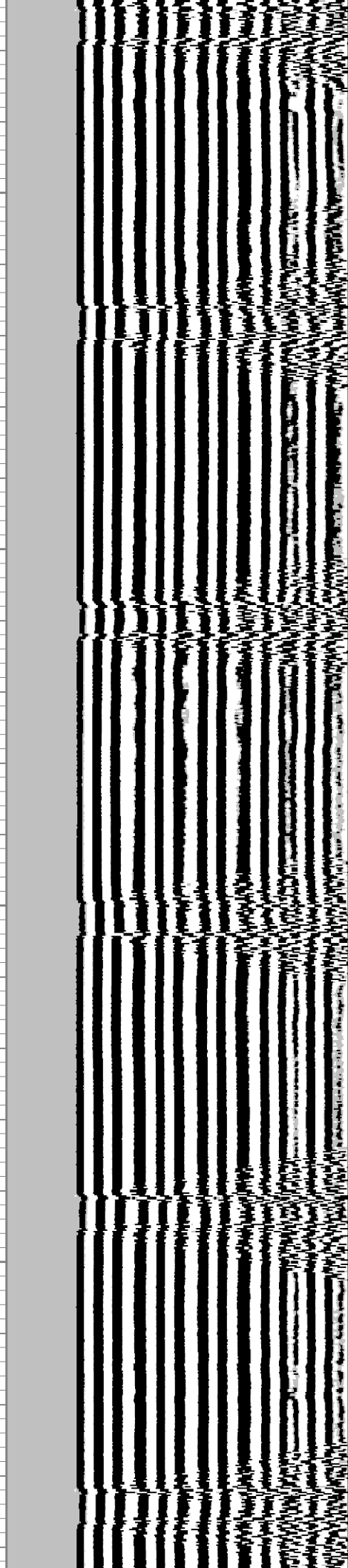
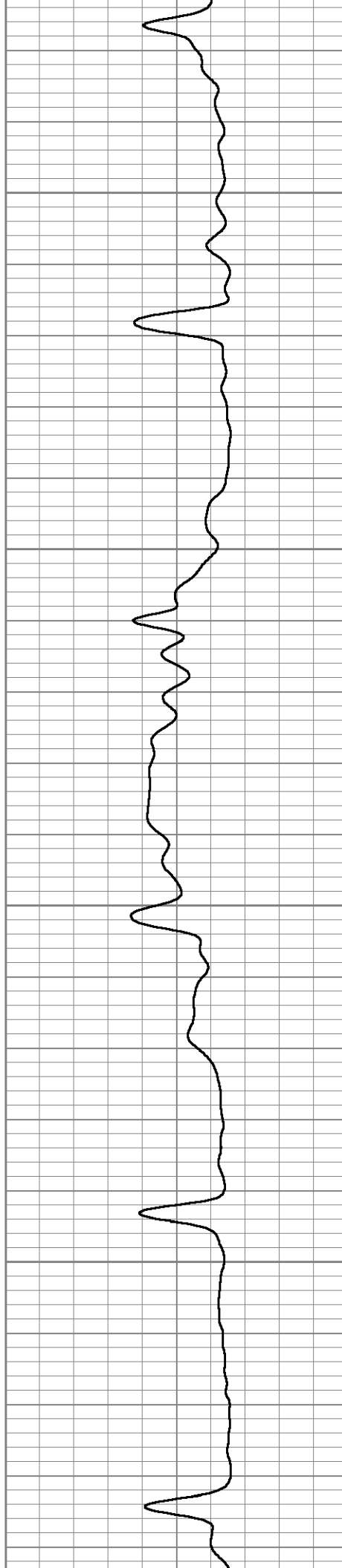

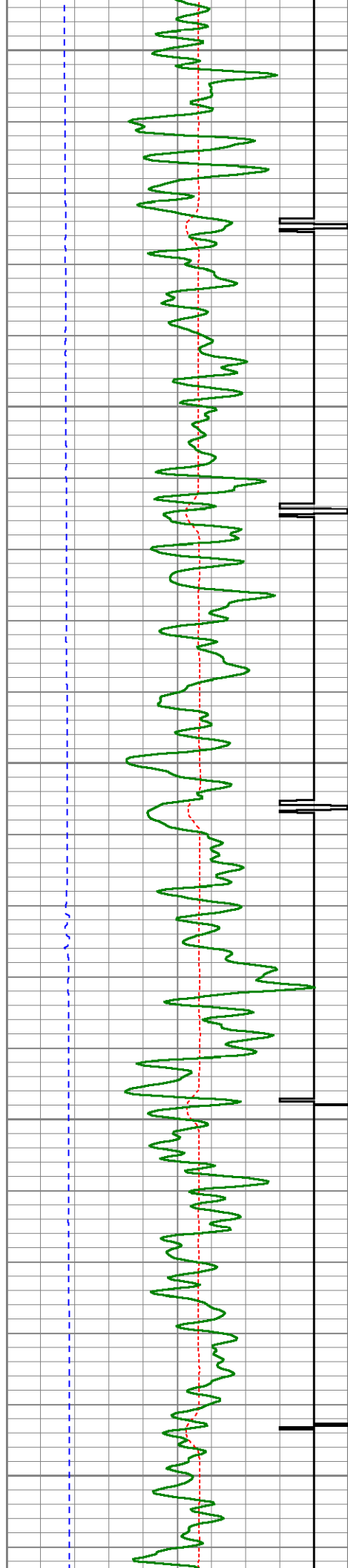

850

900

950

1000

1050

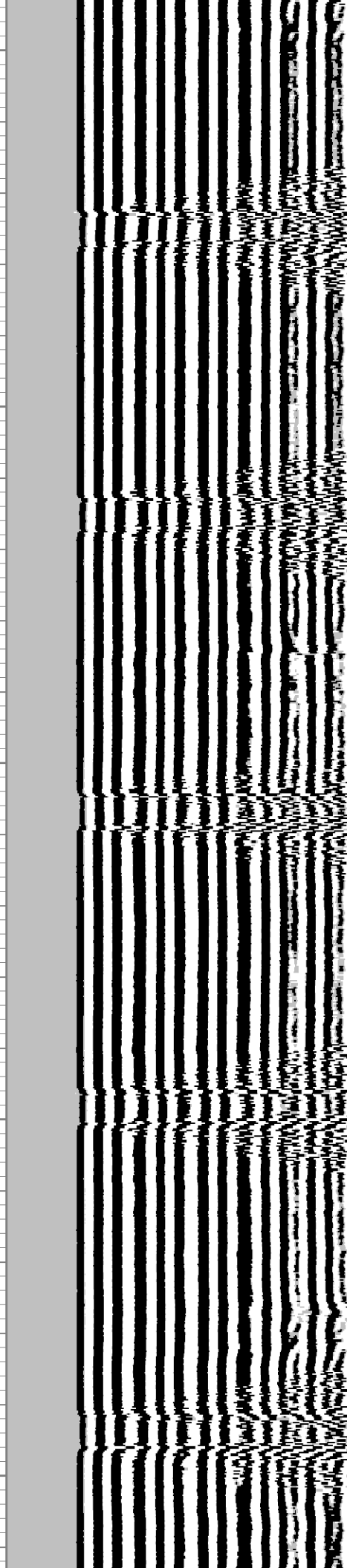
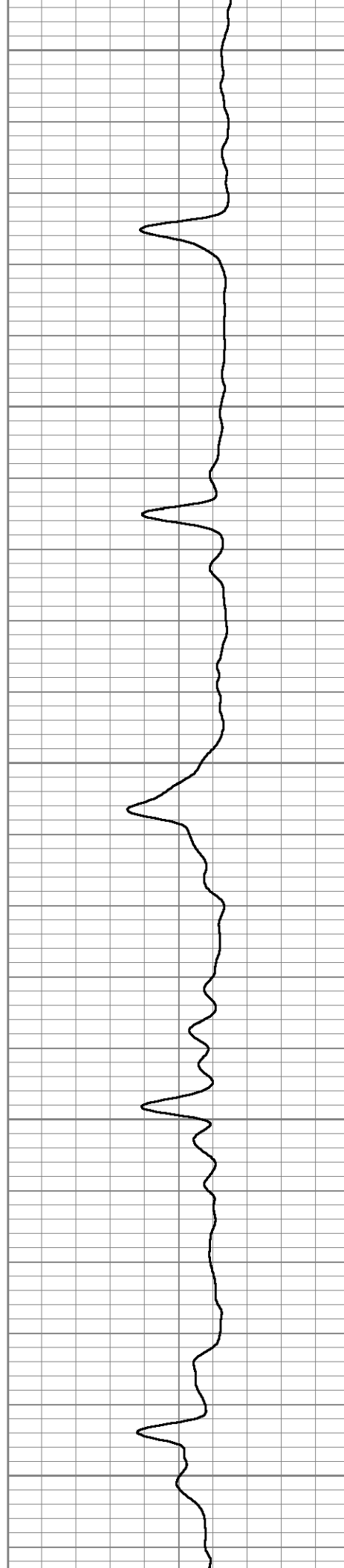

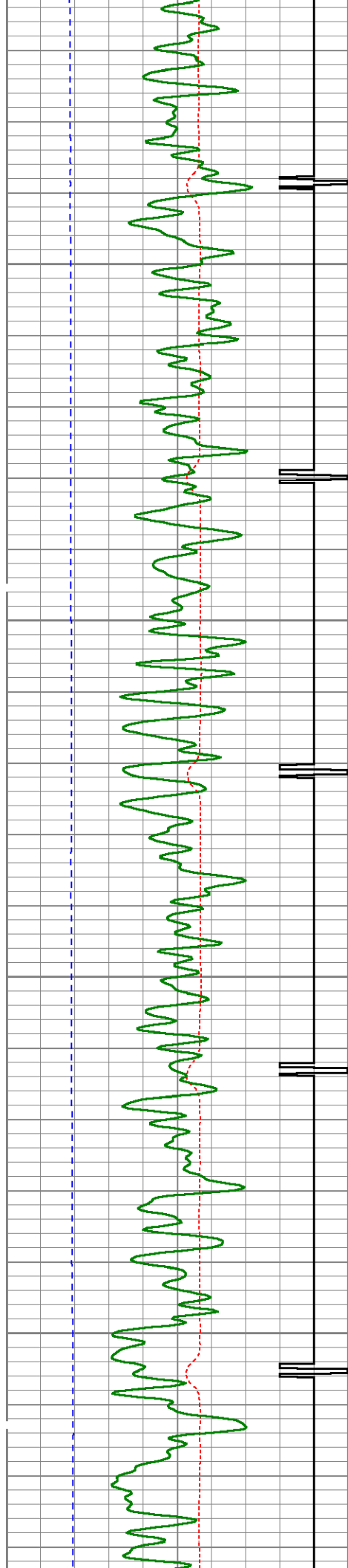

1100

1150

1200

1250

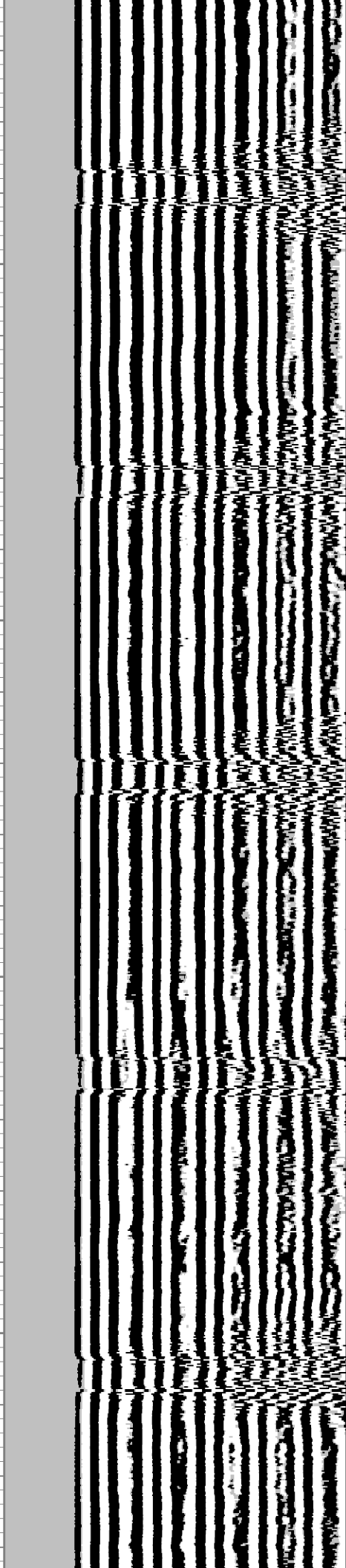
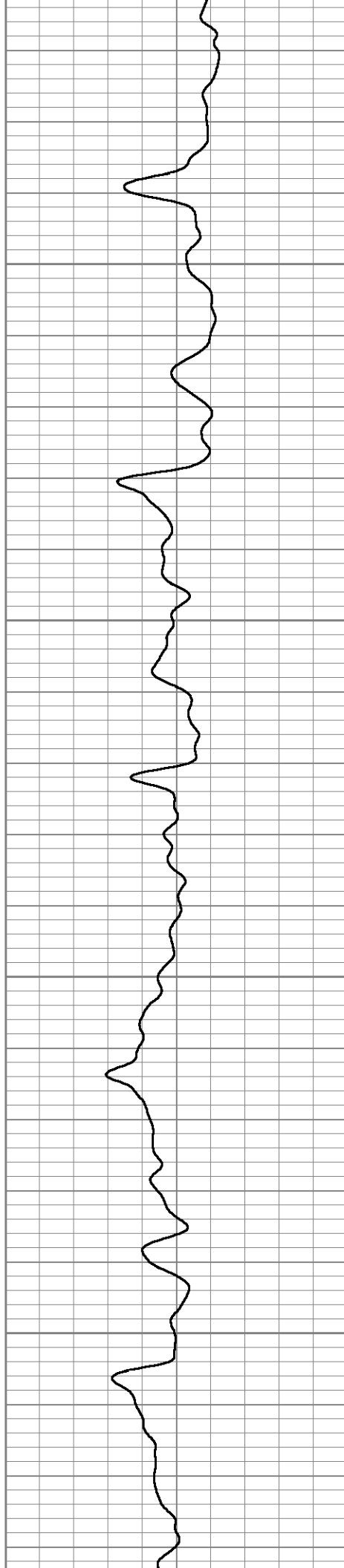

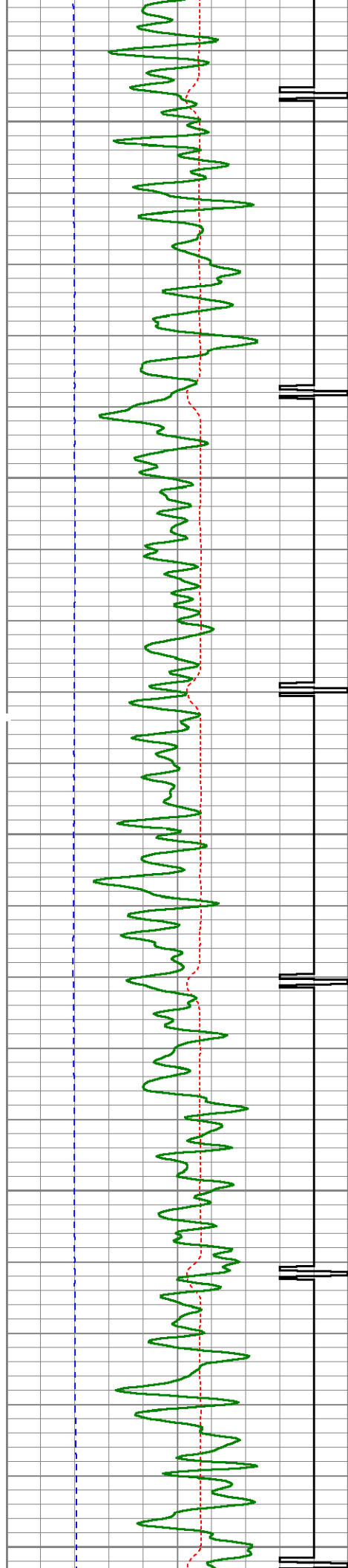

1300

1350

1400

1450

1500

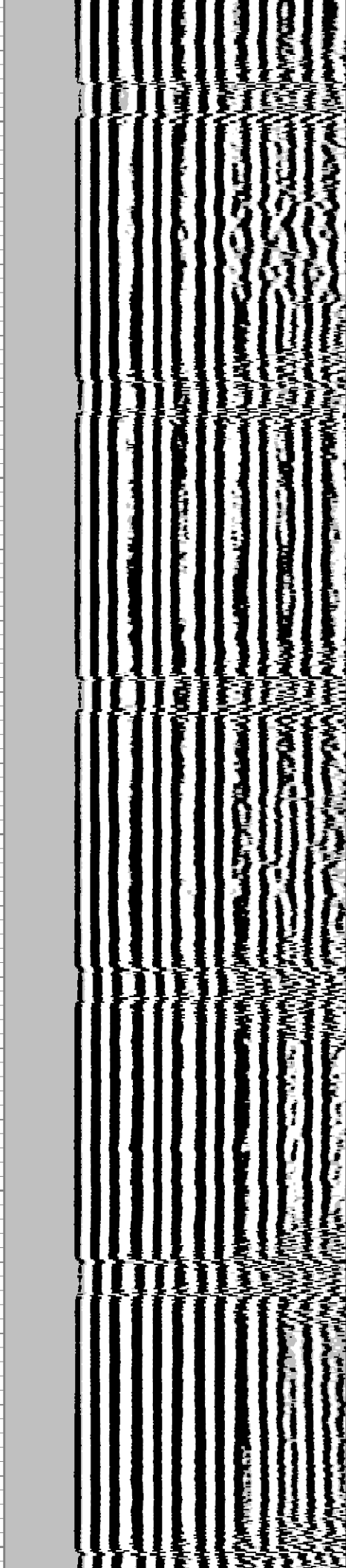
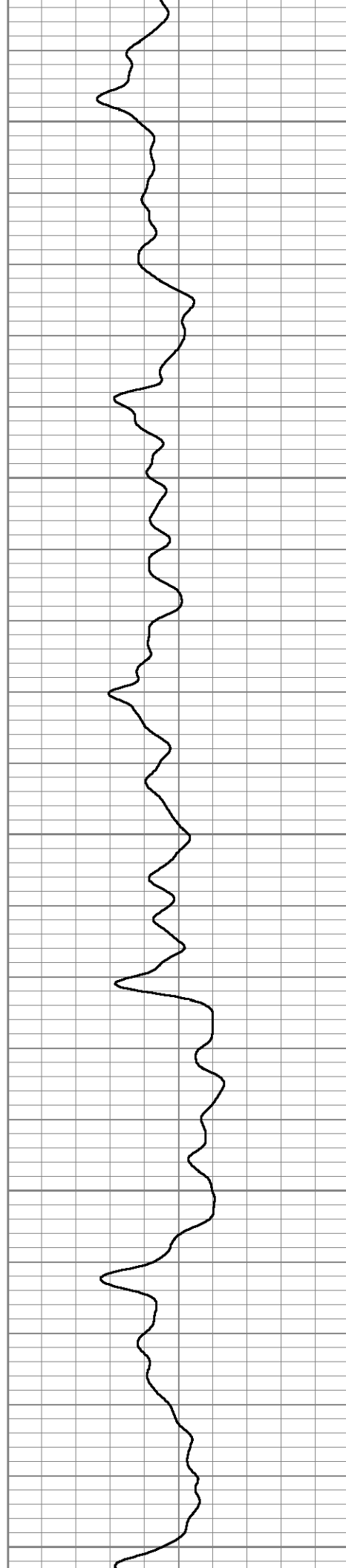

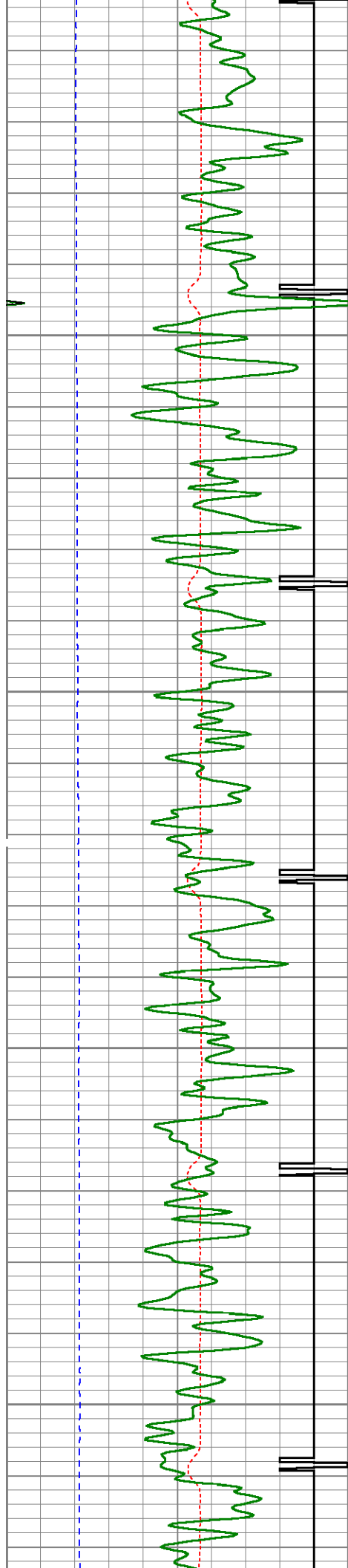

1550

1600

1650

1700

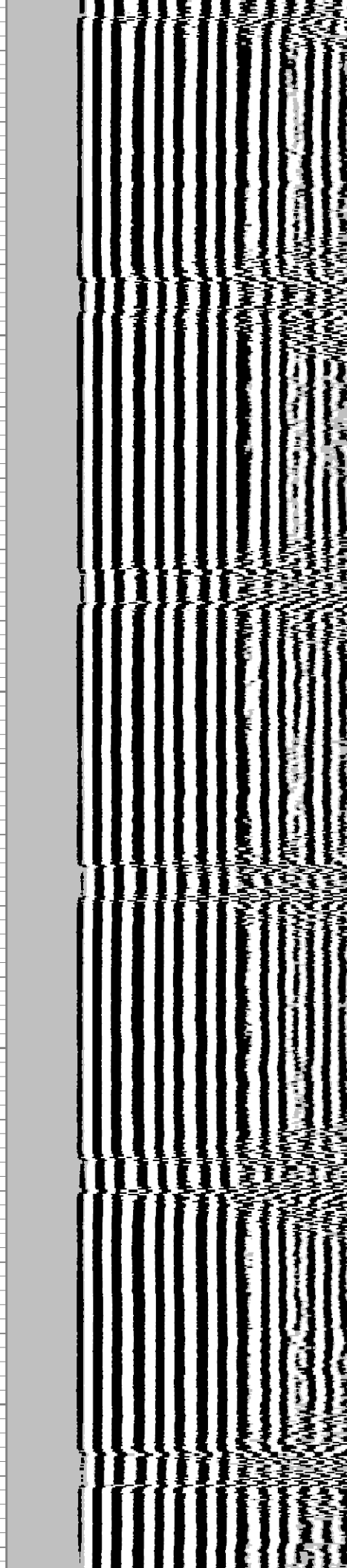
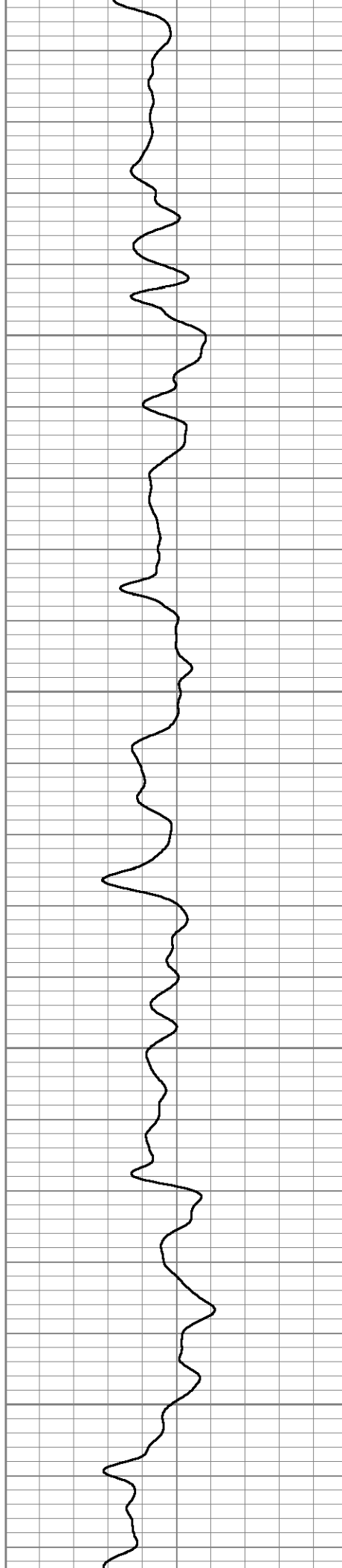

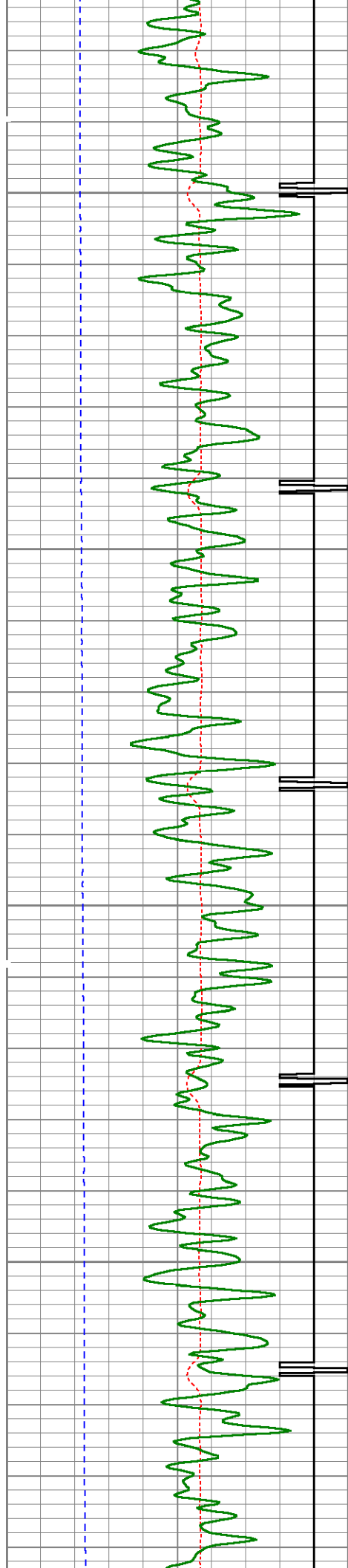

1750

1800

1850

1900

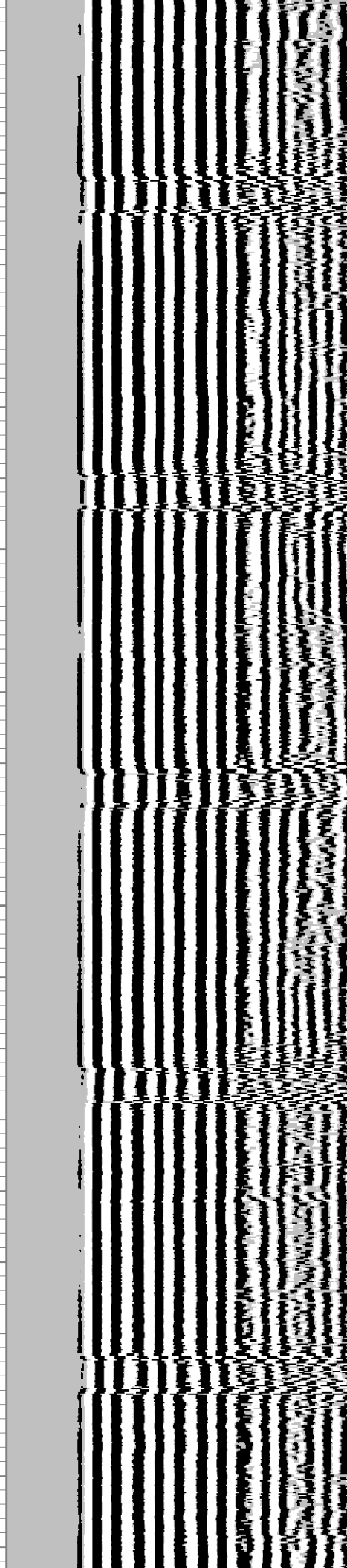
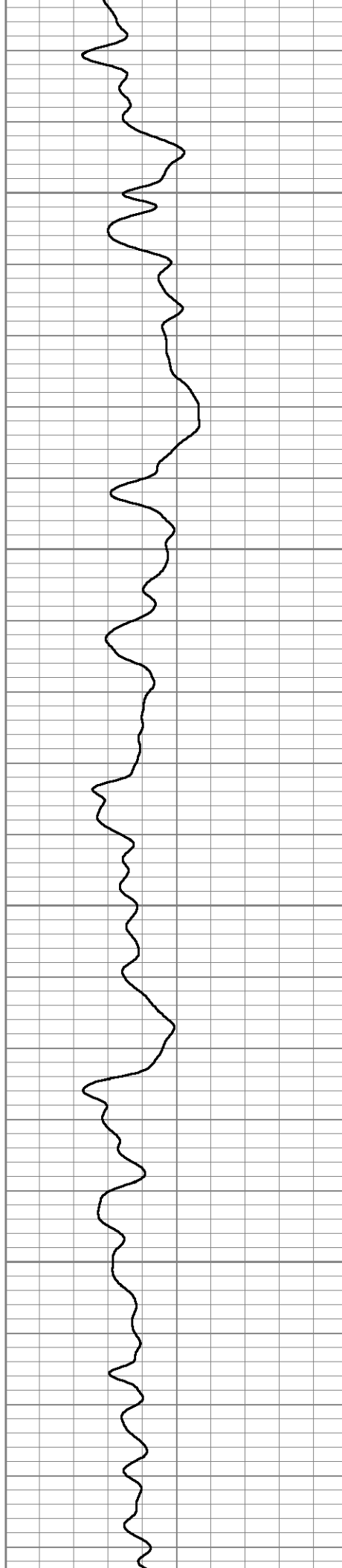

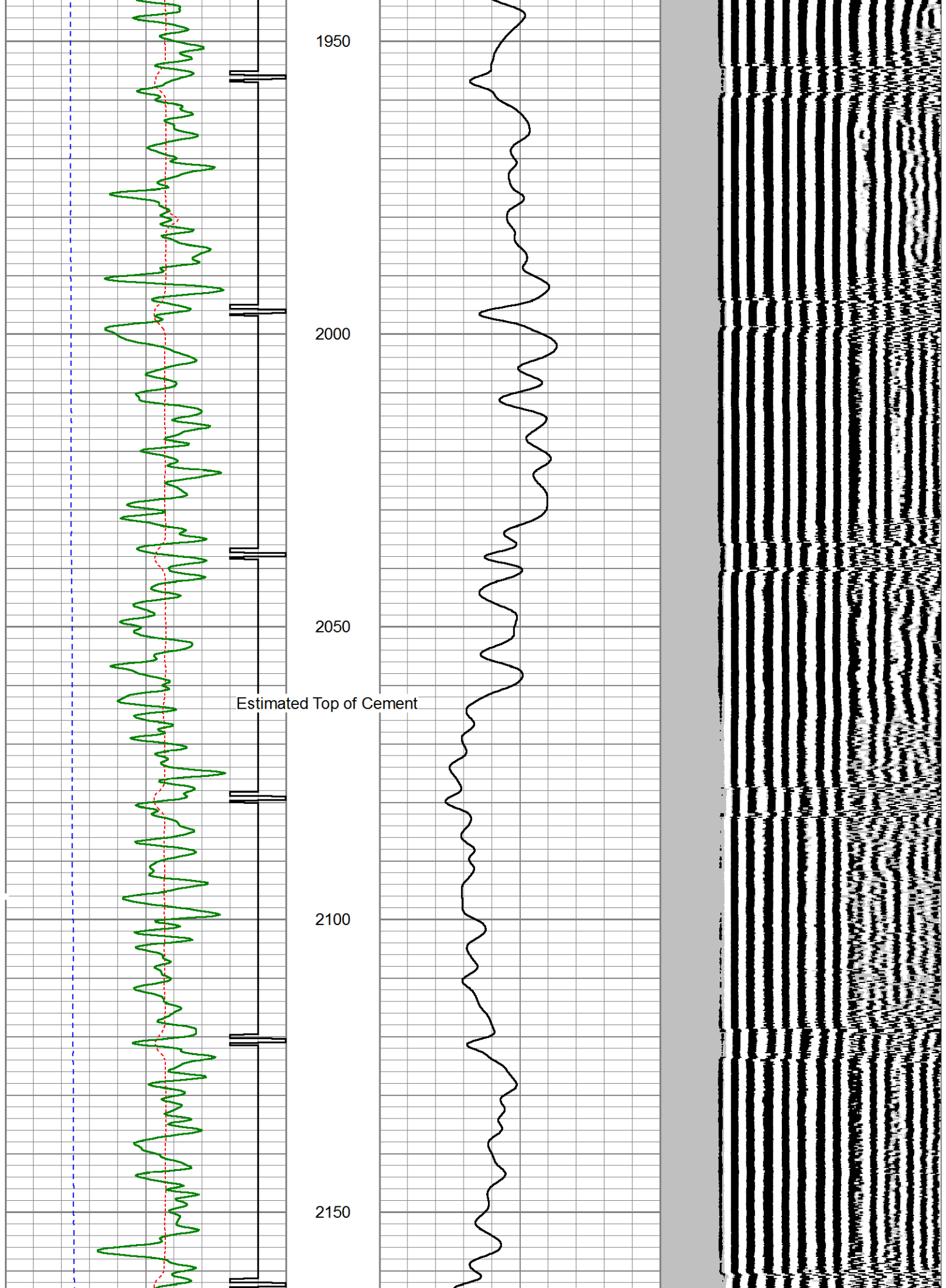

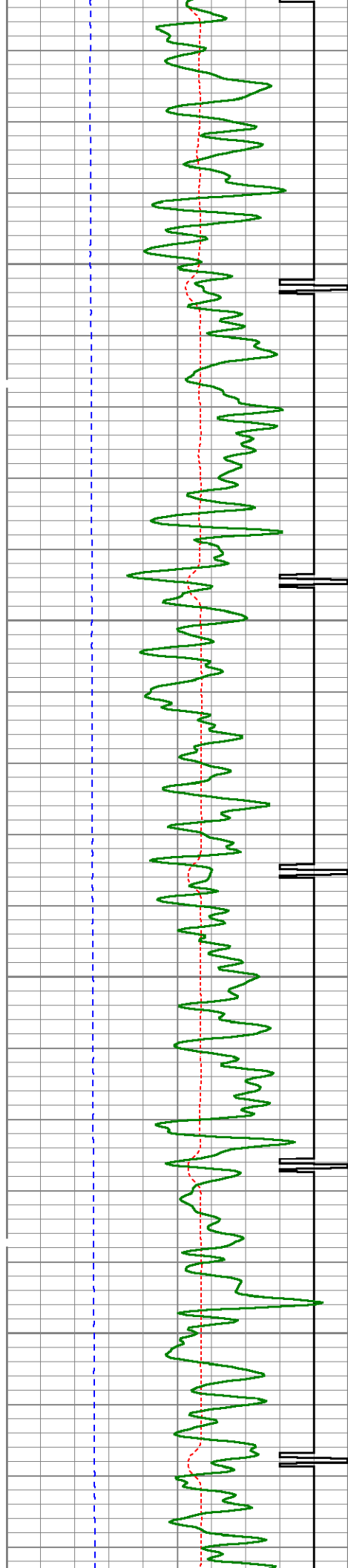

2200

2250

2300

2350

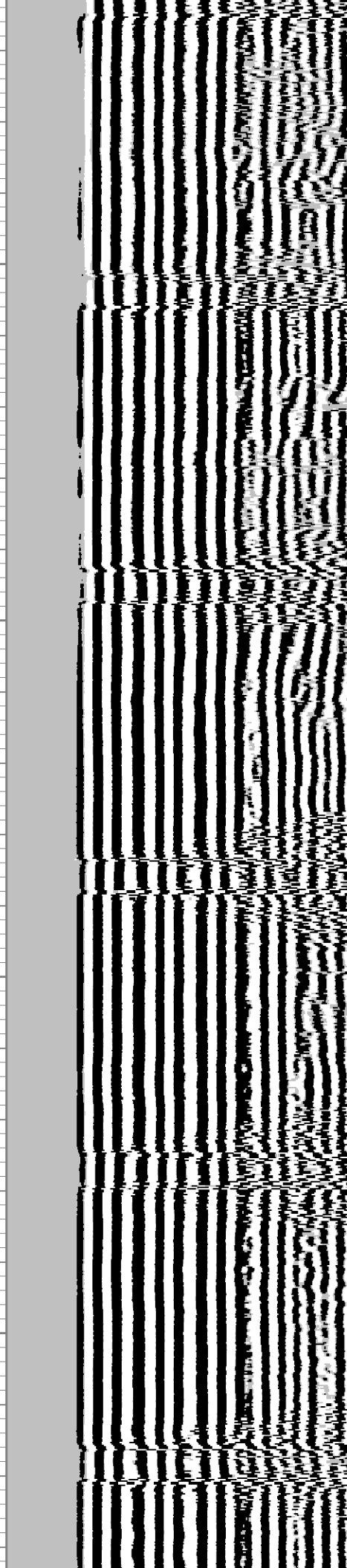
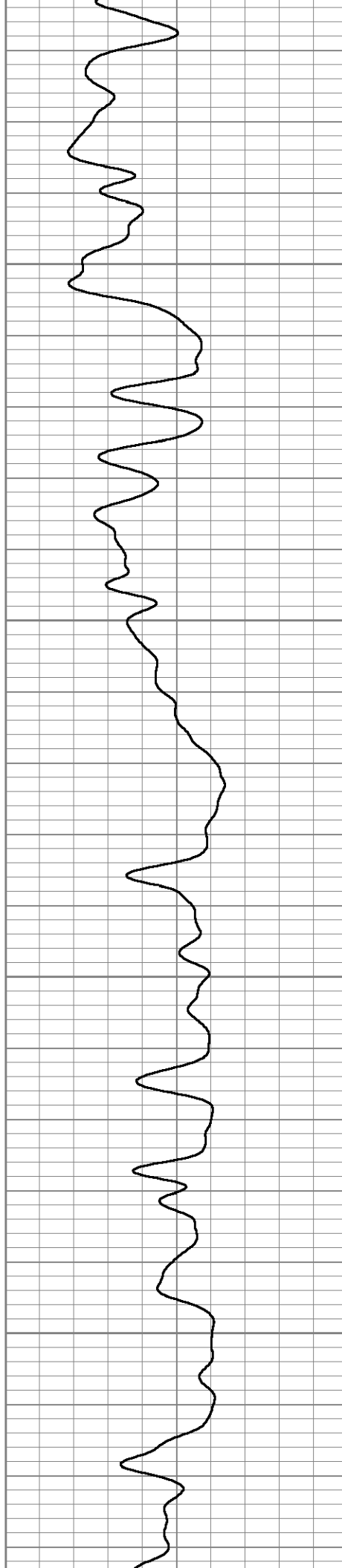

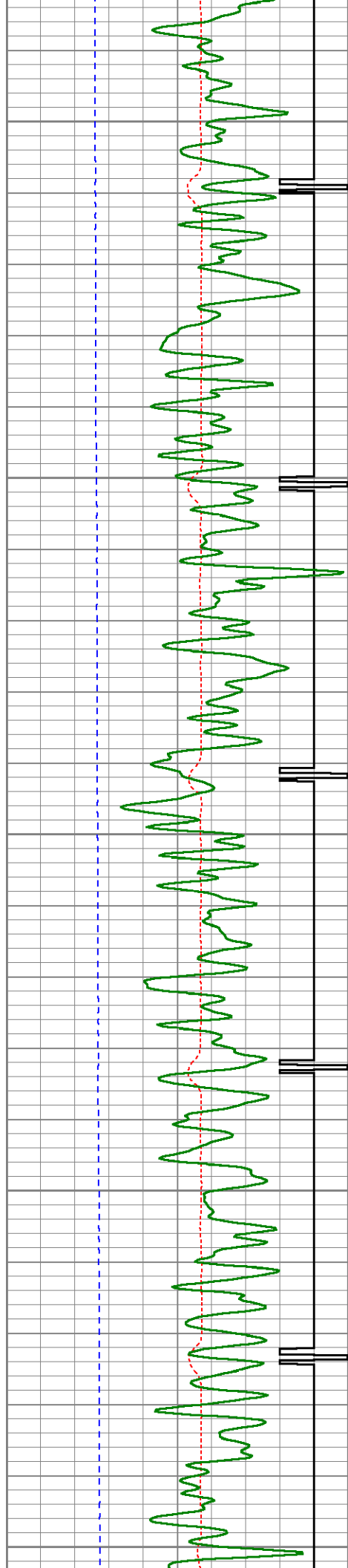

2400

2450

2500

2550

2600

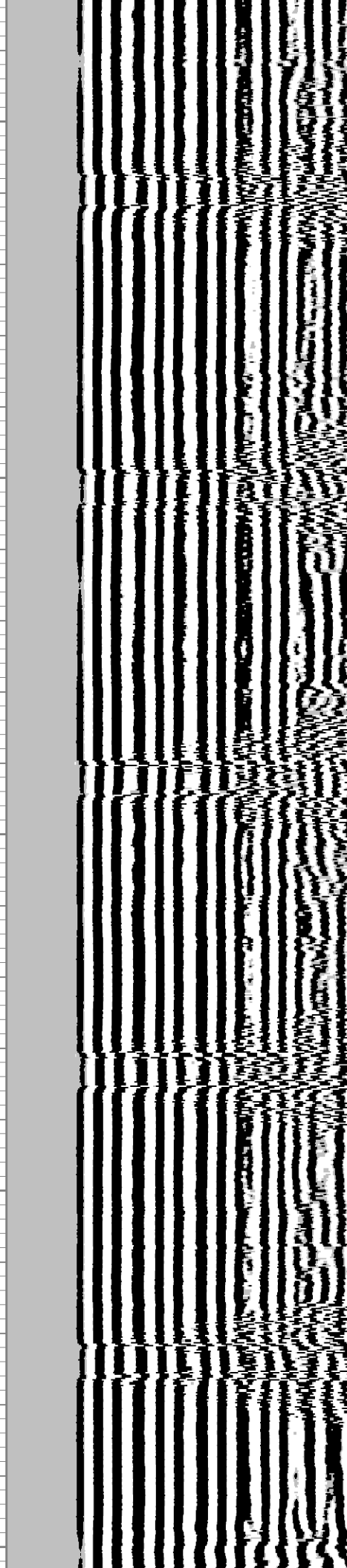
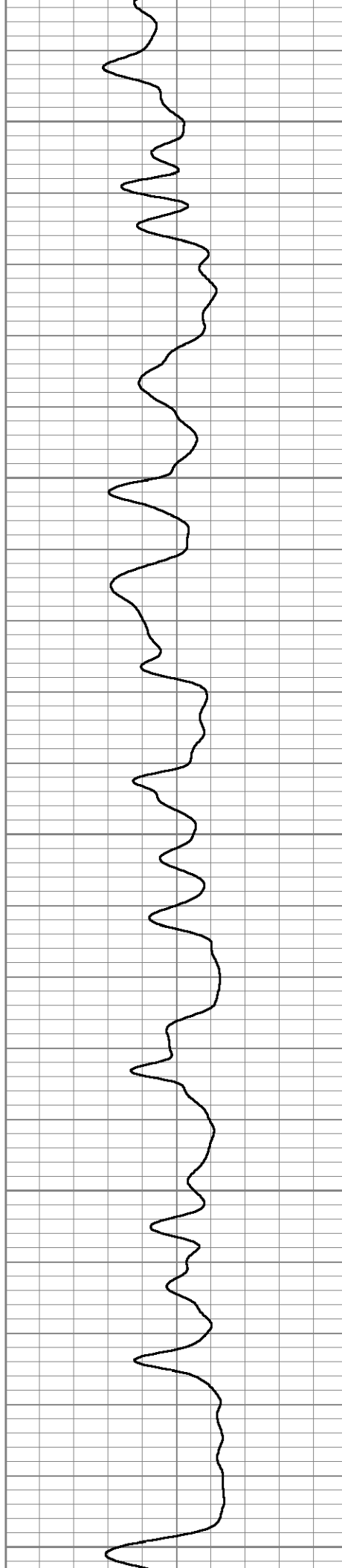

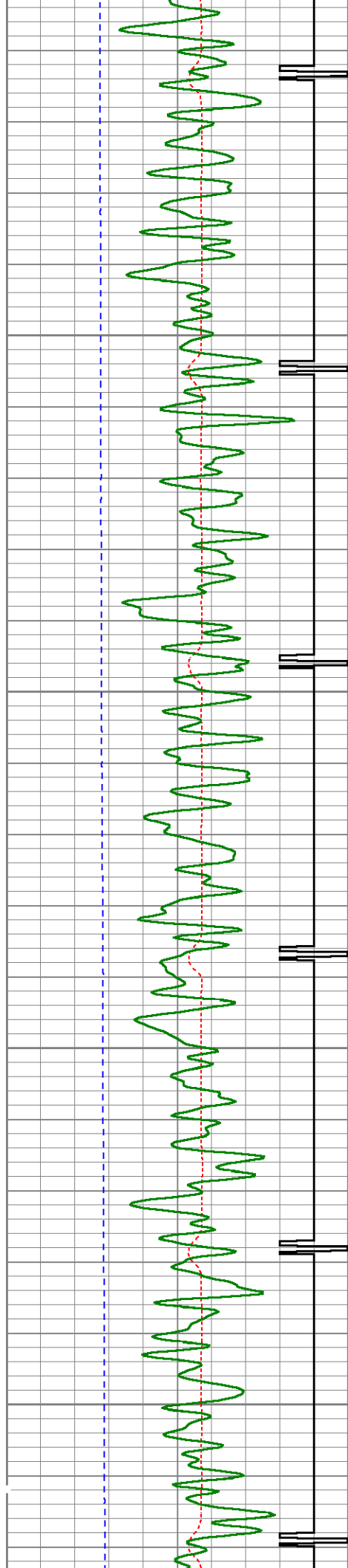

2650

2700

2750

2800

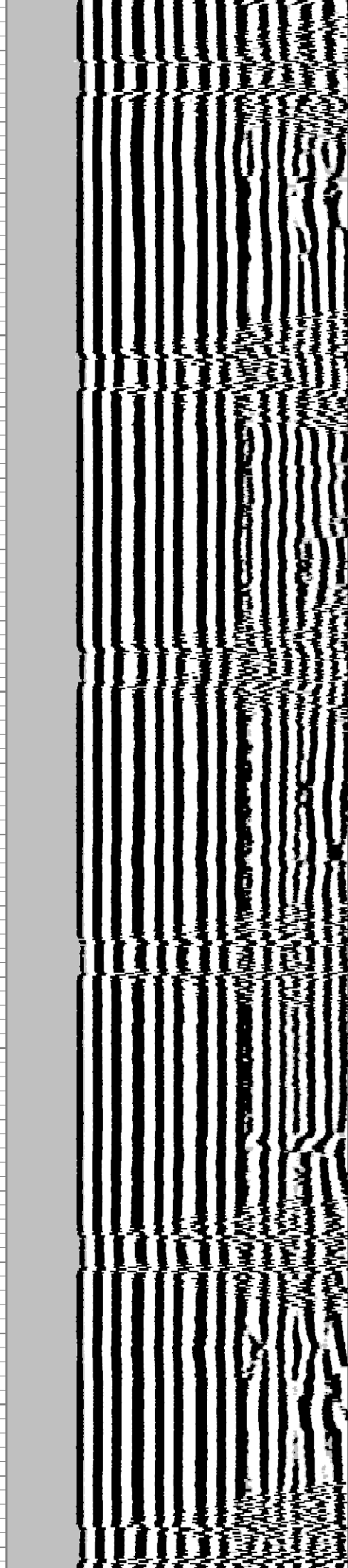
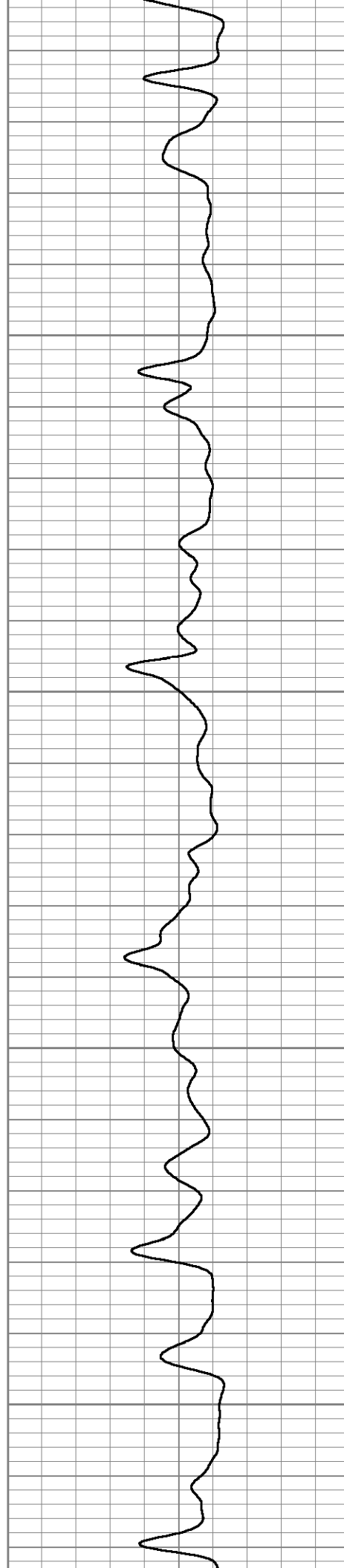

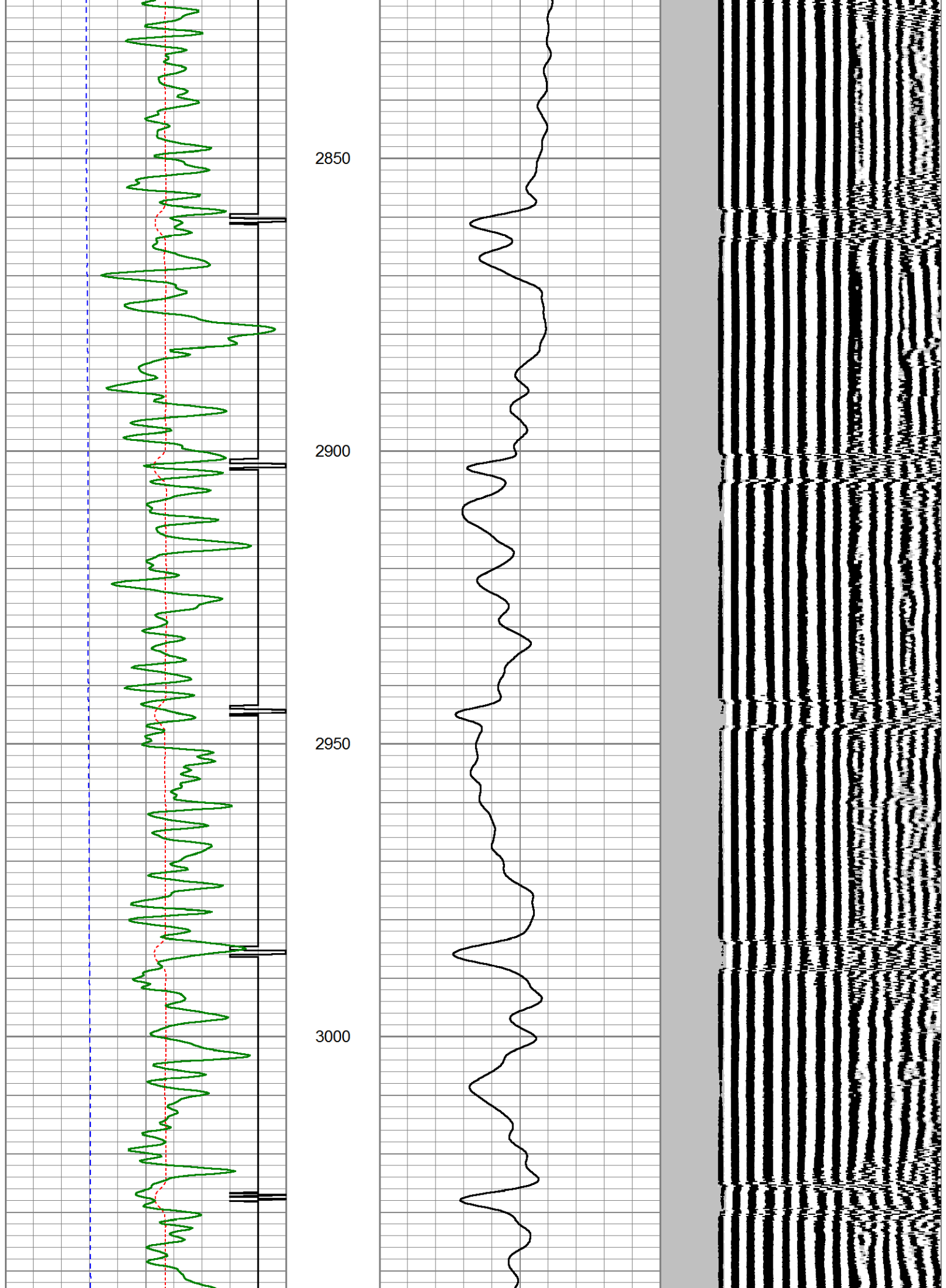

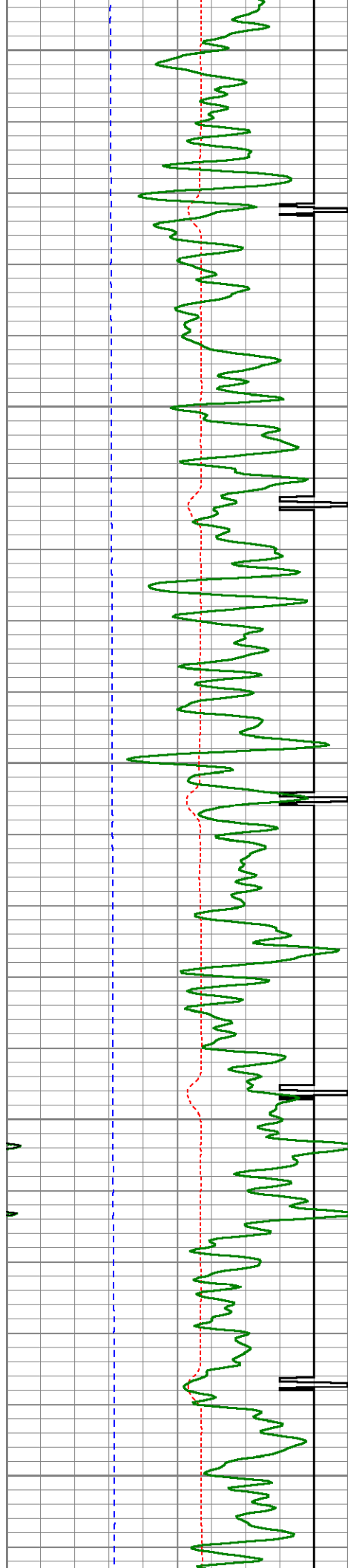

3050

3100

3150

3200

3250

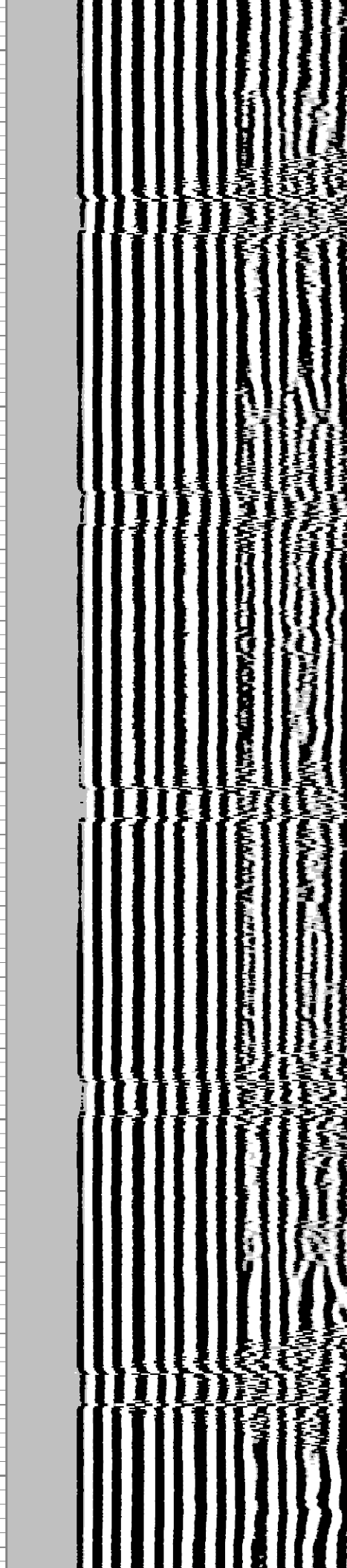
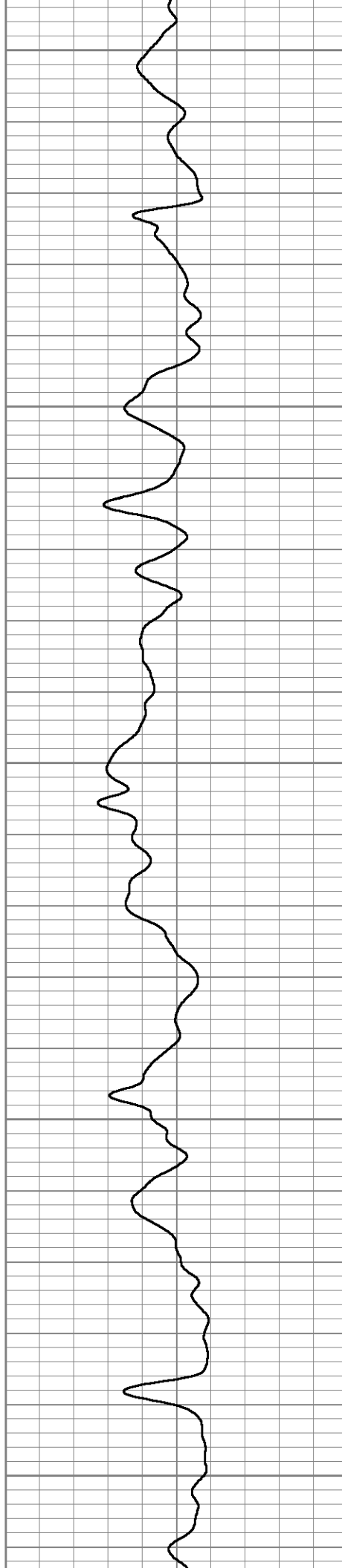

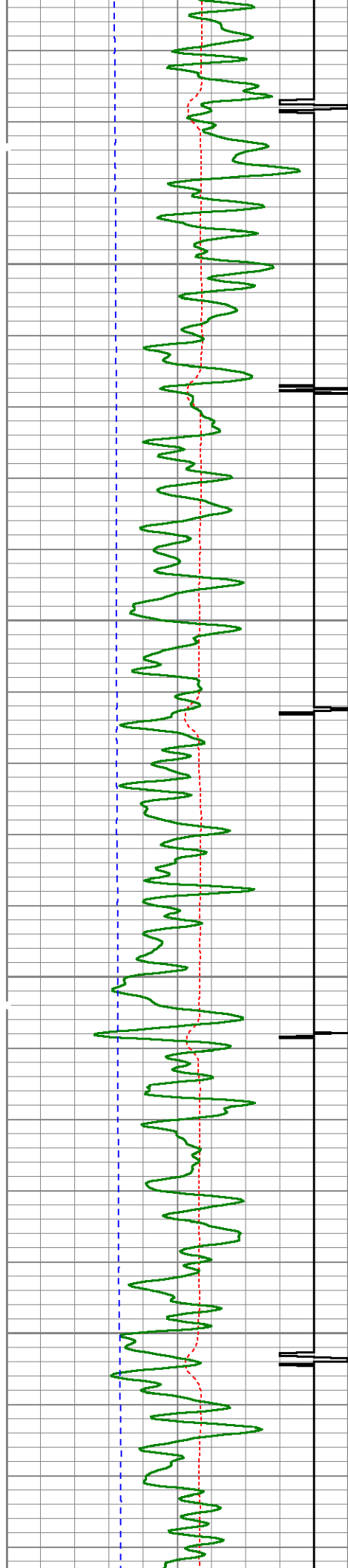

3300

3350

3400

3450

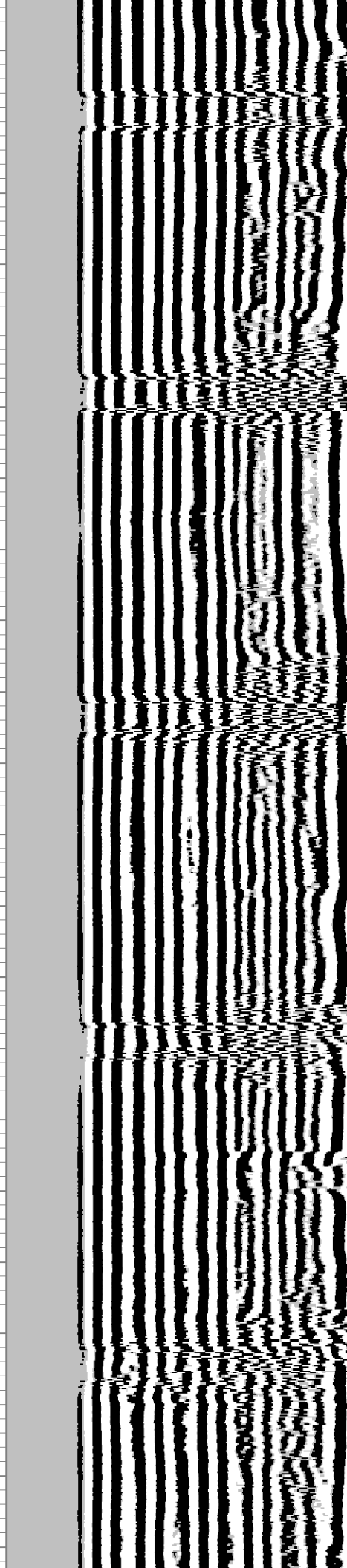
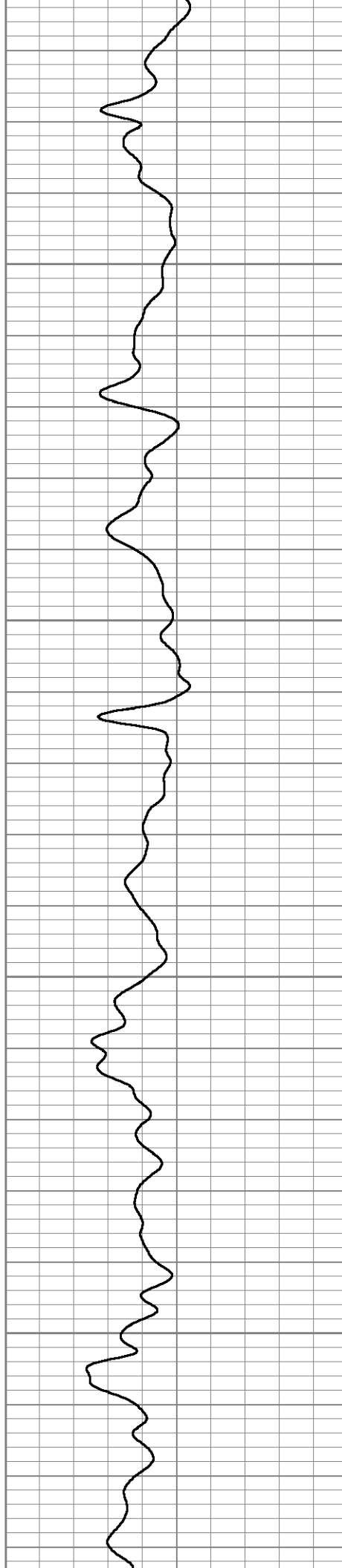

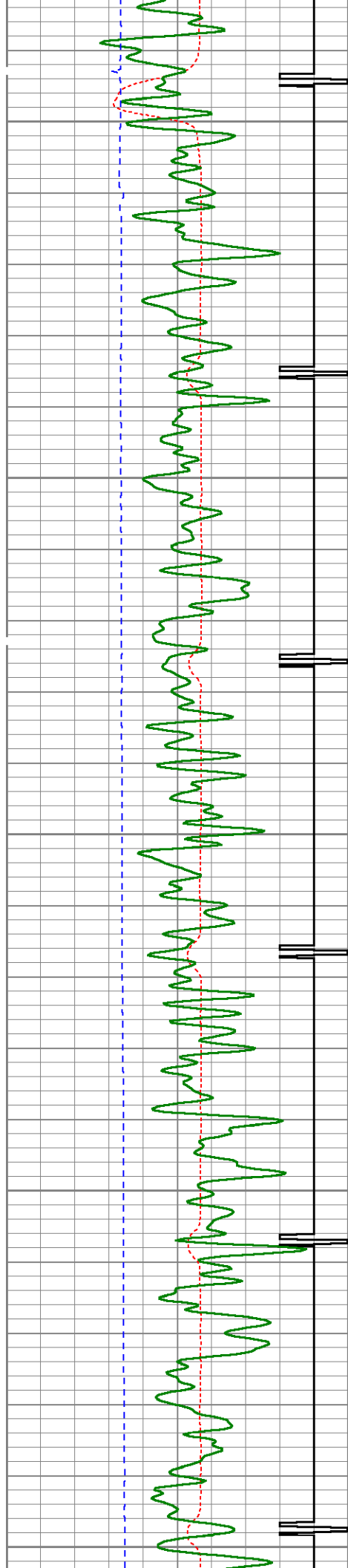

3500

3550

3600

3650

3700

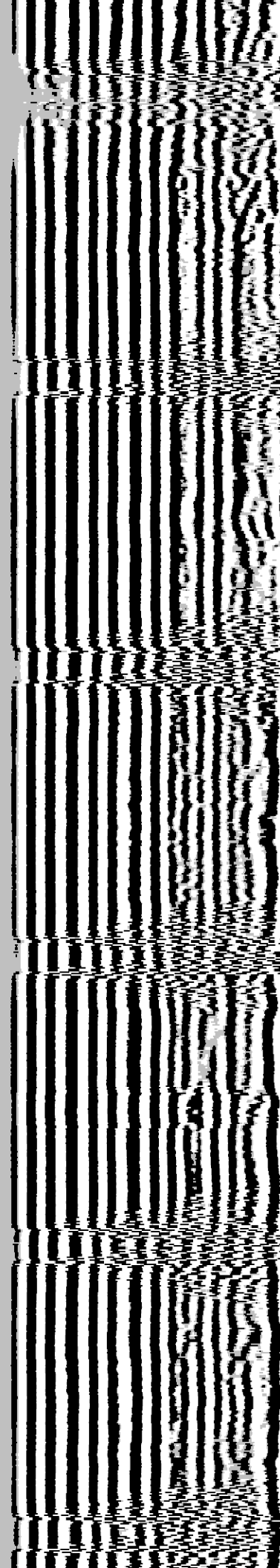
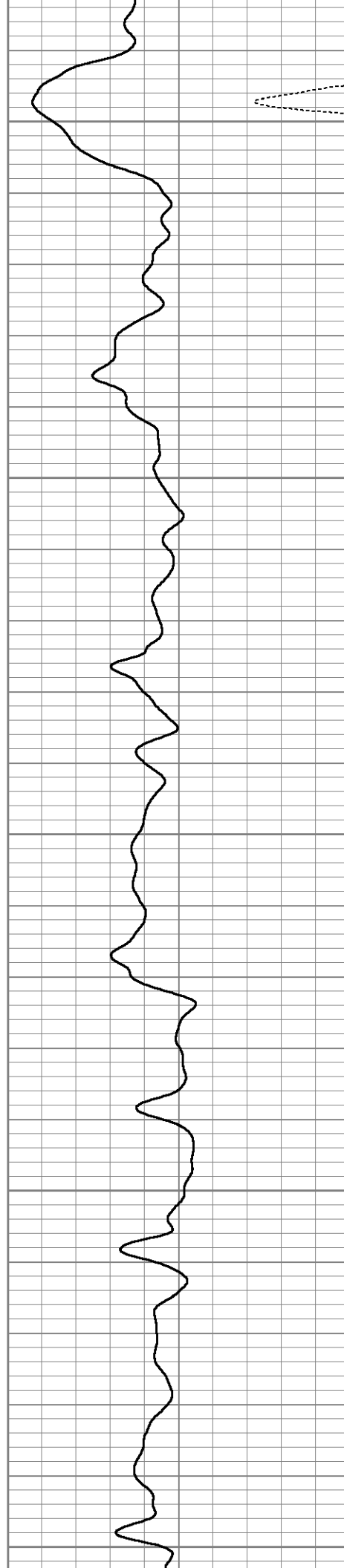

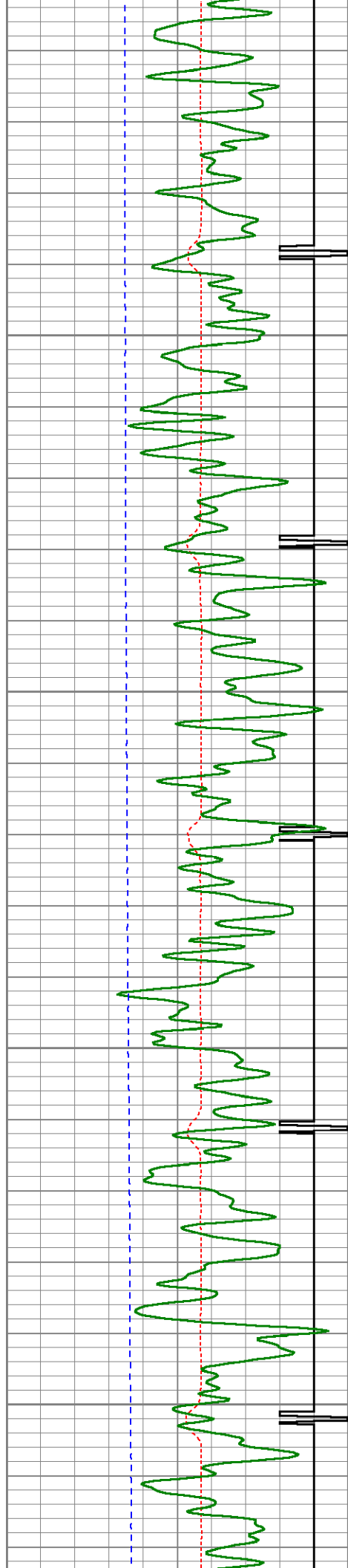

3750

3800

3850

3900

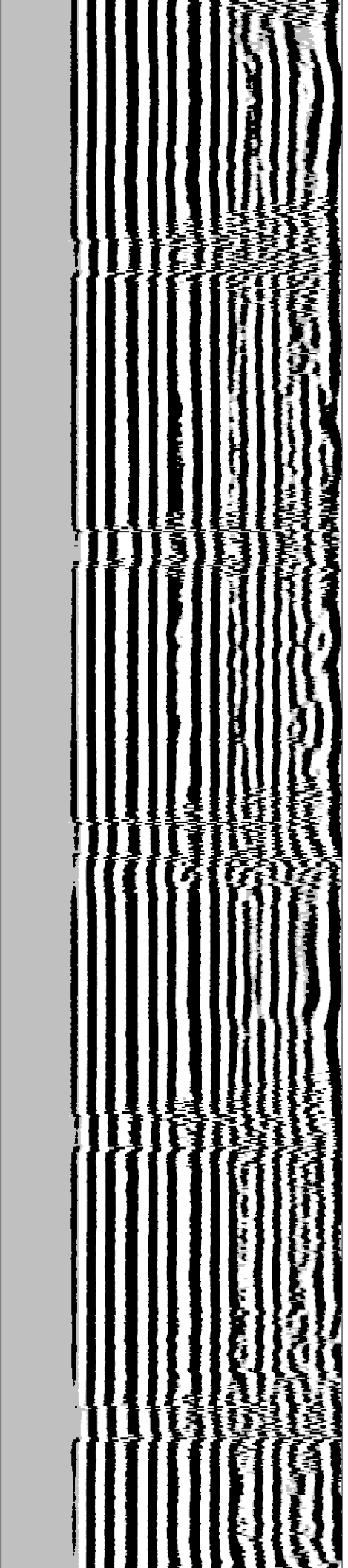
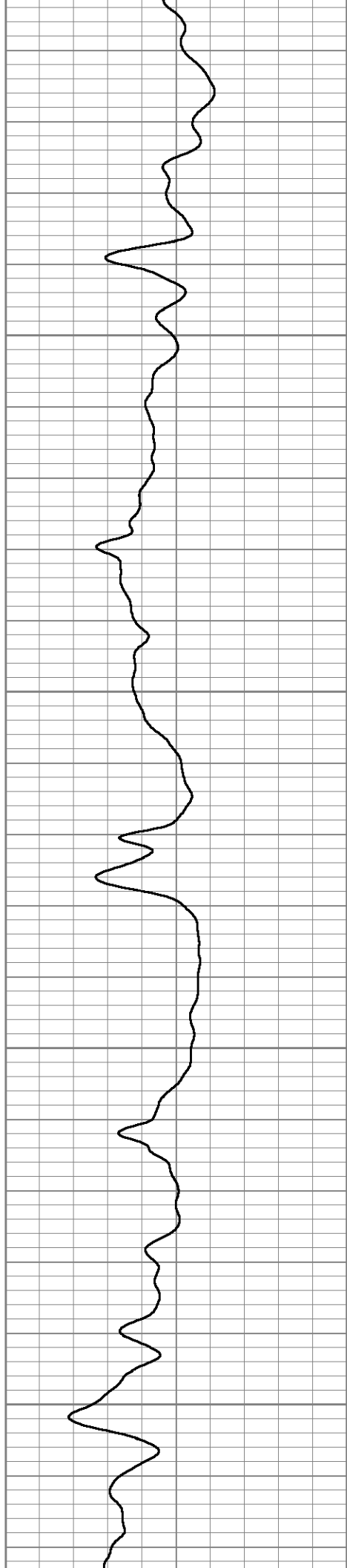

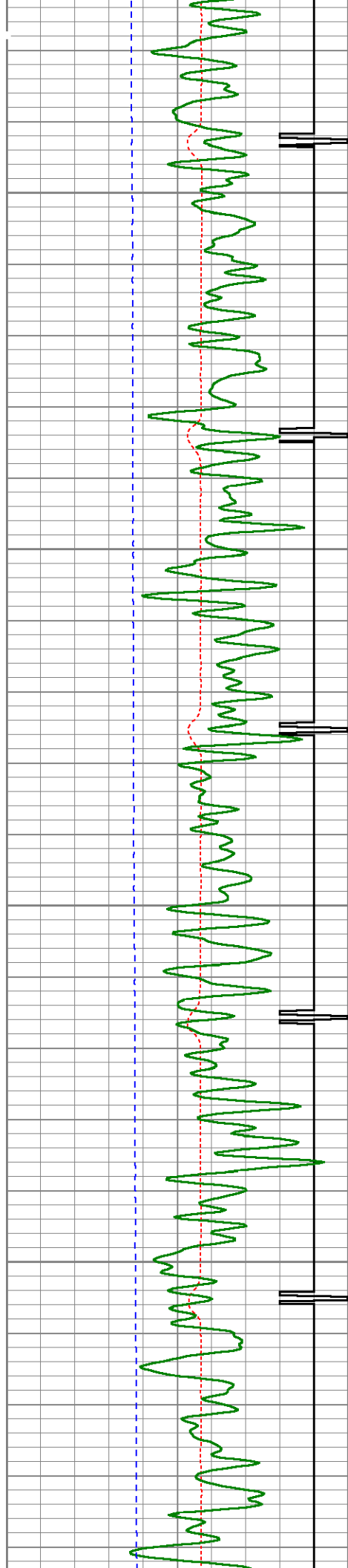

3950

4000

4050

4100

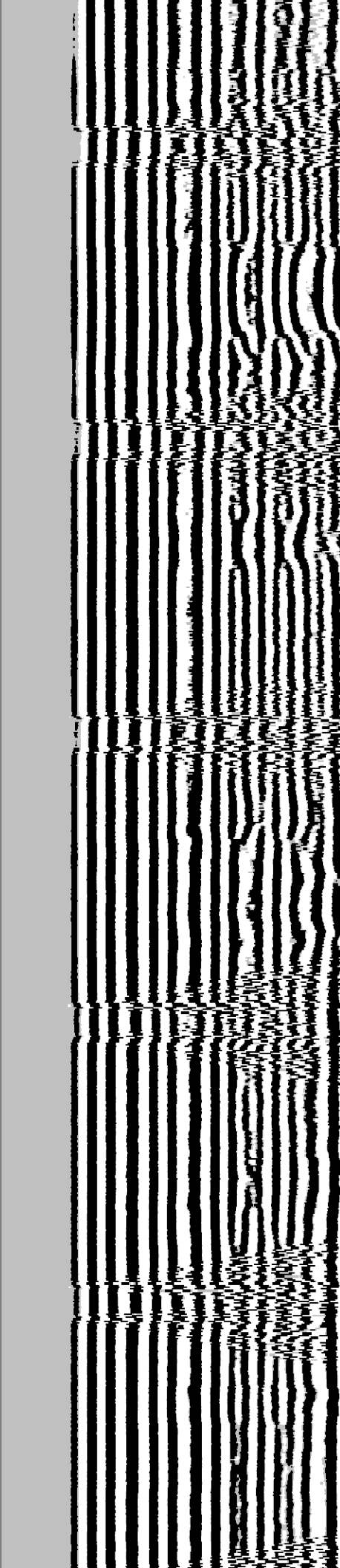
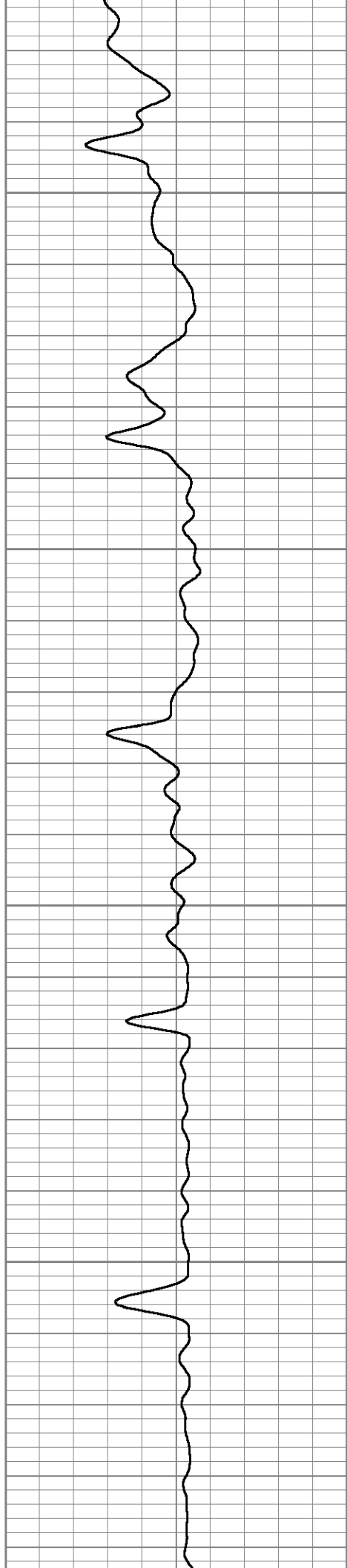

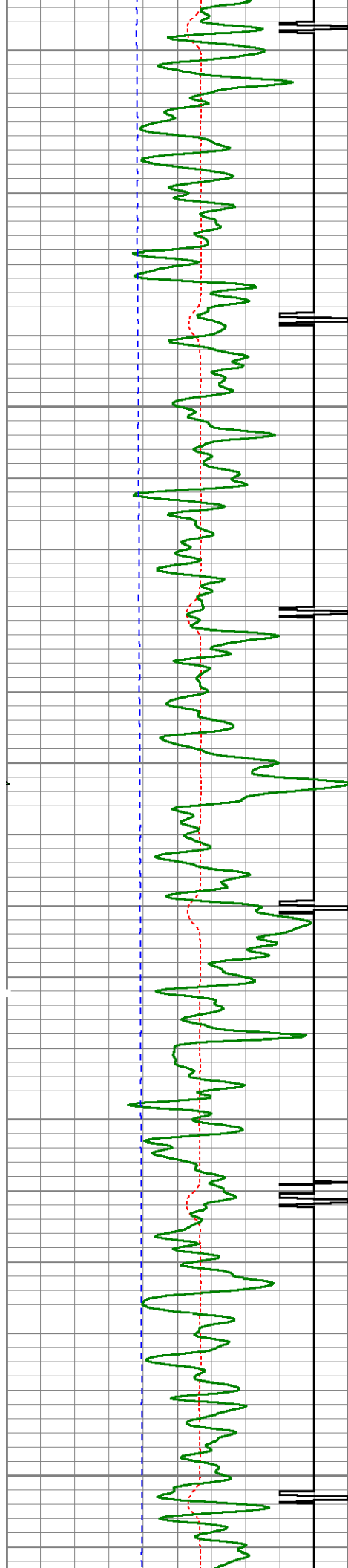

4150

4200

4250

4300

4350

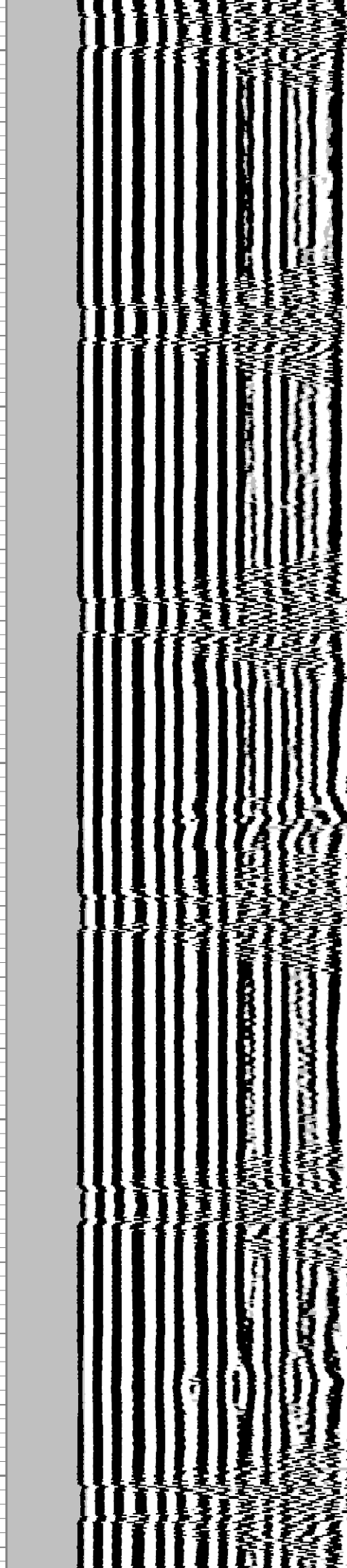
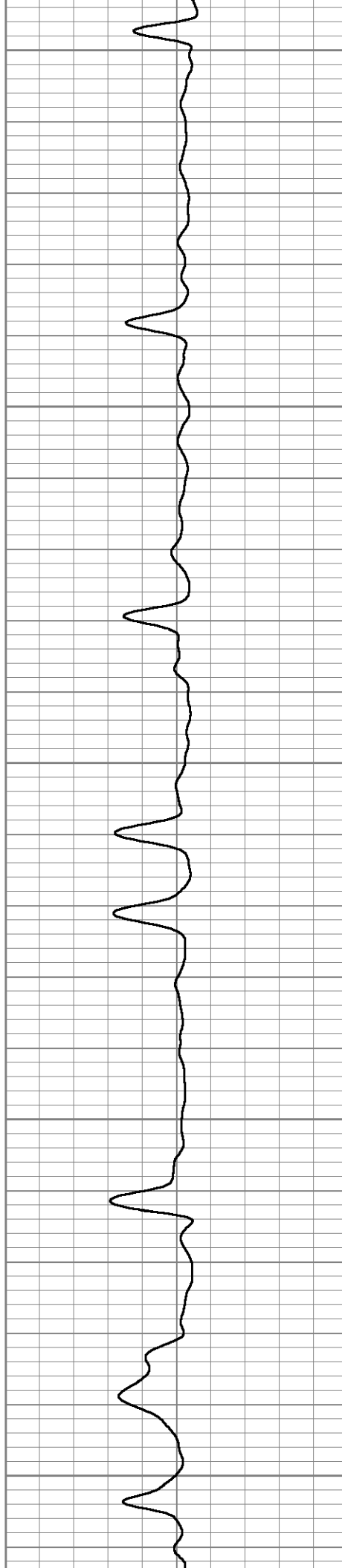

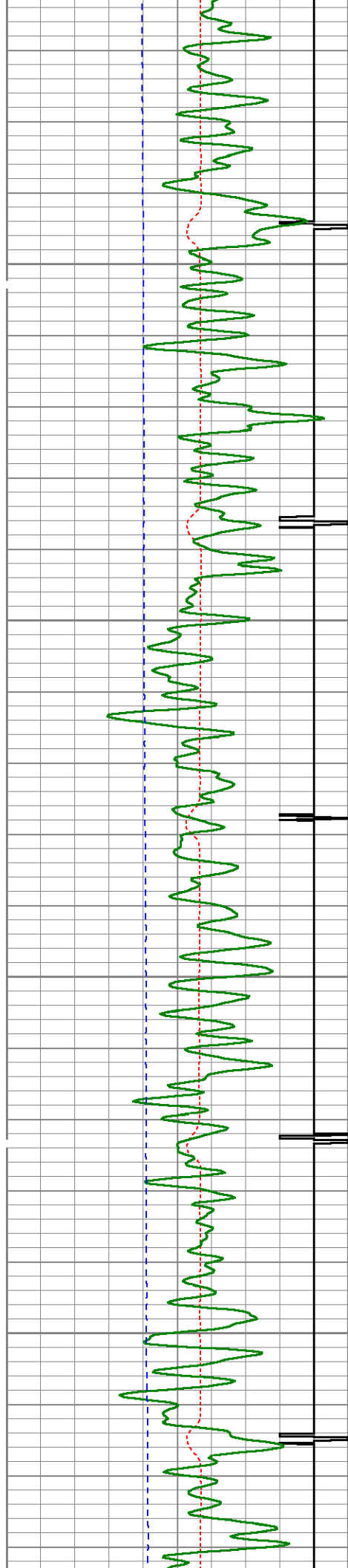

4400

4450

4500

4550

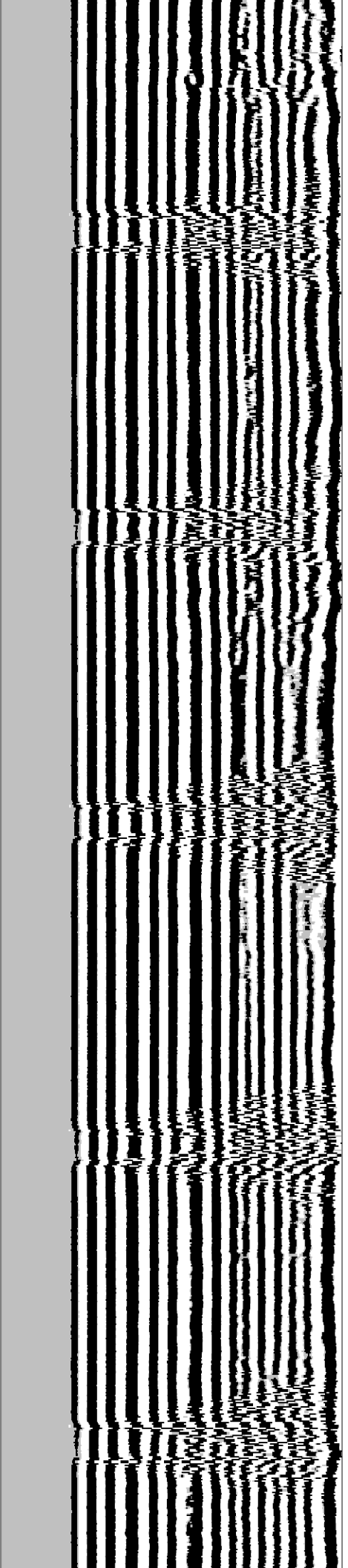
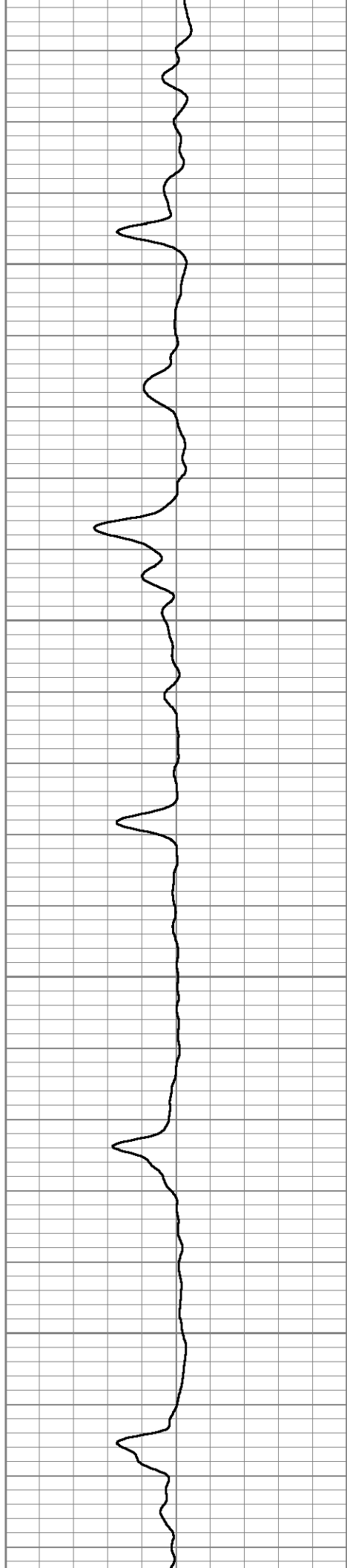

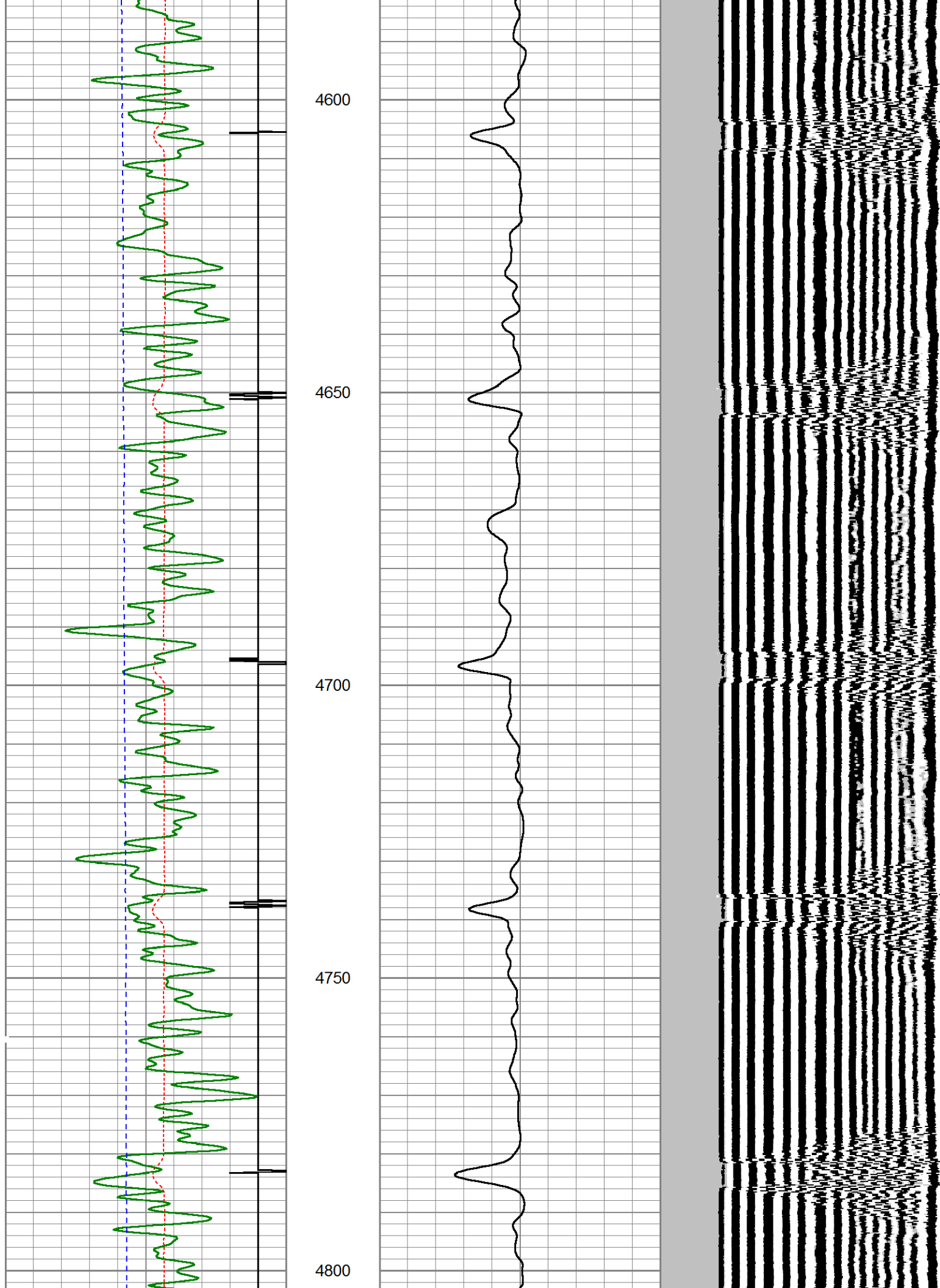

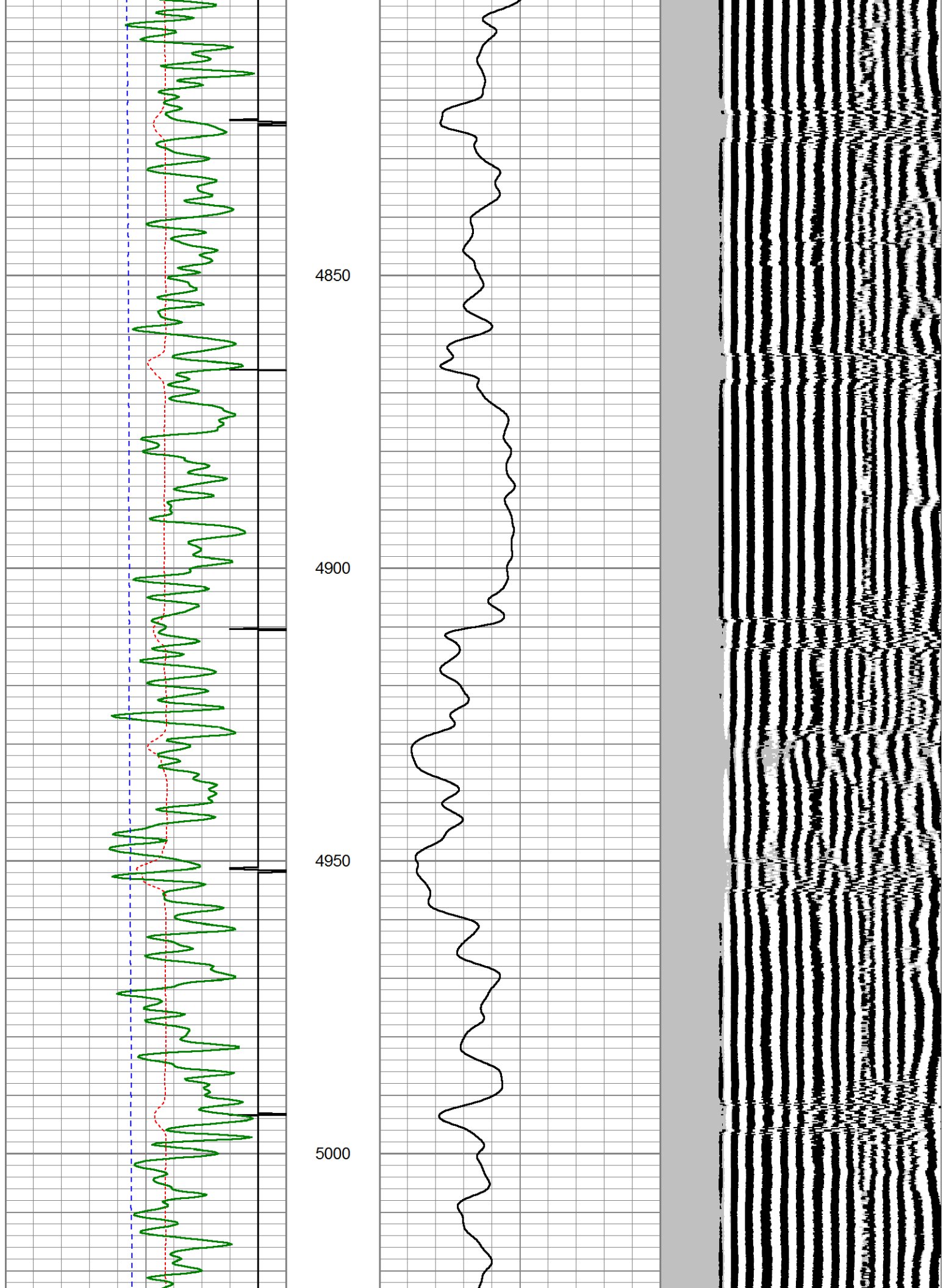

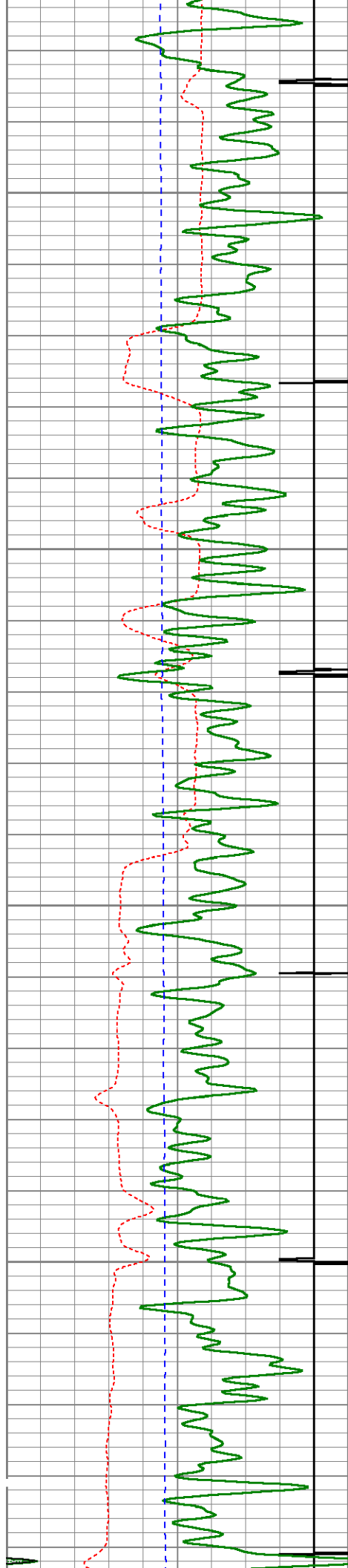

5050

5100

5150

5200

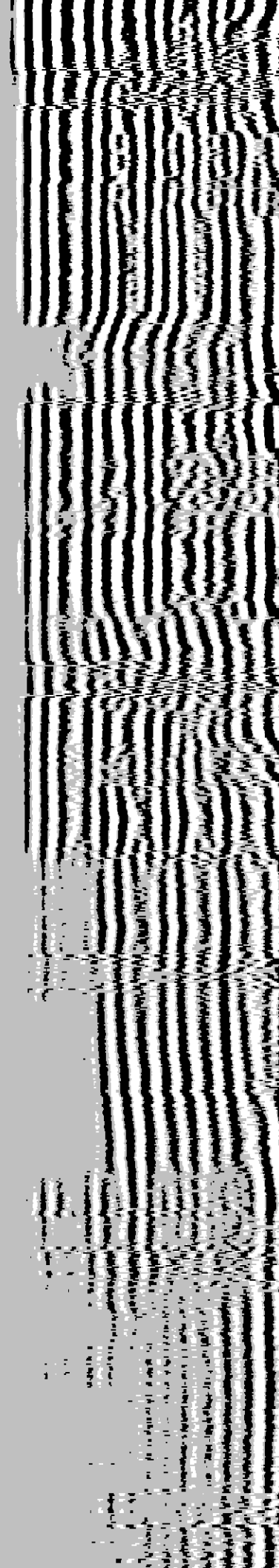
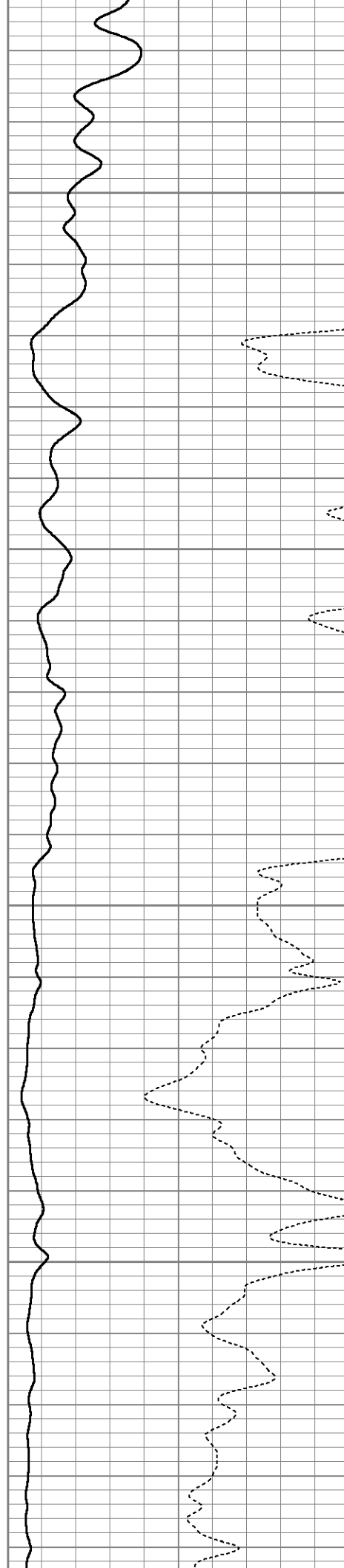

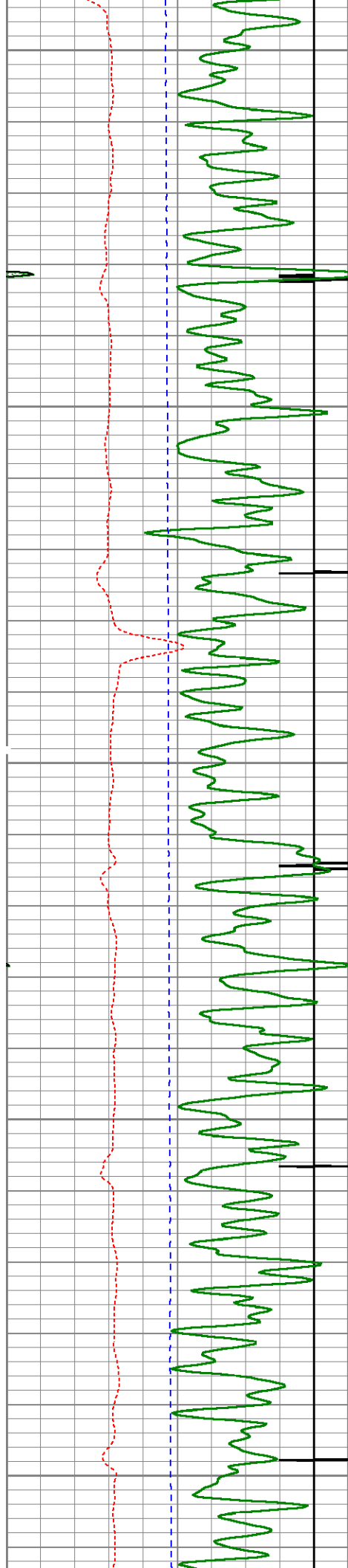

5250

5300

5350

5400

5450

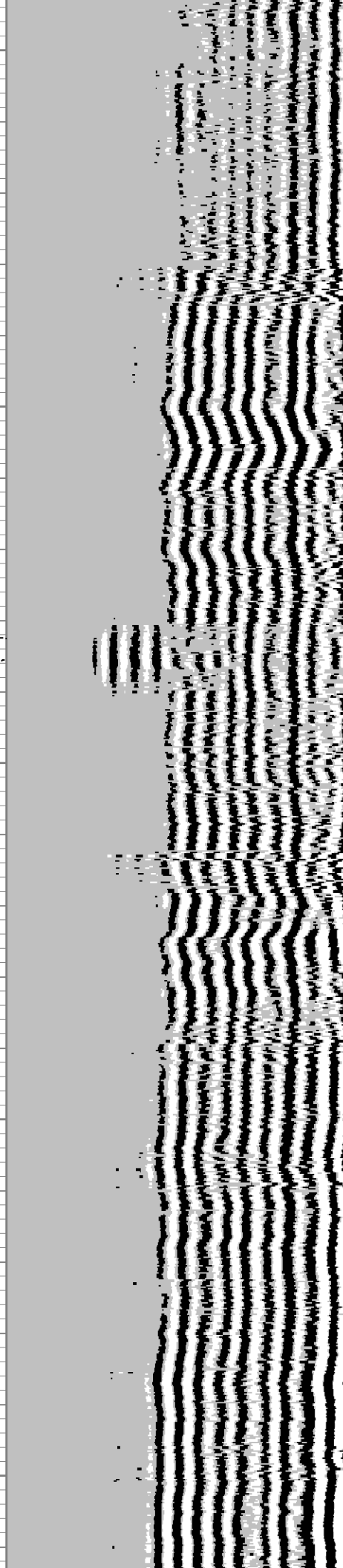
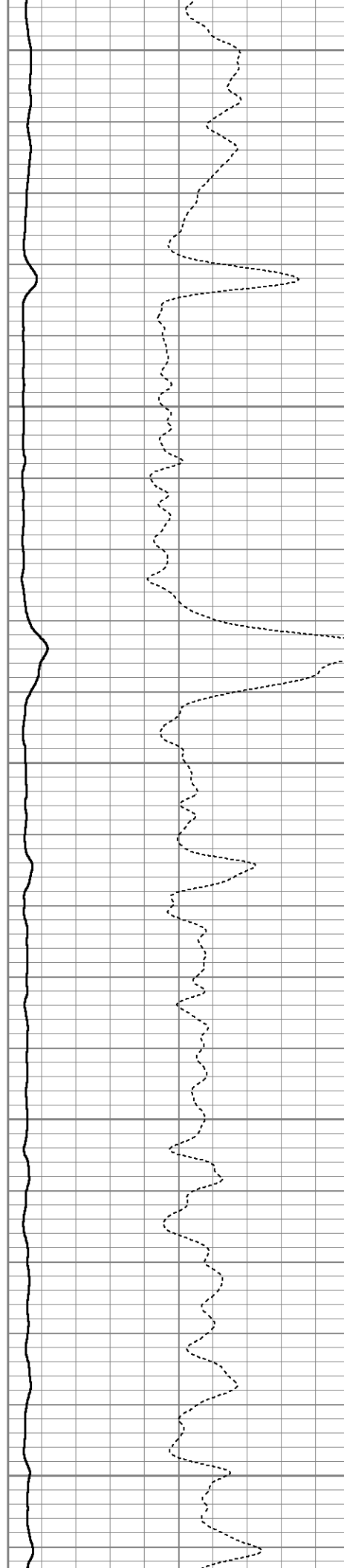

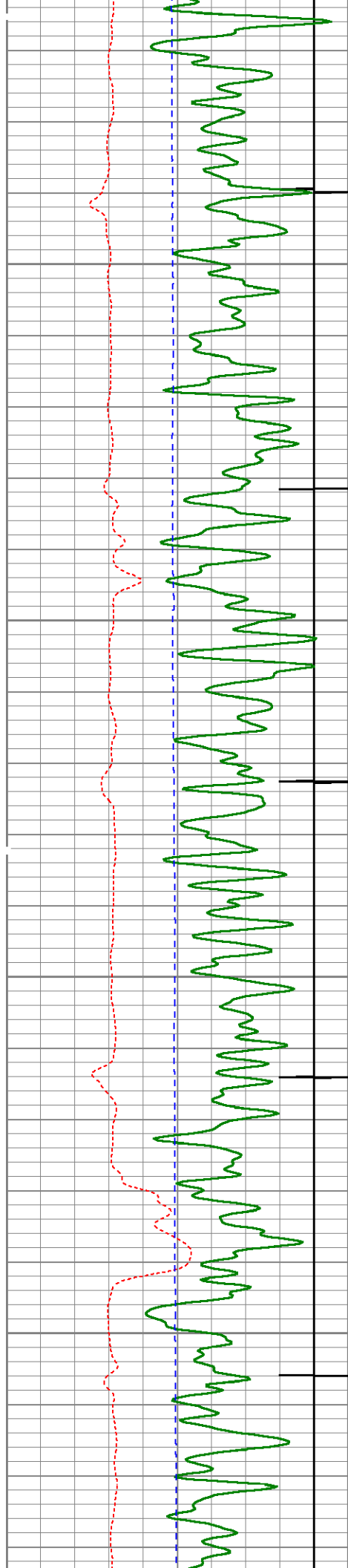

5500

5550

5600

5650

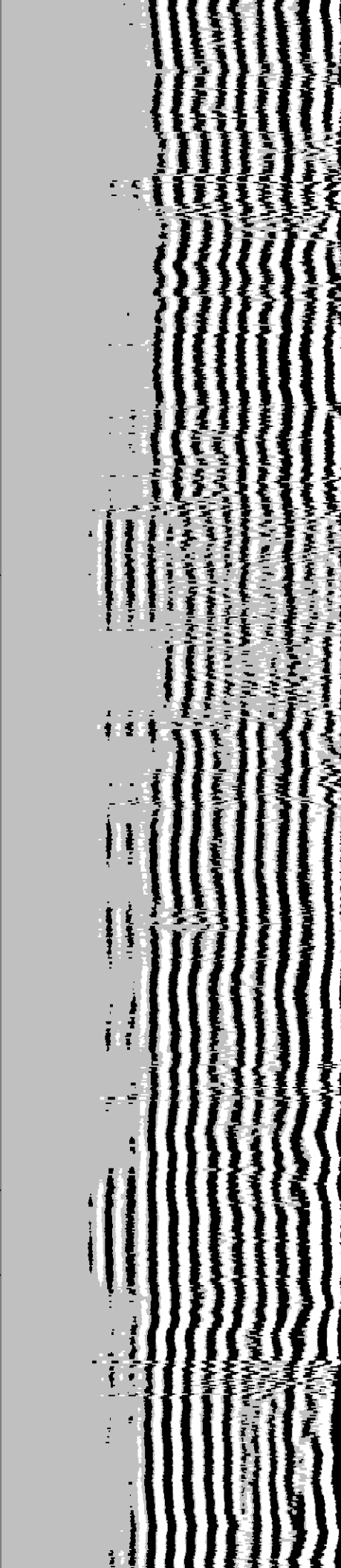
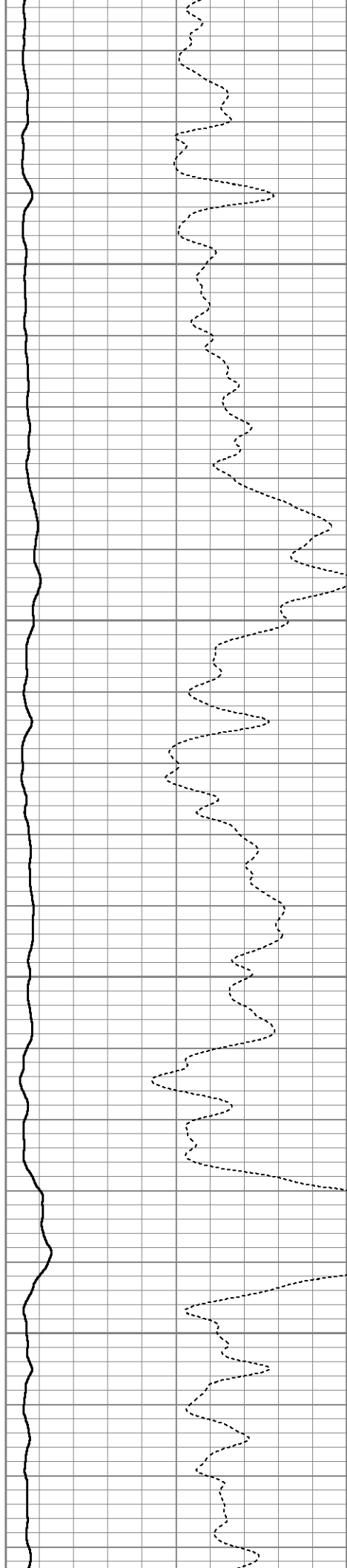

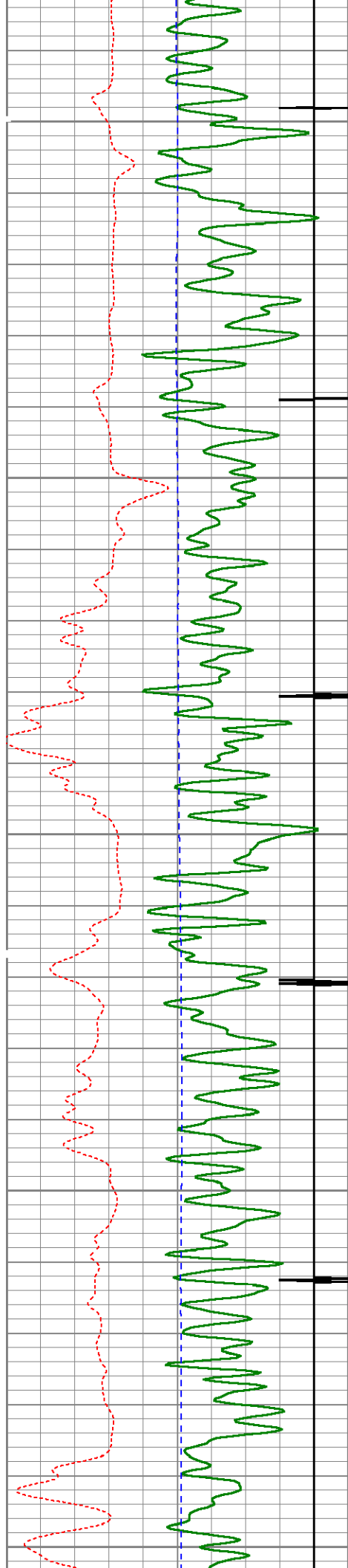

5700

5750

5800

5850

5900

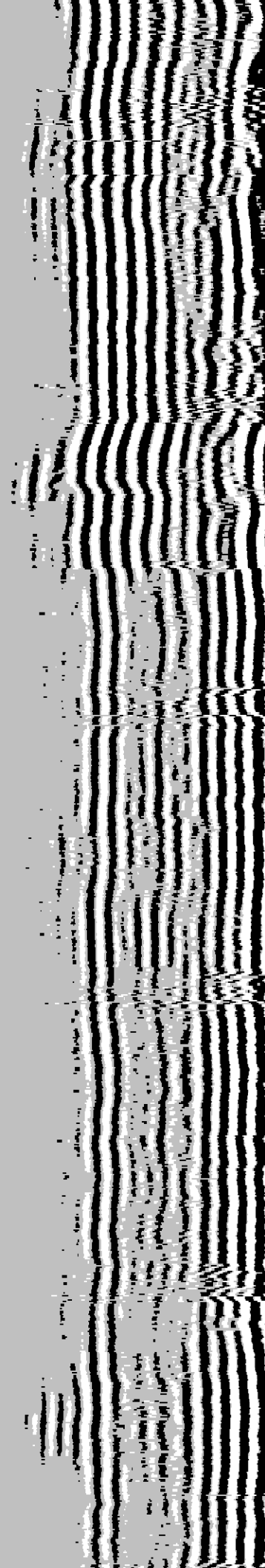
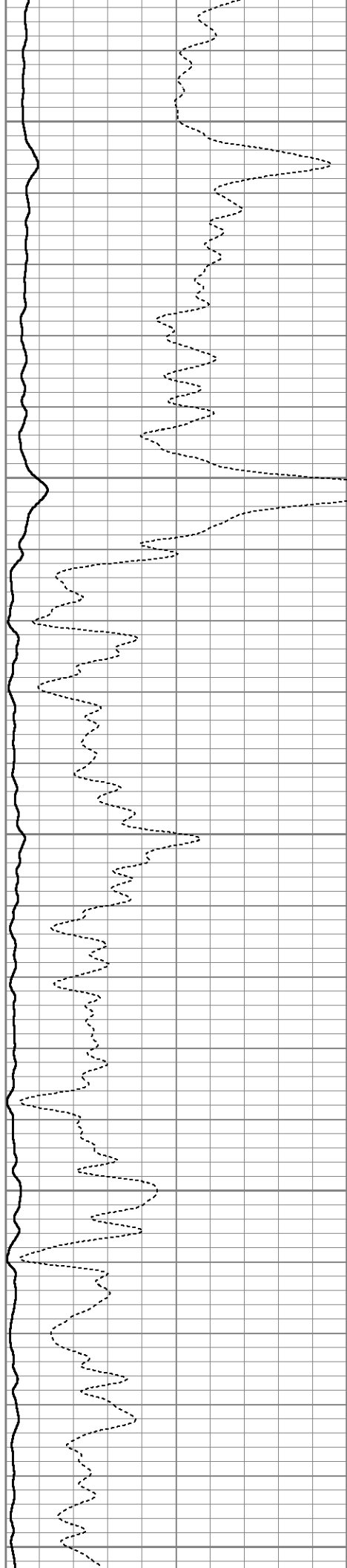

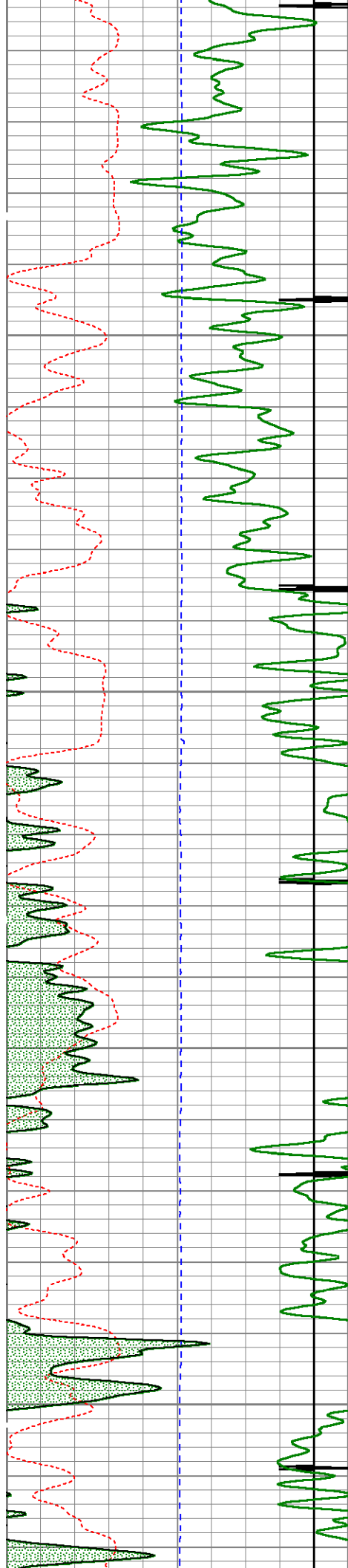

5950

6000

6050

6100

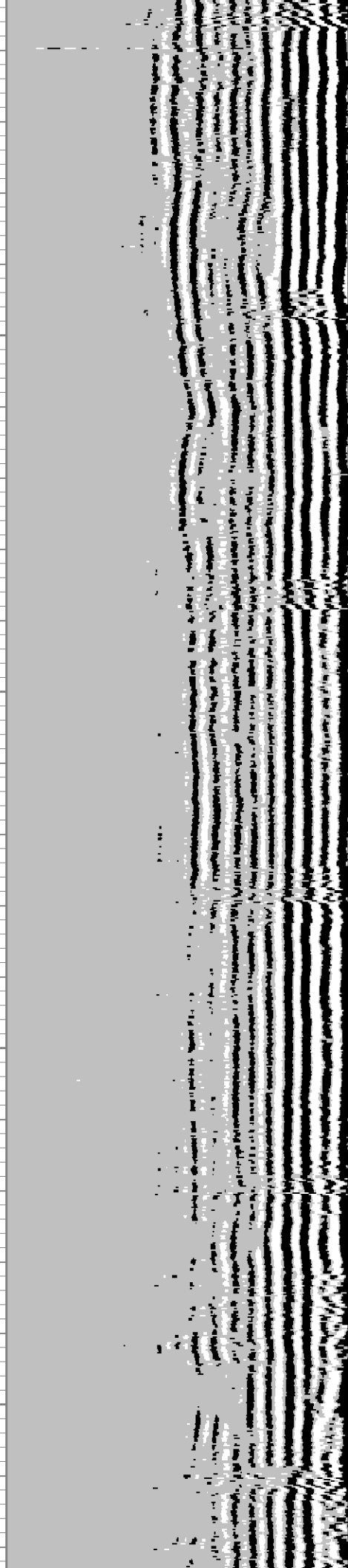
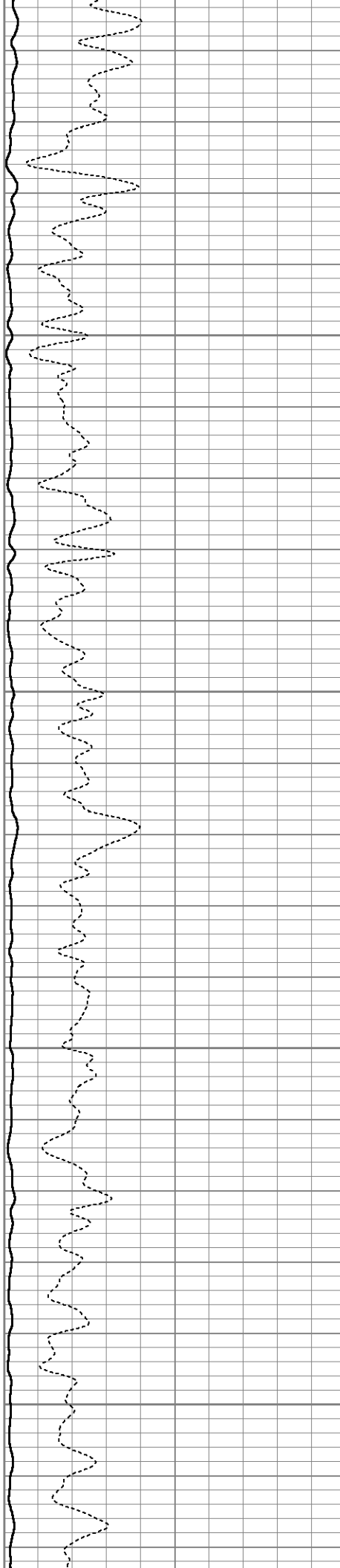

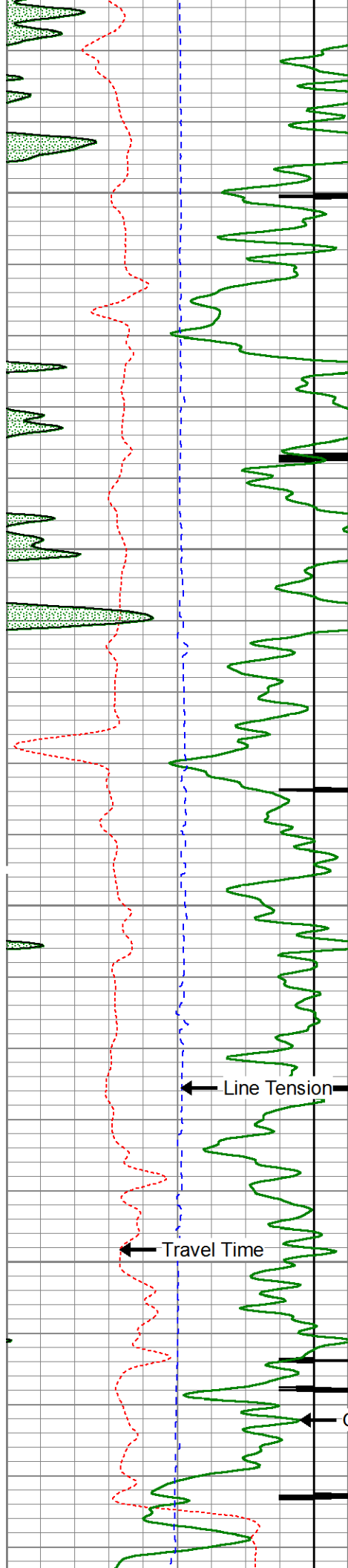

6150

6200

6250

6300

← Line Tension

← Casing Collar

← Travel Time

← Gamma Ray

First Reading
← Amplitude

← Amplified Amplitude

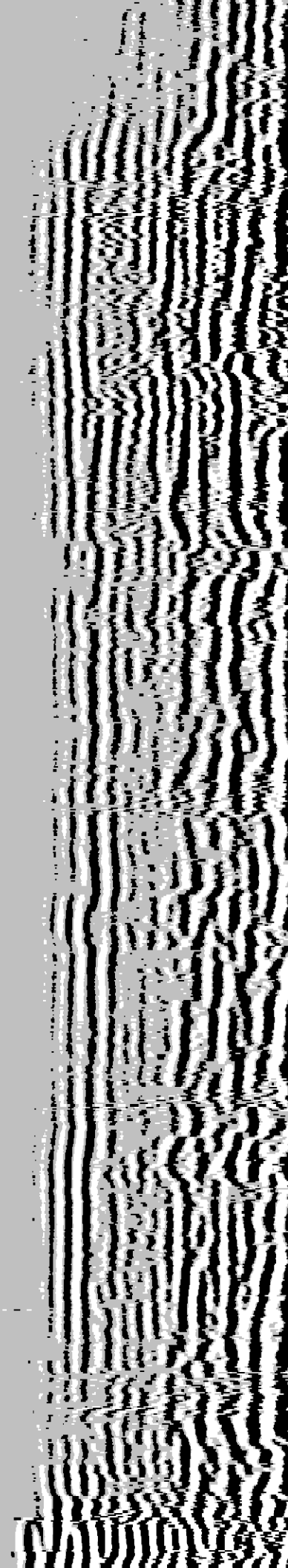
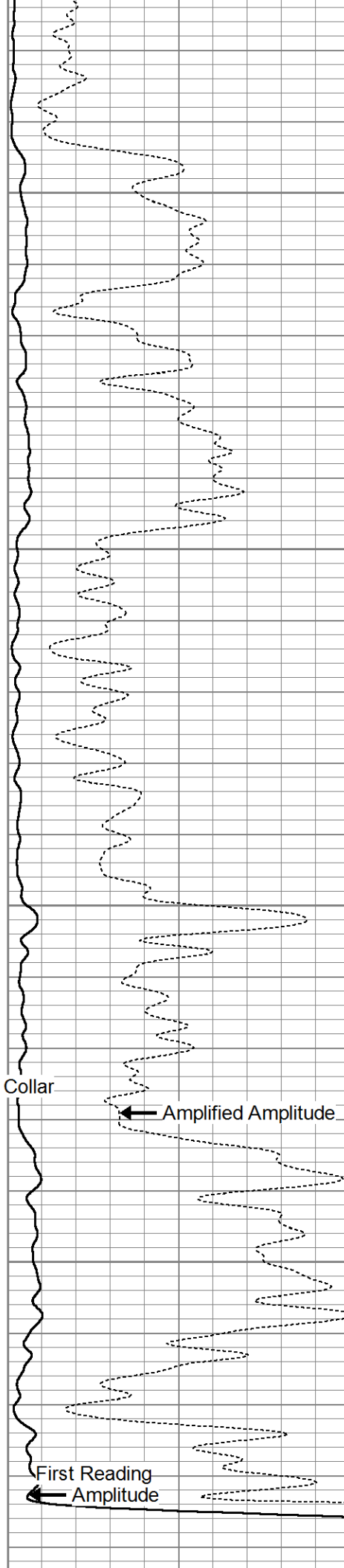

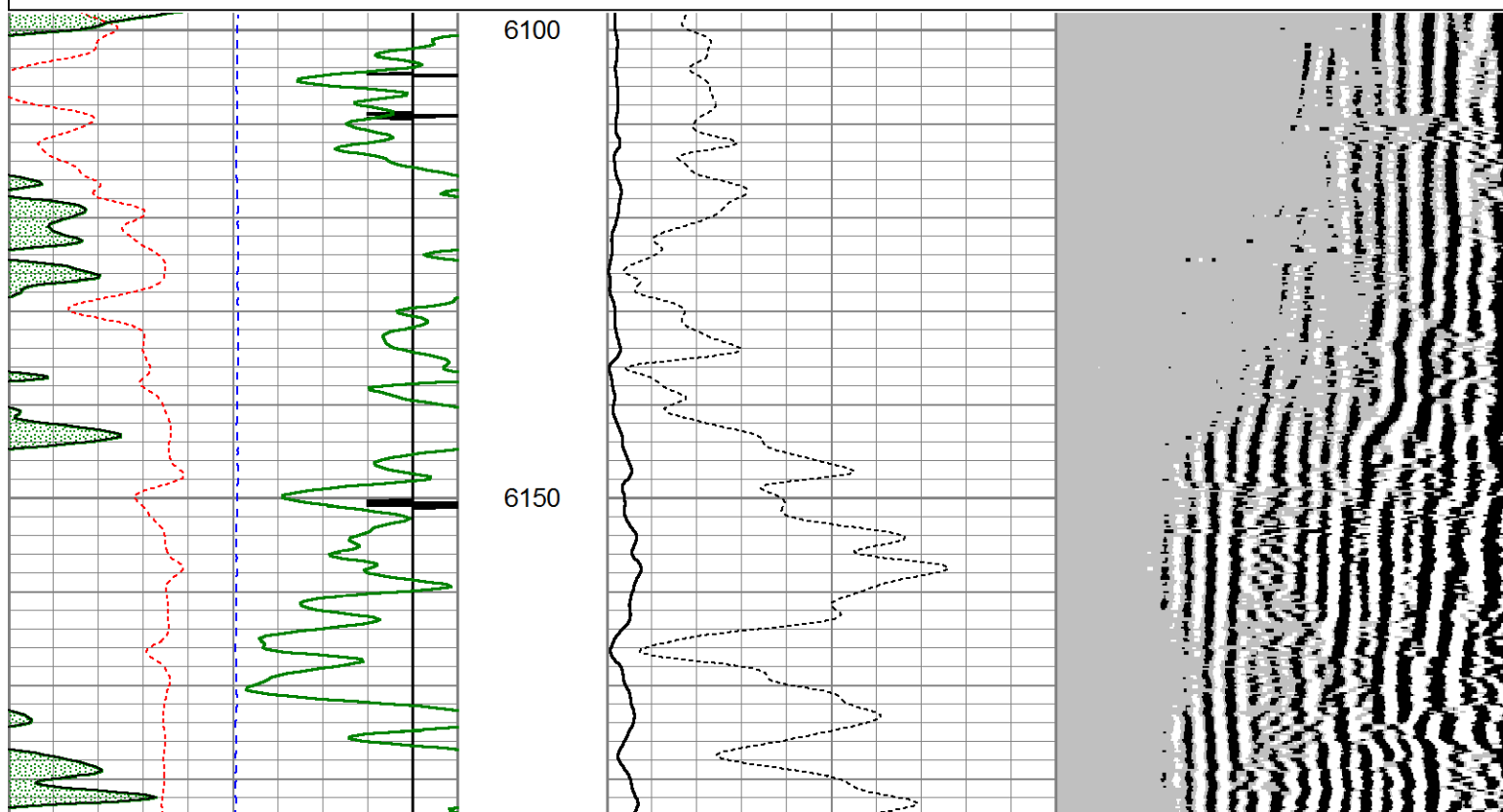
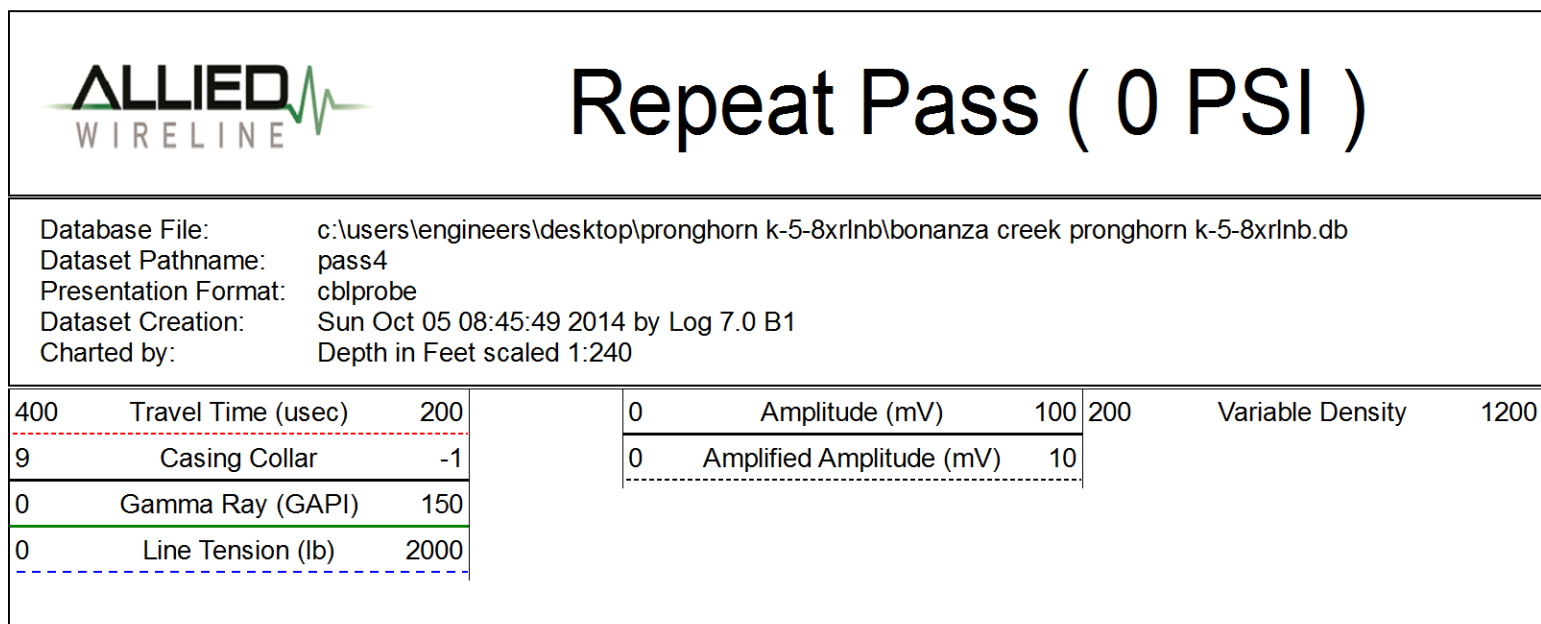
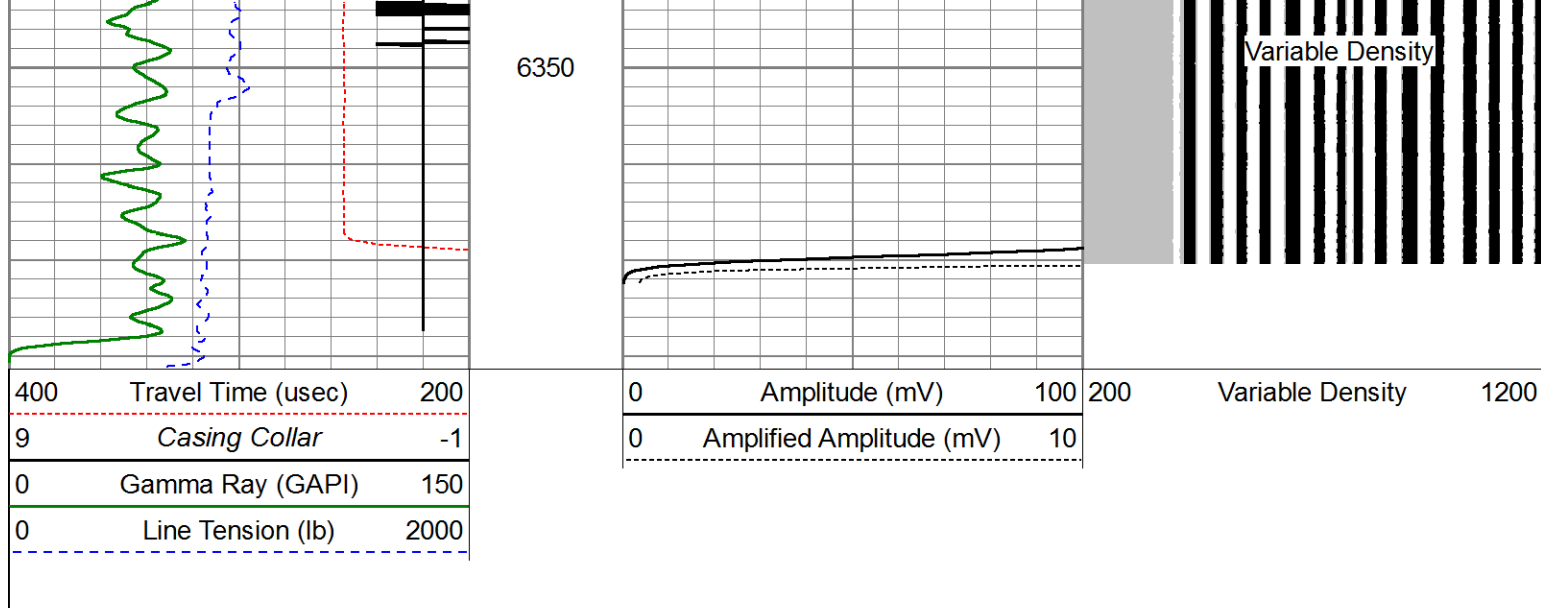

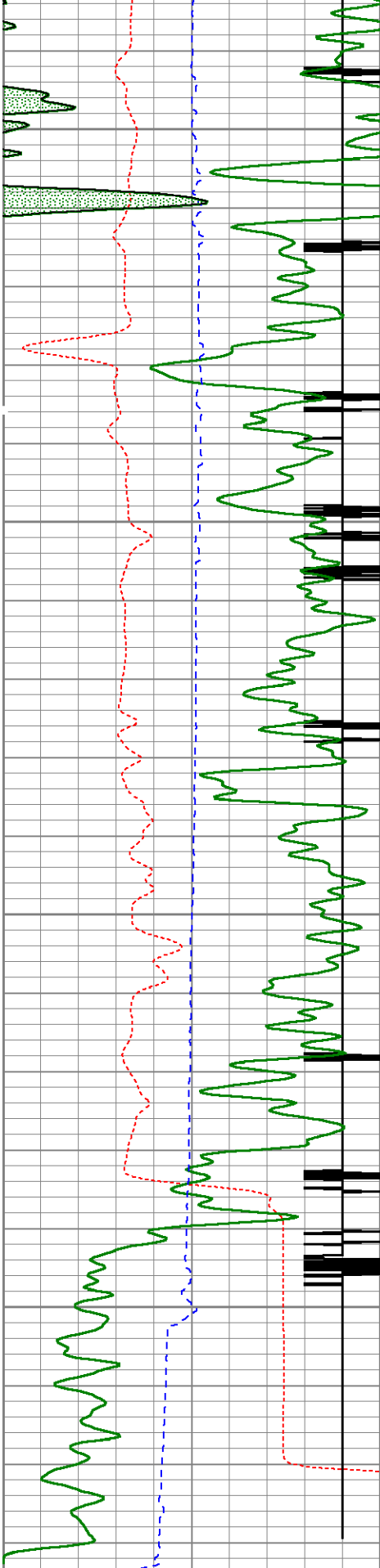

400	Travel Time (uSec)	200
9	Casing Collar	-1
0	Gamma Ray (GAPI)	150
0	Line Tension (lb)	2000

6200

6250

6300

6350

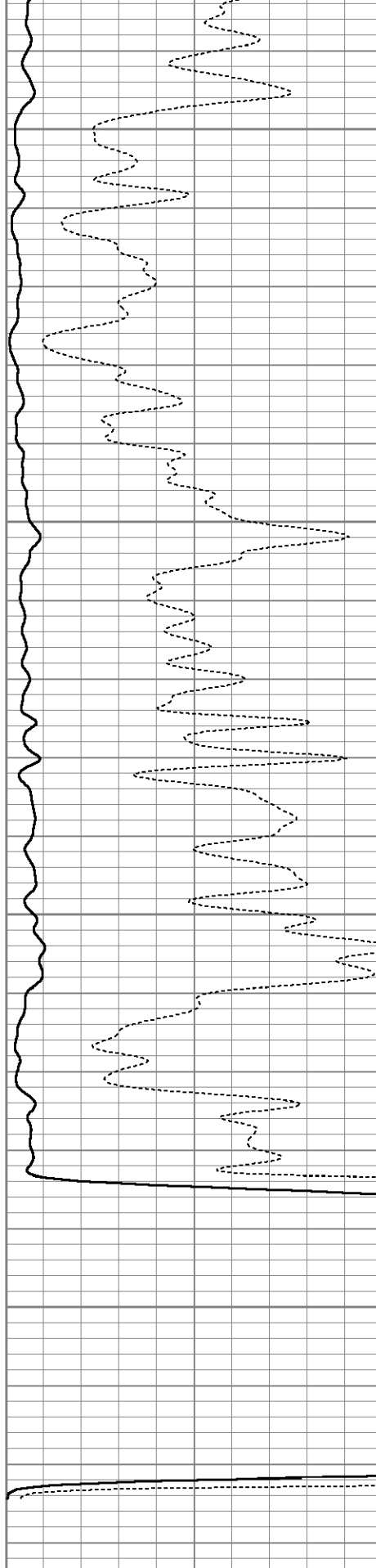

0	Amplitude (mV)	100
0	Amplified Amplitude (mV)	10

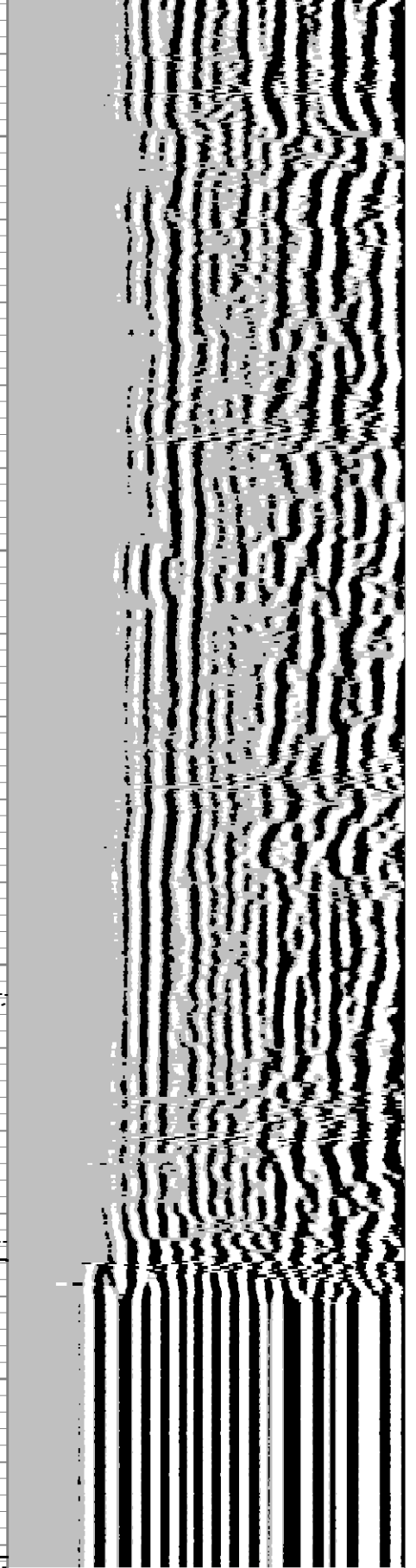

200	Variable Density	1200
-----	------------------	------

Calibration Report

Database File: C:\Users\Engineers\Desktop\Pronghorn K-5-8XRLNB\bonanza creek pronghorn k-5-8xrlnb.db
 Dataset Pathname: pass6
 Dataset Creation: Sun Oct 05 08:51:55 2014 by Log 7.0 B1

Gamma Ray Calibration Report

Serial Number: 110109-Dig
 Tool Model: Probe275
 Performed: Fri Oct 03 14:09:32 2014

Calibrator Value: 1.0 GAPI

Background Reading: 0.0 cps
 Calibrator Reading: 1.0 cps

Sensitivity: 0.8500 GAPI/cps

Segmented Cement Bond Log Calibration Report

Serial Number: 111107
 Tool Model: Probe

Calibration Casing Diameter: 7.000 in
 Calibration Depth: 695.433 ft

Master Calibration, performed Sun Oct 05 08:21:36 2014:

	Raw (v)		Calibrated (mv)		Results	
	Zero	Cal	Zero	Cal	Gain	Offset
3'	0.006	0.624	1.000	62.165	99.007	0.382
CAL	0.005	1.076				
5'	0.012	0.573	1.000	62.165	108.986	-0.284
SUM						
S1	-0.066	0.665	0.000	100.000	136.823	9.041
S2	0.019	0.726	0.000	100.000	141.446	-2.721
S3	0.008	0.683	0.000	100.000	148.333	-1.257
S4	0.009	0.629	0.000	100.000	161.108	-1.373
S5	0.008	0.575	0.000	100.000	176.278	-1.416
S6	0.009	0.534	0.000	100.000	190.489	-1.672
S7	0.009	0.522	0.000	100.000	194.955	-1.811
S8	0.009	0.588	0.000	100.000	172.907	-1.610



Internal Reference Calibration, performed Wed Dec 31 17:00:00 1969:

	Raw (v)		Calibrated (v)		Results	
	Zero	Cal	Zero	Cal	Gain	Offset
CAL	0.000	0.000	0.005	1.076	1.000	0.000

Air Zero Calibration, performed Wed Dec 31 17:00:00 1969:

	Raw (v)	Calibrated (v)	Results
	Zero	Zero	Offset
3'	0.000	0.000	0.000
5'	0.000	0.000	0.000
SUM			

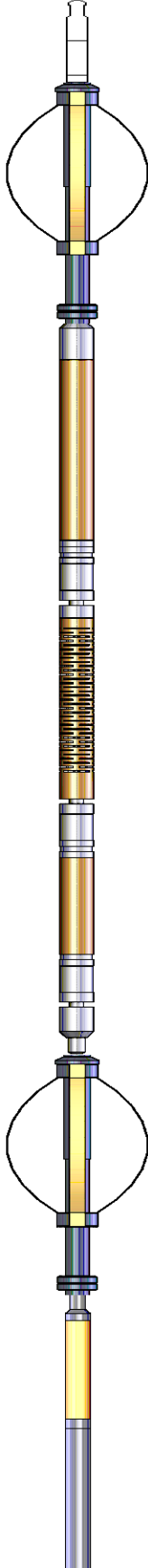
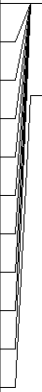
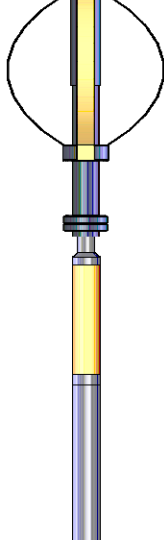
S1	0.000	0.000	0.000
S2	0.000	0.000	0.000
S3	0.000	0.000	0.000
S4	0.000	0.000	0.000
S5	0.000	0.000	0.000
S6	0.000	0.000	0.000
S7	0.000	0.000	0.000
S8	0.000	0.000	0.000

Sensor	Offset (ft)	Schematic	Description	Len (ft)	OD (in)	Wt (lb)
			Titan Cable_head	1.00	1.44	10.00
			Probe275 2.75" Centralizer	2.88	2.75	20.00
WVF3FT	11.84		RBT-Probe (111107) Probe Radii Bond Tool with Digital Telemetry	8.75	2.75	90.00
WVFCAL	11.84					
WVFS1	11.84					
WVFS2	11.84					
WVFS3	11.84					
WVFS4	11.84					
WVFS5	11.84					
WVFS6	11.84					
WVFS7	11.84					
WVFS8	11.84					
WVF5FT	10.84					
			Probe275 2.75" Centralizer	2.88	2.75	20.00
CCL	3.88					
GR	2.54		GR-Probe275 (110109-Dig) Probe 2 3/4" Logging Gamma Ray	4.78	2.75	57.00



Dataset:	bonanza creek pronghorn k-5-8xrlnb.db: field/well/run1/pass6
Total Length:	20.28 ft
Total Weight:	197.00 lb
O.D.	2.75 in