

Project: Wattenberg Field
 Site: H (Sec.22-T3N-R65W) Weld County, CO
 Well: Moser H22-735
 Wellbore: Original Drilling
 Design: APD - Rev 1

Northern Region Drilling - Working

Geodetic System: US State Plane 1983
 Datum: North American Datum 1983
 Ellipsoid: GRS 1980
 Zone: Colorado Northern Zone
 System Datum: Mean Sea Level

SECTION DETAILS

Sec	MD	Inc	Azi	TVD	+N/-S	+E/-W	Dleg	TFace	VSec	Target
1	0.0	0.00	0.00	0.0	0.0	0.0	0.00	0.00	0.0	
2	1500.0	0.00	0.00	1500.0	0.0	0.0	0.00	0.00	0.0	
3	1951.2	9.02	30.76	1949.3	30.5	18.1	2.00	30.76	30.9	
4	4615.5	9.02	30.76	4580.7	389.5	231.9	0.00	0.00	395.6	
5	5066.7	0.00	0.00	5030.0	420.0	250.0	2.00	180.00	426.5	
6	6206.8	0.00	0.00	6170.1	420.0	250.0	0.00	0.00	426.5	
7	7269.3	85.00	359.71	6883.6	1073.8	246.6	8.00	359.71	1080.0	
8	7344.3	85.00	359.71	6890.2	1148.5	246.3	0.00	0.00	1154.7	
9	7408.1	90.10	359.71	6892.9	1212.2	245.9	8.00	0.00	1218.3	
10	14100.1	90.10	359.71	6881.2	7904.1	211.6	0.00	0.00	7906.9	Moser H22-735 BHL 2280'FSL, 1650'FEL

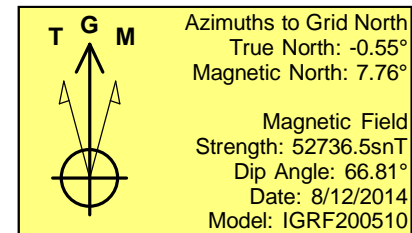
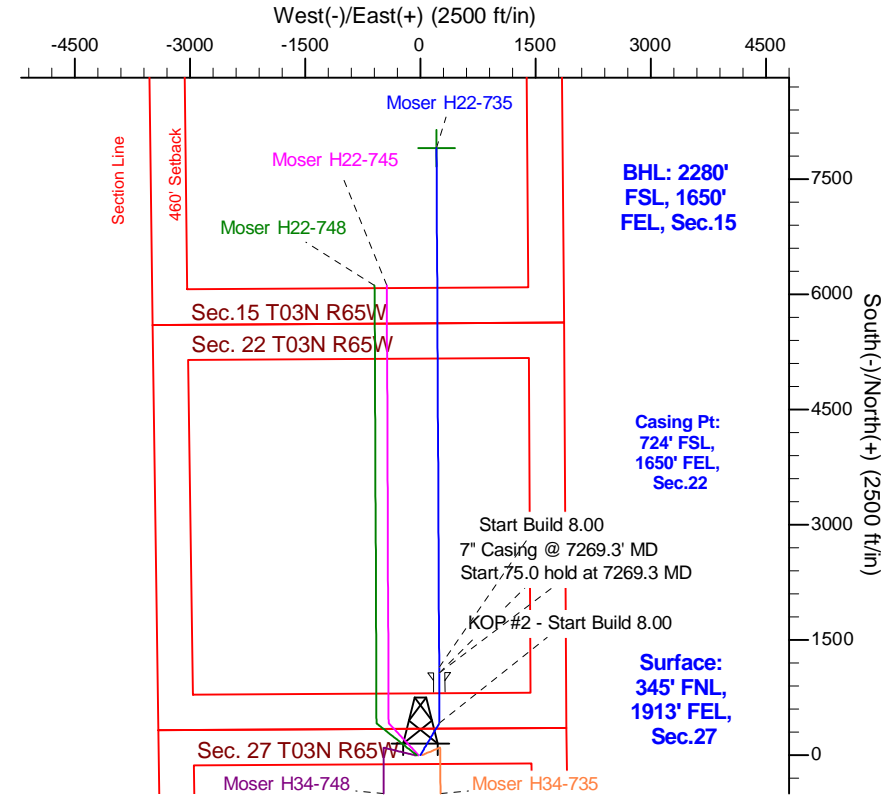
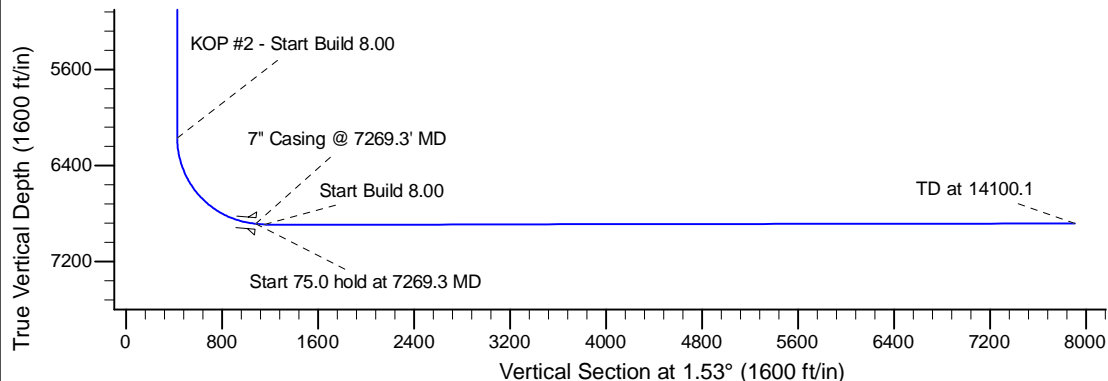
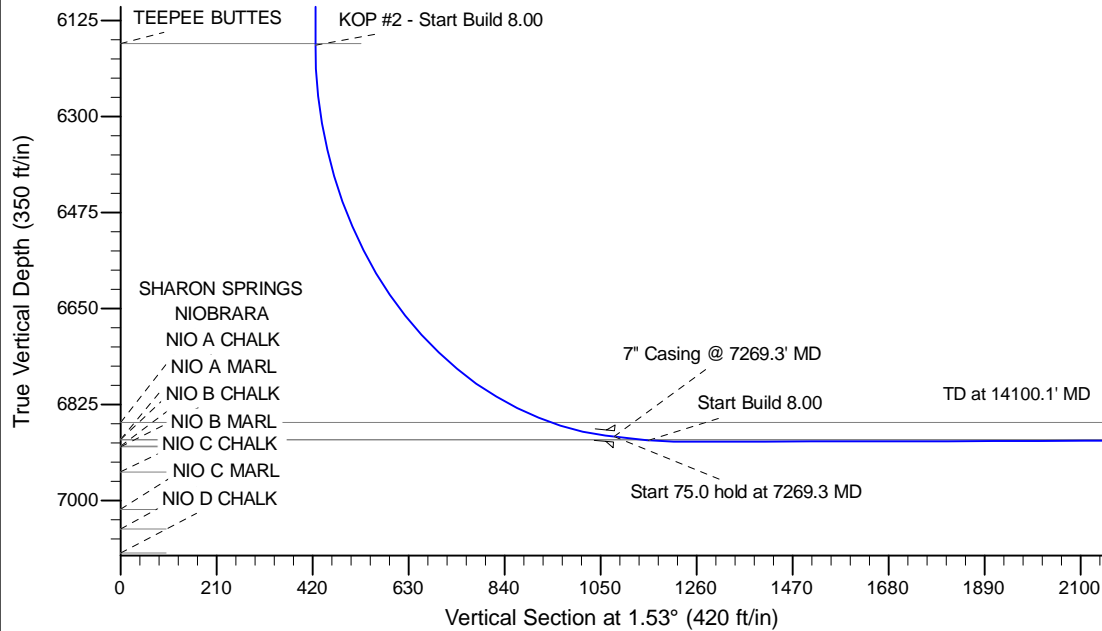

WELL DETAILS: Moser H22-735					
Ground Level:4811.0					
0.0	0.0	Northing	Easting	Latitude	Longitude
		1317831.72	3238231.91	40.202700	-104.647090
Plan: APD - Rev 1 (Moser H22-735/Original Drilling)					
Created By: Shailey Jewell			Date: 11:54, October 06 2014		
OK to submit with 2A as per Noble Drilling					
10/6/2014 12:37					