

LOCATION DRAWING CREAM 15N-B28HZ HORIZONTAL MULTI-WELL PAD

N1/2 NE1/4 SECTION 28, TOWNSHIP 3 NORTH, RANGE 65 WEST, 6TH P.M.

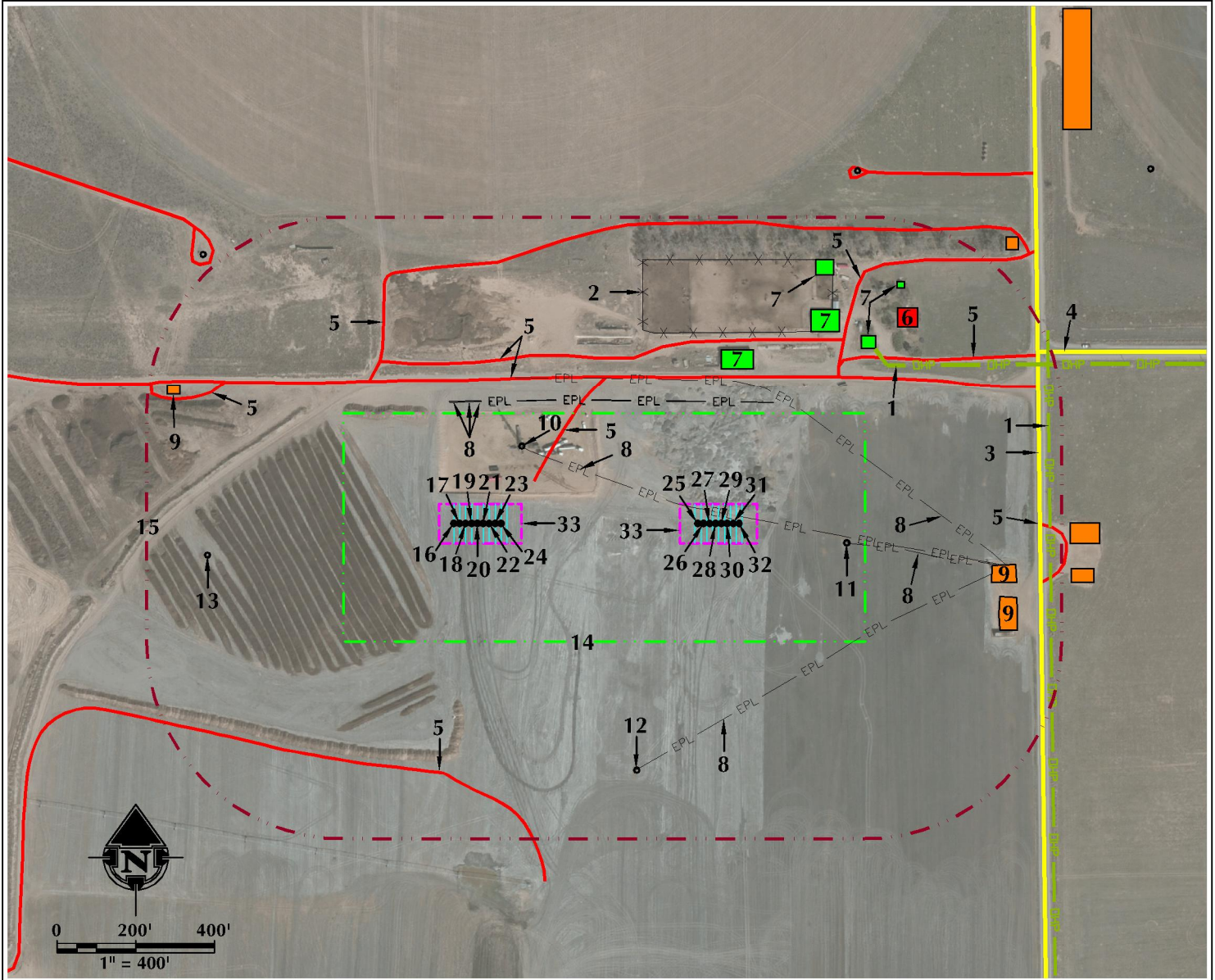

- | | | |
|---|--|--|
| 1. OVERHEAD POWER LINES ARE $\pm 1105'$ E AND $\pm 1456'$ E. | 10. EXISTING WELL: MOSER H 28-27 IS $\pm 227'$ NE. | 24. PROPOSED WELL: CREAM 37N-28HZ |
| 2. EXISTING FENCE IS $\pm 649'$ NE. | 11. EXISTING WELL: MOSER H 28-1 IS $\pm 940'$ E. | 25. PROPOSED WELL: CHEESE STATE 27N-21HZ |
| 3. COUNTY ROAD 43 IS $\pm 1430'$ E. | 12. EXISTING WELL: MOSER 41-28 IS $\pm 744'$ SE. | 26. PROPOSED WELL: CHEESE 37N-28HZ |
| 4. COUNTY ROAD 30 IS $\pm 1490'$ E. | 13. EXISTING WELL: MOSER 28-2 IS $\pm 691'$ W. | 27. PROPOSED WELL: CHEESE STATE 1N-21HZ |
| 5. EXISTING PRIVATE ROADS ARE $\pm 366'$ N, $\pm 410'$ N, $\pm 180'$ NE, $\pm 992'$ NE, $\pm 1020'$ NE, $\pm 1430'$ E, $\pm 638'$ S, $\pm 454'$ NW AND $\pm 744'$ NW. | 14. OPERATIONAL DISTURBANCE AREA | 28. PROPOSED WELL: CHEESE 16N-28HZ |
| 6. EXISTING RESIDENCE/BUILDING UNIT IS $\pm 1180'$ NE. | 15. 500' BUFFER | 29. PROPOSED WELL: CHEESE STATE 26N-21HZ |
| 7. EXISTING BUILDINGS ARE $\pm 735'$ NE, $\pm 979'$ NE, $\pm 1068'$ NE, $\pm 1073'$ NE AND $\pm 1224'$ NE. | 16. PROPOSED WELL: CREAM STATE 28C-21HZ | 30. PROPOSED WELL: CHEESE 38N-28HZ |
| 8. EXISTING BURIED PIPELINES ARE $\pm 308'$ N, $\pm 310'$ N, $\pm 311'$ N, $\pm 383'$ N, $\pm 227'$ NE, $\pm 940'$ E AND $\pm 744'$ SE. | 17. PROPOSED WELL: CREAM 36N-28HZ | 31. PROPOSED WELL: CHEESE STATE 26C-21HZ |
| 9. EXISTING FACILITIES ARE $\pm 1313'$ E, $\pm 1340'$ E AND $\pm 824'$ NW. | 18. PROPOSED WELL: CREAM STATE 28N-21HZ | 32. PROPOSED WELL: CHEESE 38C-28HZ |
| | 19. PROPOSED WELL: CREAM 15N-A28HZ | 33. PUMP JACK OPERATIONS AREA |
| | 20. PROPOSED WELL: CREAM 15N-B28HZ | |
| | 21. PROPOSED WELL: CREAM STATE 2N-21HZ | |
| | 22. PROPOSED WELL: CREAM STATE 2C-21HZ | |
| | 23. PROPOSED WELL: CREAM 15C-28HZ | |

LEGEND

- | | | |
|--------------------|-------------------------------|---------------------------------|
| ● EXISTING WELL | --- 500' BUFFER | --- DHP --- OVERHEAD POWER LINE |
| ● PROPOSED WELL | --- DISTURBANCE AREA | --- UGP --- BURIED POWER LINE |
| ● WATER WELL | --- PUMP JACK AREA | --- EXISTING FACILITY |
| --- EXISTING FENCE | --- PROPOSED FACILITY | --- EXISTING BUILDINGS |
| --- PUBLIC ROAD | --- EPL --- EXISTING PIPELINE | --- RESIDENCE/BUILDING UNIT |
| --- PRIVATE ROAD | --- DITCH/CANAL/DRAINAGE | --- POND |

* REFERENCE LOCATION *

ALL MEASUREMENTS ARE MADE FROM
REFERENCE WELL: CREAM 15N-B28HZ
LAT: 40.202528° LONG: -104.664398° (NAD83)
EXISTING GROUND ELEVATION = 4826.8'
WELL FOOTAGES: 422' FNL & 1435' FEL

SURFACE USE: DRY LAND CROP

NEAREST BUILDING UNIT: >1180' NE

PREPARED FOR:

Kerr-McGee Oil & Gas Onshore L.P.



609 CONSULTING, LLC

LOVELAND OFFICE
1615 Foxtrail Drive, Suite 204
Loveland, Colorado 80538
Phone 970-776-4331

SHERIDAN OFFICE
2155 North Main Street
Sheridan, Wyoming 82801
Phone 307-674-0609

DATE SURVEYED: 7/23/14

DATE: 8/5/14

DRAFTER: BJB

REVISED: 8/20/14

DATA SOURCES:

- AERIAL COURTESY OF ESRI, INC.
- WATER WELLS COURTESY OF
COLORADO DIVISION OF WATER
RESOURCES