

BONANZA CREEK ENERGY INC.

WELD COUNTY, COLORADO (NAD 83)

NW NW SEC. 2 T5N R62W 6th P.M.

STATE ANTELOPE 11-41-2HNB

ORIGINAL WELLBORE

19 November, 2014

Plan: PROPOSAL #2





Project: WELD COUNTY, COLORADO (NAD 83)
 Site: NW NW SEC. 2 T5N R62W 6th P.M.
 Well: STATE ANTELOPE 11-41-2HNB
 Wellbore: ORIGINAL WELLBORE
 Design: PROPOSAL #2

ANNOTATIONS

TVD	MD	Inc	Azi	+N/-S	+E/-W	Vsect	Dep	Annotation
1000.0	1000.0	0.00	0.00	0.0	0.0	0.0	0.0	START NUDDGE (2°/100ft BUR)
1506.5	1509.2	10.18	330.23	39.2	-22.4	-14.9	45.1	EOB TO 10.18° INC
5155.0	5216.1	10.18	330.23	608.1	-347.9	-231.3	700.6	END OF TANGENT
5661.6	5725.4	0.00	0.00	647.3	-370.3	-246.2	745.7	EOD TO VERTICAL
5691.6	5755.4	0.00	0.00	647.3	-370.3	-246.2	745.7	KOP (12°/100ft BUR)
6152.8	6380.4	75.00	87.85	660.6	-16.6	104.0	1099.7	START OF TANGENT
6178.7	6480.4	75.00	87.85	664.2	79.9	199.6	1196.2	END OF TANGENT
6194.9	6605.4	90.00	87.85	668.8	203.4	321.8	1319.8	7" ICP *NEW* (P2) - STATE ANTELOPE 11-41-2HNB
6194.9	10880.7	90.00	87.85	829.2	4475.7	4551.8	5595.1	BHL (P2) - STATE ANTELOPE 11-41-2HNB

WELLBORE TARGET DETAILS (LAT/LONG)

Name	TVD	+N/-S	+E/-W	Latitude	Longitude
KOP (P2) - STATE ANTELOPE 11-41-2HNB	5691.6	647.3	-370.3	40.434920	-104.299985
BHL (P2) - STATE ANTELOPE 11-41-2HNB	6194.9	829.2	4475.7	40.435418	-104.282577
7" ICP *NEW* (P2) - STATE ANTELOPE 11-41-2HNB	6194.9	668.8	203.4	40.434979	-104.297924

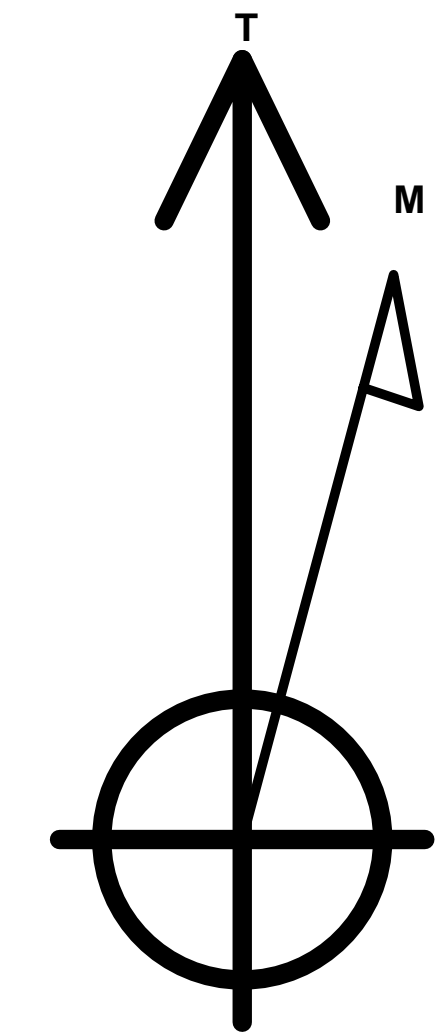
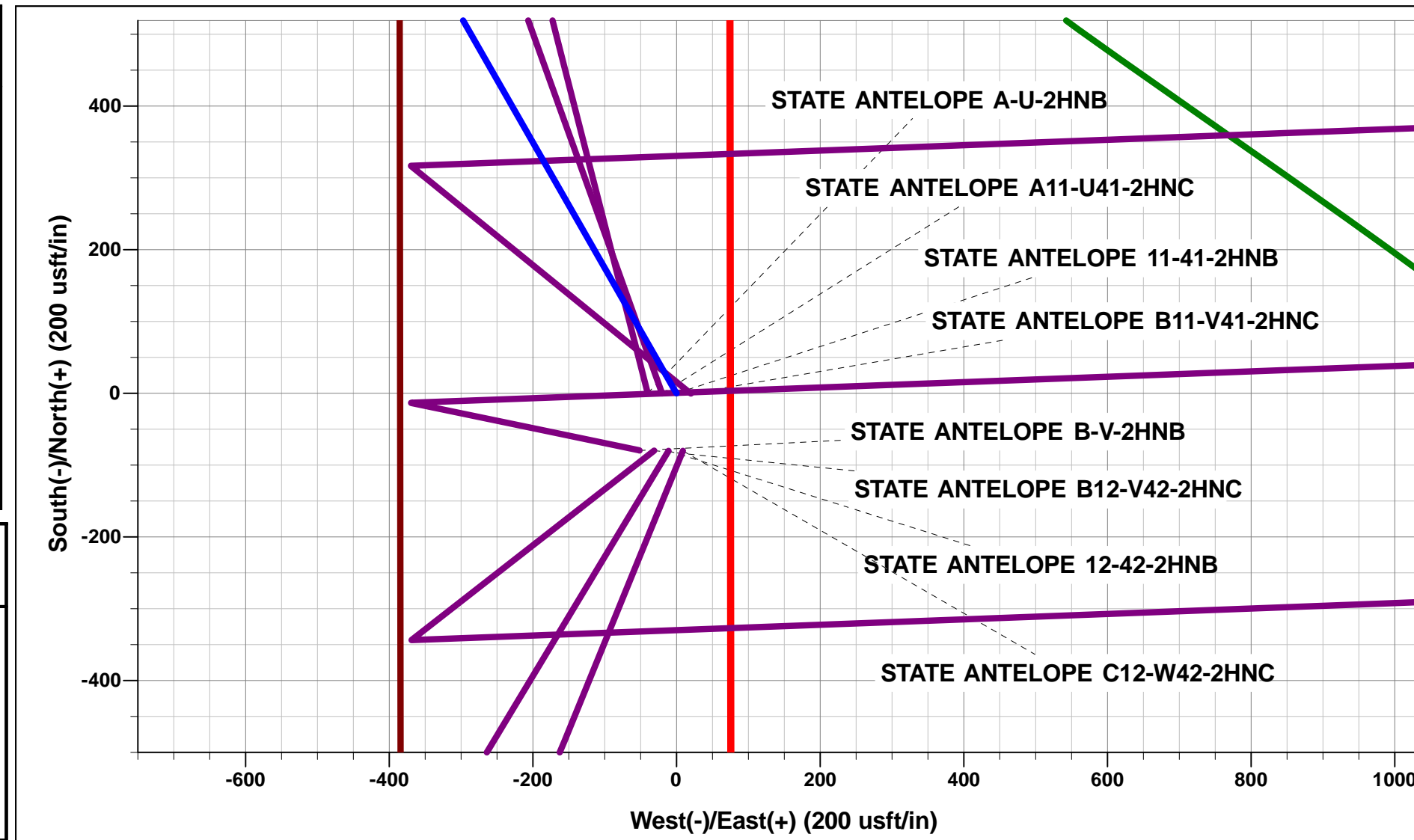

Azimuths to True North
 Magnetic North: 8.17°

Magnetic Field
 Strength: 52851.2snT
 Dip Angle: 67.04°
 Date: 29/09/2014
 Model: IGRF2010

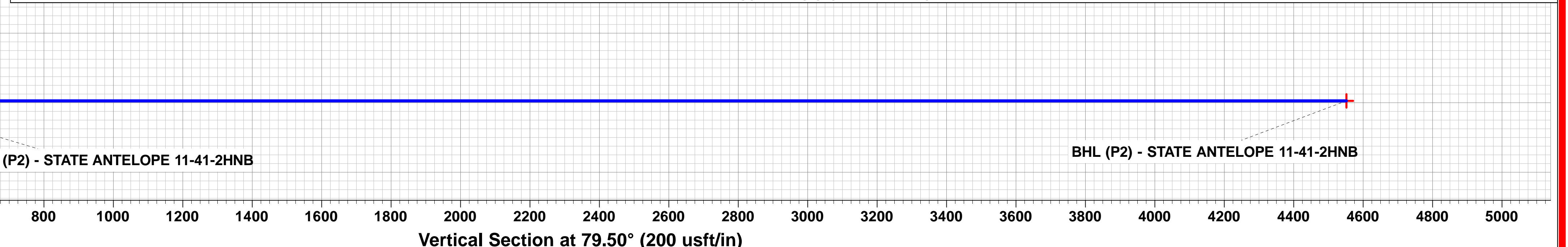
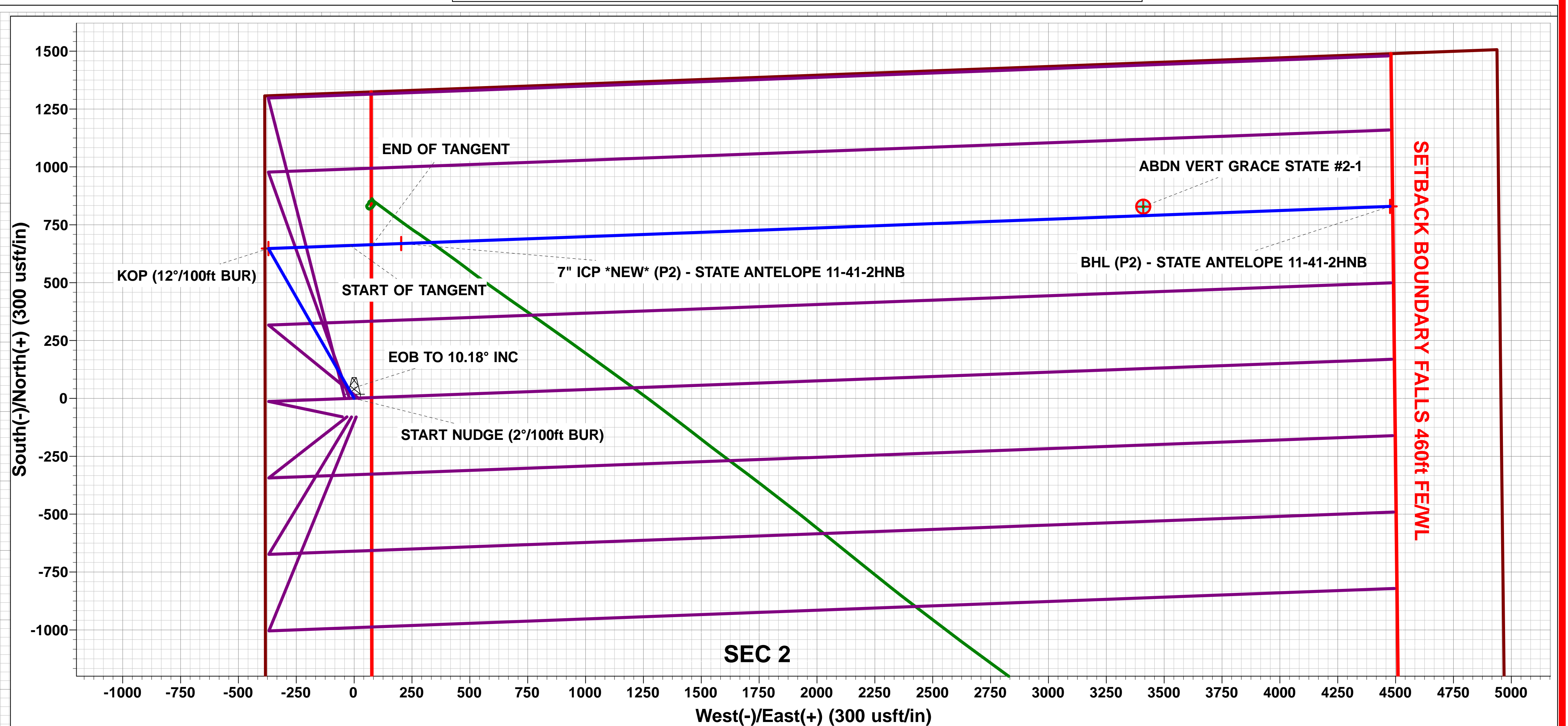
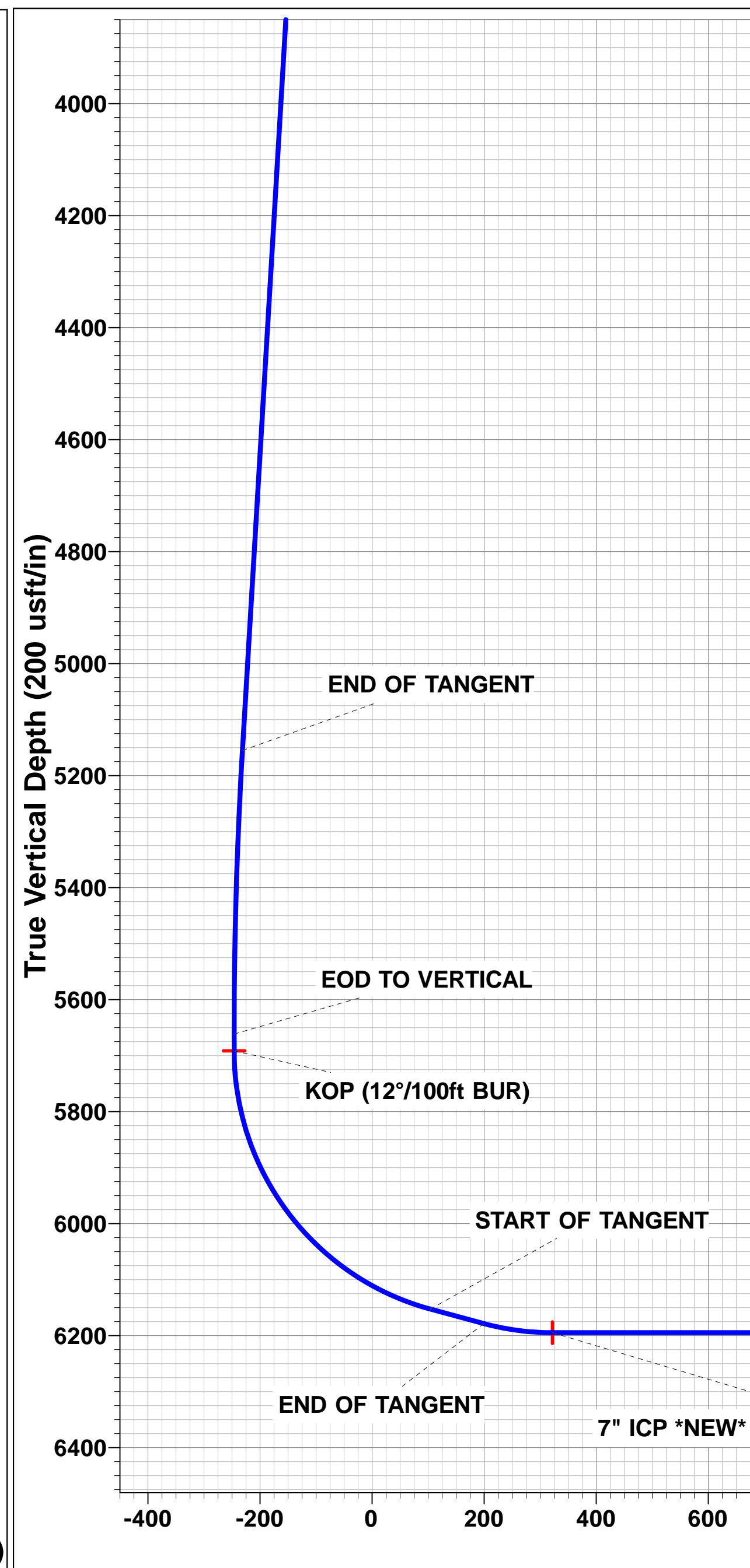
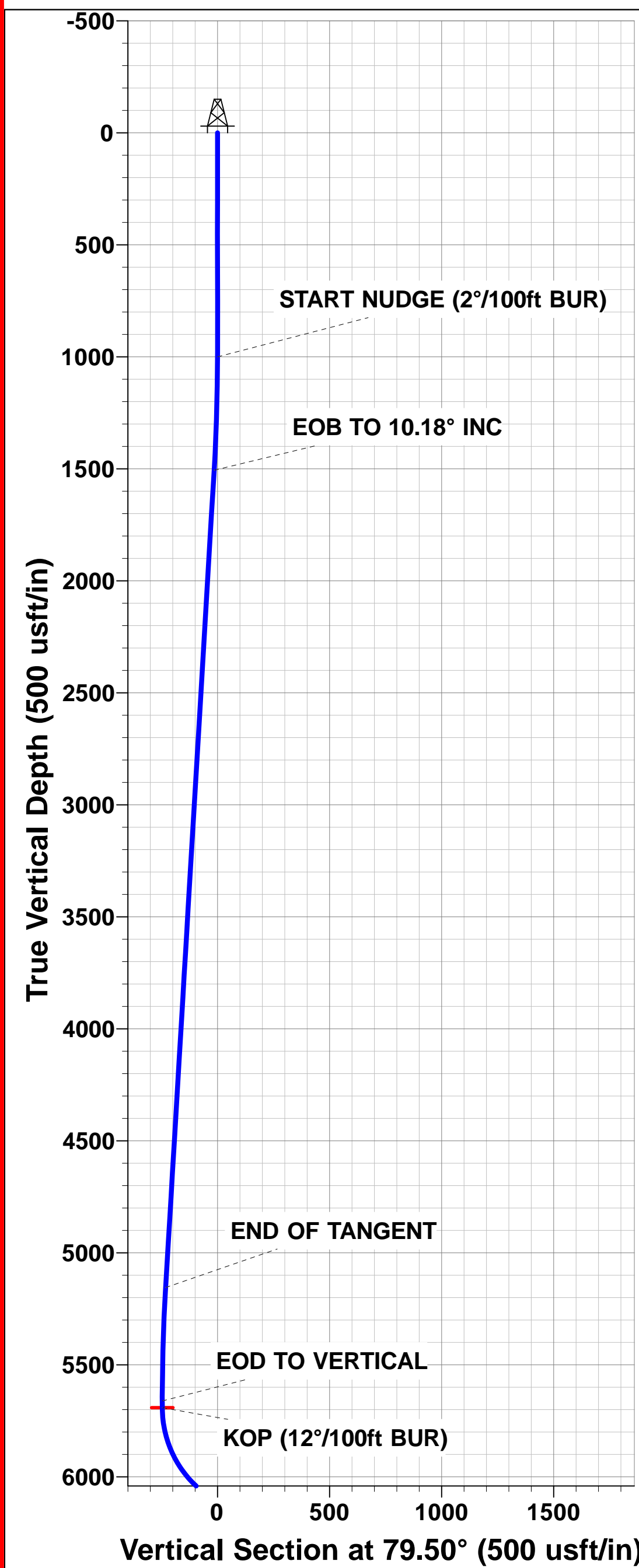

Planning Report



Database:	EDM 5000.1 Single User Db	Local Co-ordinate Reference:	Well STATE ANTELOPE 11-41-2HNB
Company:	BONANZA CREEK ENERGY INC.	TVD Reference:	KB-EST @ 4664.9usft (Original Well Elev)
Project:	WELD COUNTY, COLORADO (NAD 83)	MD Reference:	KB-EST @ 4664.9usft (Original Well Elev)
Site:	NW NW SEC. 2 T5N R62W 6th P.M.	North Reference:	True
Well:	STATE ANTELOPE 11-41-2HNB	Survey Calculation Method:	Minimum Curvature
Wellbore:	ORIGINAL WELLBORE		
Design:	PROPOSAL #2		

Project WELD COUNTY, COLORADO (NAD 83)			
Map System:	US State Plane 1983	System Datum:	Mean Sea Level
Geo Datum:	North American Datum 1983		
Map Zone:	Colorado Northern Zone		Using geodetic scale factor

Site NW NW SEC. 2 T5N R62W 6th P.M.					
Site Position:		Northing:	1,402,899.64 usft	Latitude:	40.433143
From:	Lat/Long	Easting:	3,334,413.22 usft	Longitude:	-104.298655
Position Uncertainty:	0.0 usft	Slot Radius:	1.10000ft	Grid Convergence:	0.78 °

Well STATE ANTELOPE 11-41-2HNB					
Well Position	+N-S	0.0 usft	Northing:	1,402,899.64 usft	Latitude:
	+E-W	0.0 usft	Easting:	3,334,413.22 usft	Longitude:
Position Uncertainty		0.0 usft	Wellhead Elevation:	usft	Ground Level:
					4,647.9 usft

Wellbore ORIGINAL WELLBORE					
Magnetics	Model Name	Sample Date	Declination (°)	Dip Angle (°)	Field Strength (nT)
	IGRF2010	29/09/2014	8.17	67.04	52,851

Design PROPOSAL #2					
Audit Notes:					
Version:		Phase:	PROTOTYPE	Tie On Depth:	0.0
Vertical Section:	Depth From (TVD) (usft)	+N-S (usft)	+E-W (usft)	Direction (°)	
	6,194.9	0.0	0.0	79.50	

Plan Sections											
MD (usft)	Inc (°)	Azi (°)	Vertical Depth	SS (usft)	+N-S (usft)	+E-W (usft)	Dogleg Rate (°/100usf)	Build Rate (°/100usf)	Turn Rate (°/100usf)	TFO (°)	Target
0.0	0.00	0.00	0.0	-4,664.9	0.0	0.0	0.00	0.00	0.00	0.00	
1,000.0	0.00	0.00	1,000.0	-3,664.9	0.0	0.0	0.00	0.00	0.00	0.00	
1,509.2	10.18	330.23	1,506.6	-3,158.3	39.2	-22.4	2.00	2.00	0.00	330.23	
5,216.1	10.18	330.23	5,155.0	490.1	608.1	-347.9	0.00	0.00	0.00	0.00	
5,725.4	0.00	0.00	5,661.6	996.7	647.3	-370.3	2.00	-2.00	0.00	180.00	
5,755.4	0.00	0.00	5,691.6	1,026.7	647.3	-370.3	0.00	0.00	0.00	0.00	KOP (P2) - STATE
6,380.4	75.00	87.85	6,152.8	1,487.9	660.6	-16.7	12.00	12.00	0.00	87.85	
6,480.4	75.00	87.85	6,178.7	1,513.8	664.2	79.9	0.00	0.00	0.00	0.00	
6,605.4	90.00	87.85	6,194.9	1,530.0	668.8	203.4	12.00	12.00	0.00	0.00	
10,880.7	90.00	87.85	6,194.9	1,530.0	829.2	4,475.7	0.00	0.00	0.00	0.00	BHL (P2) - STATE

Planning Report



Database:	EDM 5000.1 Single User Db	Local Co-ordinate Reference:	Well STATE ANTELOPE 11-41-2HNB
Company:	BONANZA CREEK ENERGY INC.	TVD Reference:	KB-EST @ 4664.9usft (Original Well Elev)
Project:	WELD COUNTY, COLORADO (NAD 83)	MD Reference:	KB-EST @ 4664.9usft (Original Well Elev)
Site:	NW NW SEC. 2 T5N R62W 6th P.M.	North Reference:	True
Well:	STATE ANTELOPE 11-41-2HNB	Survey Calculation Method:	Minimum Curvature
Wellbore:	ORIGINAL WELLBORE		
Design:	PROPOSAL #2		

Planned Survey										
MD (usft)	Inc (°)	Azi (°)	TVD (usft)	SS (usft)	+N/-S (usft)	+E/-W (usft)	Vertical Section (usft)	Dogleg Rate (°/100usft)	Build Rate (°/100usft)	Turn Rate (°/100usft)
0.0	0.00	0.00	0.0	4,664.90	0.0	0.0	0.0	0.00	0.00	0.00
100.0	0.00	0.00	100.0	4,564.90	0.0	0.0	0.0	0.00	0.00	0.00
200.0	0.00	0.00	200.0	4,464.90	0.0	0.0	0.0	0.00	0.00	0.00
300.0	0.00	0.00	300.0	4,364.90	0.0	0.0	0.0	0.00	0.00	0.00
400.0	0.00	0.00	400.0	4,264.90	0.0	0.0	0.0	0.00	0.00	0.00
500.0	0.00	0.00	500.0	4,164.90	0.0	0.0	0.0	0.00	0.00	0.00
600.0	0.00	0.00	600.0	4,064.90	0.0	0.0	0.0	0.00	0.00	0.00
700.0	0.00	0.00	700.0	3,964.90	0.0	0.0	0.0	0.00	0.00	0.00
800.0	0.00	0.00	800.0	3,864.90	0.0	0.0	0.0	0.00	0.00	0.00
900.0	0.00	0.00	900.0	3,764.90	0.0	0.0	0.0	0.00	0.00	0.00
START NUDGE (2°/100ft BUR)										
1,000.0	0.00	0.00	1,000.0	3,664.90	0.0	0.0	0.0	0.00	0.00	0.00
1,100.0	2.00	330.23	1,100.0	3,564.92	1.5	-0.9	-0.6	2.00	2.00	0.00
1,200.0	4.00	330.23	1,199.8	3,465.06	6.1	-3.5	-2.3	2.00	2.00	0.00
1,300.0	6.00	330.23	1,299.5	3,365.45	13.6	-7.8	-5.2	2.00	2.00	0.00
1,400.0	8.00	330.23	1,398.7	3,266.20	24.2	-13.8	-9.2	2.00	2.00	0.00
1,500.0	10.00	330.23	1,497.5	3,167.43	37.8	-21.6	-14.4	2.00	2.00	0.00
EOB TO 10.18° INC										
1,509.2	10.18	330.23	1,506.5	3,158.38	39.2	-22.4	-14.9	2.00	2.00	0.00
1,600.0	10.18	330.23	1,595.9	3,069.01	53.1	-30.4	-20.2	0.00	0.00	0.00
1,700.0	10.18	330.23	1,694.3	2,970.58	68.5	-39.2	-26.0	0.00	0.00	0.00
1,800.0	10.18	330.23	1,792.7	2,872.16	83.8	-47.9	-31.9	0.00	0.00	0.00
1,900.0	10.18	330.23	1,891.2	2,773.73	99.2	-56.7	-37.7	0.00	0.00	0.00
2,000.0	10.18	330.23	1,989.6	2,675.31	114.5	-65.5	-43.5	0.00	0.00	0.00
2,100.0	10.18	330.23	2,088.0	2,576.89	129.9	-74.3	-49.4	0.00	0.00	0.00
2,200.0	10.18	330.23	2,186.4	2,478.46	145.2	-83.1	-55.2	0.00	0.00	0.00
2,300.0	10.18	330.23	2,284.9	2,380.04	160.5	-91.8	-61.1	0.00	0.00	0.00
2,400.0	10.18	330.23	2,383.3	2,281.61	175.9	-100.6	-66.9	0.00	0.00	0.00
2,500.0	10.18	330.23	2,481.7	2,183.19	191.2	-109.4	-72.7	0.00	0.00	0.00
2,600.0	10.18	330.23	2,580.1	2,084.76	206.6	-118.2	-78.6	0.00	0.00	0.00
2,700.0	10.18	330.23	2,678.6	1,986.34	221.9	-127.0	-84.4	0.00	0.00	0.00
2,800.0	10.18	330.23	2,777.0	1,887.92	237.3	-135.7	-90.2	0.00	0.00	0.00
2,900.0	10.18	330.23	2,875.4	1,789.49	252.6	-144.5	-96.1	0.00	0.00	0.00
3,000.0	10.18	330.23	2,973.8	1,691.07	268.0	-153.3	-101.9	0.00	0.00	0.00
3,100.0	10.18	330.23	3,072.3	1,592.64	283.3	-162.1	-107.8	0.00	0.00	0.00
3,200.0	10.18	330.23	3,170.7	1,494.22	298.7	-170.9	-113.6	0.00	0.00	0.00
3,300.0	10.18	330.23	3,269.1	1,395.79	314.0	-179.6	-119.4	0.00	0.00	0.00
3,400.0	10.18	330.23	3,367.5	1,297.37	329.4	-188.4	-125.3	0.00	0.00	0.00
3,500.0	10.18	330.23	3,466.0	1,198.95	344.7	-197.2	-131.1	0.00	0.00	0.00
3,600.0	10.18	330.23	3,564.4	1,100.52	360.1	-206.0	-136.9	0.00	0.00	0.00
3,700.0	10.18	330.23	3,662.8	1,002.10	375.4	-214.8	-142.8	0.00	0.00	0.00
3,800.0	10.18	330.23	3,761.2	903.67	390.8	-223.5	-148.6	0.00	0.00	0.00
3,900.0	10.18	330.23	3,859.7	805.25	406.1	-232.3	-154.5	0.00	0.00	0.00
4,000.0	10.18	330.23	3,958.1	706.82	421.5	-241.1	-160.3	0.00	0.00	0.00
4,100.0	10.18	330.23	4,056.5	608.40	436.8	-249.9	-166.1	0.00	0.00	0.00
4,200.0	10.18	330.23	4,154.9	509.98	452.2	-258.7	-172.0	0.00	0.00	0.00
4,300.0	10.18	330.23	4,253.3	411.55	467.5	-267.4	-177.8	0.00	0.00	0.00
4,400.0	10.18	330.23	4,351.8	313.13	482.9	-276.2	-183.6	0.00	0.00	0.00
4,500.0	10.18	330.23	4,450.2	214.70	498.2	-285.0	-189.5	0.00	0.00	0.00
4,600.0	10.18	330.23	4,548.6	116.28	513.6	-293.8	-195.3	0.00	0.00	0.00
4,700.0	10.18	330.23	4,647.0	17.85	528.9	-302.6	-201.2	0.00	0.00	0.00
4,800.0	10.18	330.23	4,745.5	-80.57	544.2	-311.3	-207.0	0.00	0.00	0.00
4,900.0	10.18	330.23	4,843.9	-178.99	559.6	-320.1	-212.8	0.00	0.00	0.00
5,000.0	10.18	330.23	4,942.3	-277.42	574.9	-328.9	-218.7	0.00	0.00	0.00

Planning Report



Database:	EDM 5000.1 Single User Db	Local Co-ordinate Reference:	Well STATE ANTELOPE 11-41-2HNB
Company:	BONANZA CREEK ENERGY INC.	TVD Reference:	KB-EST @ 4664.9usft (Original Well Elev)
Project:	WELD COUNTY, COLORADO (NAD 83)	MD Reference:	KB-EST @ 4664.9usft (Original Well Elev)
Site:	NW NW SEC. 2 T5N R62W 6th P.M.	North Reference:	True
Well:	STATE ANTELOPE 11-41-2HNB	Survey Calculation Method:	Minimum Curvature
Wellbore:	ORIGINAL WELLBORE		
Design:	PROPOSAL #2		

Planned Survey

MD (usft)	Inc (°)	Azi (°)	TVD (usft)	SS (usft)	+N/-S (usft)	+E/-W (usft)	Vertical Section (usft)	Dogleg Rate (°/100usft)	Build Rate (°/100usft)	Turn Rate (°/100usft)
5,100.0	10.18	330.23	5,040.7	-375.84	590.3	-337.7	-224.5	0.00	0.00	0.00
5,200.0	10.18	330.23	5,139.2	-474.27	605.6	-346.5	-230.3	0.00	0.00	0.00
END OF TANGENT										
5,216.1	10.18	330.23	5,155.0	-490.11	608.1	-347.9	-231.3	0.00	0.00	0.00
5,300.0	8.51	330.23	5,237.8	-572.90	619.9	-354.6	-235.8	2.00	-2.00	0.00
5,400.0	6.51	330.23	5,336.9	-672.04	631.3	-361.1	-240.1	2.00	-2.00	0.00
5,500.0	4.51	330.23	5,436.5	-771.57	639.6	-365.9	-243.3	2.00	-2.00	0.00
5,600.0	2.51	330.23	5,536.3	-871.38	644.9	-368.9	-245.3	2.00	-2.00	0.00
5,700.0	0.51	330.23	5,636.2	-971.34	647.2	-370.2	-246.1	2.00	-2.00	0.00
EOD TO VERTICAL										
5,725.4	0.00	0.00	5,661.6	-996.74	647.3	-370.3	-246.2	2.00	-2.00	0.00
KOP (12°/100ft BUR)										
5,755.4	0.00	0.00	5,691.6	-1,026.74	647.3	-370.3	-246.2	0.00	0.00	0.00
5,800.0	5.36	87.85	5,736.2	-1,071.27	647.4	-368.2	-244.1	12.01	12.01	0.00
5,900.0	17.36	87.85	5,834.0	-1,169.13	648.1	-348.6	-224.7	12.00	12.00	0.00
6,000.0	29.36	87.85	5,925.7	-1,260.77	649.6	-309.0	-185.5	12.00	12.00	0.00
6,100.0	41.36	87.85	6,007.1	-1,342.18	651.8	-251.3	-128.4	12.00	12.00	0.00
6,200.0	53.36	87.85	6,074.7	-1,409.80	654.5	-177.9	-55.7	12.00	12.00	0.00
6,300.0	65.36	87.85	6,125.6	-1,460.68	657.7	-92.1	29.2	12.00	12.00	0.00
START OF TANGENT										
6,380.4	75.00	87.85	6,152.8	-1,487.91	660.6	-16.6	104.0	11.99	11.99	0.00
6,400.0	75.00	87.85	6,157.9	-1,492.98	661.3	2.3	122.7	0.00	0.00	0.00
END OF TANGENT										
6,480.4	75.00	87.85	6,178.7	-1,513.79	664.2	79.9	199.6	0.00	0.00	0.00
6,500.0	77.36	87.85	6,183.4	-1,518.47	664.9	98.9	218.4	12.02	12.02	0.00
6,600.0	89.36	87.85	6,194.9	-1,530.02	668.6	198.0	316.5	12.00	12.00	0.00
7" ICP *NEW* (P2) - STATE ANTELOPE 11-41-2HNB										
6,605.4	90.00	87.85	6,194.9	-1,530.05	668.8	203.4	321.8	11.92	11.92	0.00
6,700.0	90.00	87.85	6,194.9	-1,530.05	672.4	297.9	415.4	0.00	0.00	0.00
6,800.0	90.00	87.85	6,194.9	-1,530.05	676.1	397.9	514.4	0.00	0.00	0.00
6,900.0	90.00	87.85	6,194.9	-1,530.05	679.9	497.8	613.3	0.00	0.00	0.00
7,000.0	90.00	87.85	6,194.9	-1,530.05	683.6	597.7	712.2	0.00	0.00	0.00
7,100.0	90.00	87.85	6,194.9	-1,530.05	687.4	697.6	811.2	0.00	0.00	0.00
7,200.0	90.00	87.85	6,194.9	-1,530.05	691.1	797.6	910.1	0.00	0.00	0.00
7,300.0	90.00	87.85	6,194.9	-1,530.05	694.9	897.5	1,009.1	0.00	0.00	0.00
7,400.0	90.00	87.85	6,194.9	-1,530.05	698.6	997.4	1,108.0	0.00	0.00	0.00
7,500.0	90.00	87.85	6,194.9	-1,530.05	702.4	1,097.4	1,207.0	0.00	0.00	0.00
7,600.0	90.00	87.85	6,194.9	-1,530.05	706.2	1,197.3	1,305.9	0.00	0.00	0.00
7,700.0	90.00	87.85	6,194.9	-1,530.05	709.9	1,297.2	1,404.8	0.00	0.00	0.00
7,800.0	90.00	87.85	6,194.9	-1,530.05	713.7	1,397.1	1,503.8	0.00	0.00	0.00
7,900.0	90.00	87.85	6,194.9	-1,530.05	717.4	1,497.1	1,602.7	0.00	0.00	0.00
8,000.0	90.00	87.85	6,194.9	-1,530.05	721.2	1,597.0	1,701.7	0.00	0.00	0.00
8,100.0	90.00	87.85	6,194.9	-1,530.05	724.9	1,696.9	1,800.6	0.00	0.00	0.00
8,200.0	90.00	87.85	6,194.9	-1,530.05	728.7	1,796.9	1,899.5	0.00	0.00	0.00
8,300.0	90.00	87.85	6,194.9	-1,530.05	732.4	1,896.8	1,998.5	0.00	0.00	0.00
8,400.0	90.00	87.85	6,194.9	-1,530.05	736.2	1,996.7	2,097.4	0.00	0.00	0.00
8,500.0	90.00	87.85	6,194.9	-1,530.05	739.9	2,096.7	2,196.4	0.00	0.00	0.00
8,600.0	90.00	87.85	6,194.9	-1,530.05	743.7	2,196.6	2,295.3	0.00	0.00	0.00
8,700.0	90.00	87.85	6,194.9	-1,530.05	747.4	2,296.5	2,394.2	0.00	0.00	0.00
8,800.0	90.00	87.85	6,194.9	-1,530.05	751.2	2,396.4	2,493.2	0.00	0.00	0.00
8,900.0	90.00	87.85	6,194.9	-1,530.05	754.9	2,496.4	2,592.1	0.00	0.00	0.00
9,000.0	90.00	87.85	6,194.9	-1,530.05	758.7	2,596.3	2,691.1	0.00	0.00	0.00
9,100.0	90.00	87.85	6,194.9	-1,530.05	762.4	2,696.2	2,790.0	0.00	0.00	0.00

Planning Report



Database:	EDM 5000.1 Single User Db	Local Co-ordinate Reference:	Well STATE ANTELOPE 11-41-2HNB
Company:	BONANZA CREEK ENERGY INC.	TVD Reference:	KB-EST @ 4664.9usft (Original Well Elev)
Project:	WELD COUNTY, COLORADO (NAD 83)	MD Reference:	KB-EST @ 4664.9usft (Original Well Elev)
Site:	NW NW SEC. 2 T5N R62W 6th P.M.	North Reference:	True
Well:	STATE ANTELOPE 11-41-2HNB	Survey Calculation Method:	Minimum Curvature
Wellbore:	ORIGINAL WELLBORE		
Design:	PROPOSAL #2		

Planned Survey										
MD (usft)	Inc (°)	Azi (°)	TVD (usft)	SS (usft)	+N/-S (usft)	+E/-W (usft)	Vertical Section (usft)	Dogleg Rate (°/100usft)	Build Rate (°/100usft)	Turn Rate (°/100usft)
9,200.0	90.00	87.85	6,194.9	-1,530.05	766.2	2,796.2	2,888.9	0.00	0.00	0.00
9,300.0	90.00	87.85	6,194.9	-1,530.05	769.9	2,896.1	2,987.9	0.00	0.00	0.00
9,400.0	90.00	87.85	6,194.9	-1,530.05	773.7	2,996.0	3,086.8	0.00	0.00	0.00
9,500.0	90.00	87.85	6,194.9	-1,530.05	777.4	3,096.0	3,185.8	0.00	0.00	0.00
9,600.0	90.00	87.85	6,194.9	-1,530.05	781.2	3,195.9	3,284.7	0.00	0.00	0.00
9,700.0	90.00	87.85	6,194.9	-1,530.05	784.9	3,295.8	3,383.7	0.00	0.00	0.00
9,800.0	90.00	87.85	6,194.9	-1,530.05	788.7	3,395.7	3,482.6	0.00	0.00	0.00
9,900.0	90.00	87.85	6,194.9	-1,530.05	792.4	3,495.7	3,581.5	0.00	0.00	0.00
10,000.0	90.00	87.85	6,194.9	-1,530.05	796.2	3,595.6	3,680.5	0.00	0.00	0.00
10,100.0	90.00	87.85	6,194.9	-1,530.05	799.9	3,695.5	3,779.4	0.00	0.00	0.00
10,200.0	90.00	87.85	6,194.9	-1,530.05	803.7	3,795.5	3,878.4	0.00	0.00	0.00
10,300.0	90.00	87.85	6,194.9	-1,530.05	807.4	3,895.4	3,977.3	0.00	0.00	0.00
10,400.0	90.00	87.85	6,194.9	-1,530.05	811.2	3,995.3	4,076.2	0.00	0.00	0.00
10,500.0	90.00	87.85	6,194.9	-1,530.05	814.9	4,095.2	4,175.2	0.00	0.00	0.00
10,600.0	90.00	87.85	6,194.9	-1,530.05	818.7	4,195.2	4,274.1	0.00	0.00	0.00
10,700.0	90.00	87.85	6,194.9	-1,530.05	822.4	4,295.1	4,373.1	0.00	0.00	0.00
10,800.0	90.00	87.85	6,194.9	-1,530.05	826.2	4,395.0	4,472.0	0.00	0.00	0.00
BHL (P2) - STATE ANTELOPE 11-41-2HNB										
10,880.7	90.00	87.85	6,194.9	-1,530.05	829.2	4,475.7	4,551.8	0.00	0.00	0.00

Plan Annotations					
MD (usft)	TVD (usft)	Local Coordinates		Comment	
		+N/-S (usft)	+E/-W (usft)		
1,000.0	1,000.0	0.0	0.0	START NUDGE (2°/100ft BUR)	
1,509.2	1,506.5	39.2	-22.4	EOB TO 10.18° INC	
5,216.1	5,155.0	608.1	-347.9	END OF TANGENT	
5,725.4	5,661.6	647.3	-370.3	EOD TO VERTICAL	
5,755.4	5,691.6	647.3	-370.3	KOP (12°/100ft BUR)	
6,380.4	6,152.8	660.6	-16.6	START OF TANGENT	
6,480.4	6,178.7	664.2	79.9	END OF TANGENT	
6,605.4	6,194.9	668.8	203.4	7" ICP *NEW* (P2) - STATE ANTELOPE 11-41-2HNB	
10,880.7	6,194.9	829.2	4,475.7	BHL (P2) - STATE ANTELOPE 11-41-2HNB	