

1-02-697

# TEMPORARY WATER STORAGE EXTENSION REQUEST

SITUATED IN  
THE NE1/4SE1/4 AND THE NW1/4SE1/4 OF SECTION 2,  
T.6S., R.97W., OF THE 6th PRINCIPAL MERIDIAN  
GARFIELD COUNTY, COLORADO

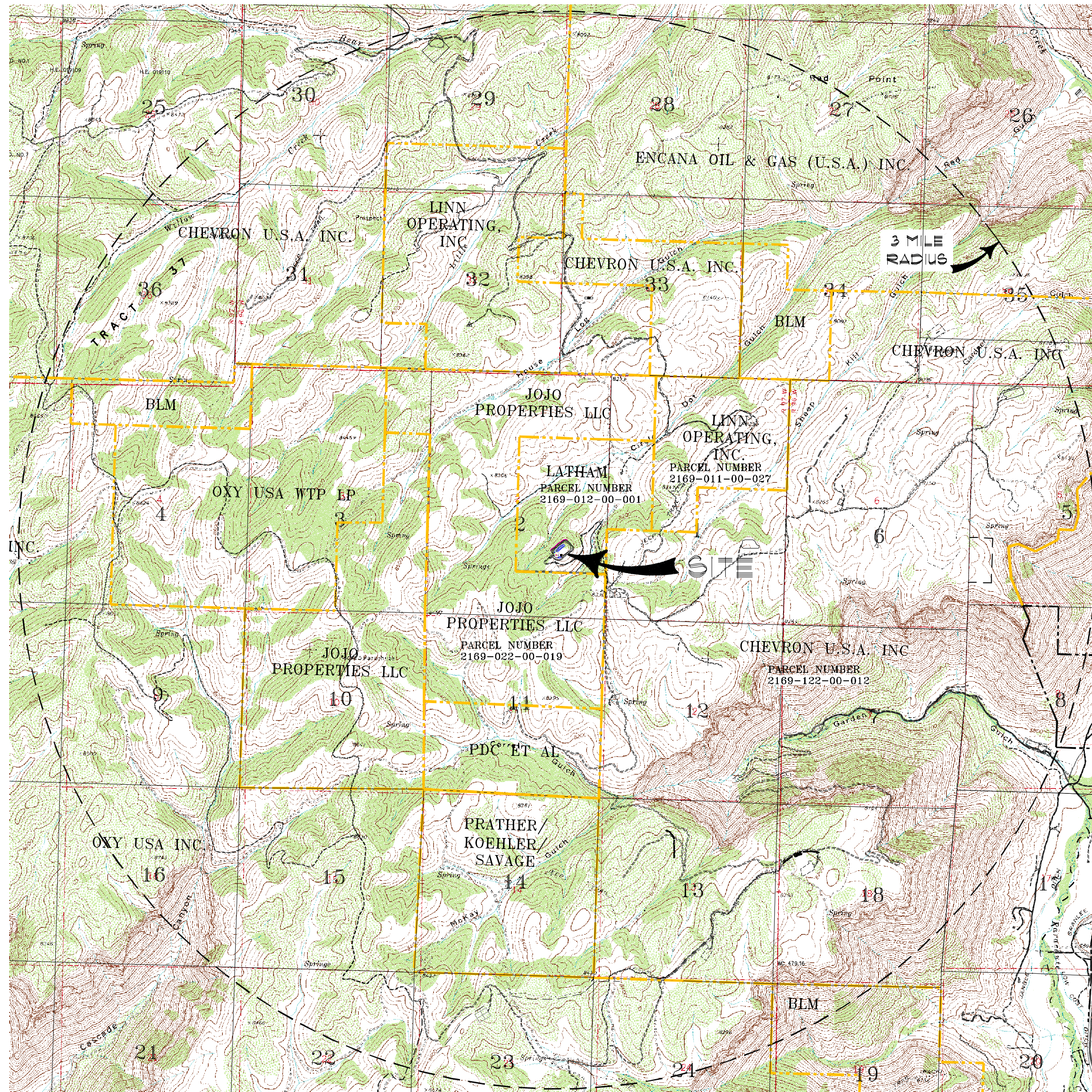

VICINITY MAP  
(SCALE: 1"=2000' AKA 1:24000)

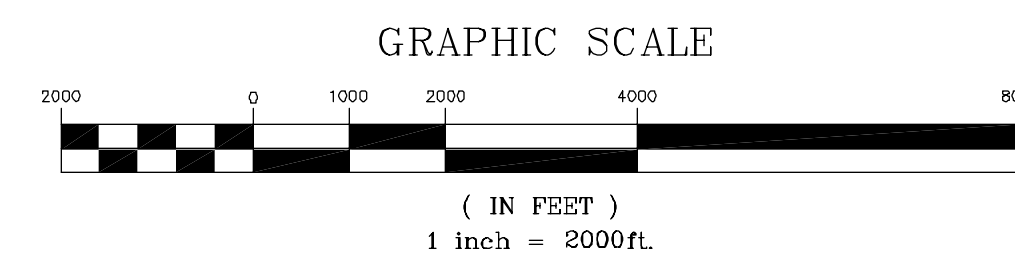
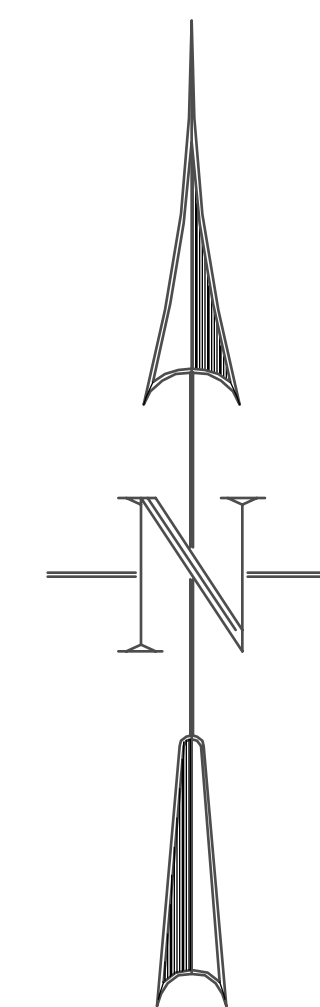

**ADJACENT PROPERTY OWNERS:**

- 1.) JOJO PROPERTIES, L.L.C.  
P.O. BOX 1926  
RIFLE, CO. 81650  
PARCEL NUMBER  
2169-022-00-019
- 2.) LINN OPERATING, INC.  
235 CALLAHAN AVENUE  
PARACHUTE, CO. 81635  
PARCEL NUMBER  
2169-011-00-027
- 3.) CHEVRON U.S.A., INC.  
P.O. BOX 285  
HOUSTON, TX. 77001  
PARCEL NUMBER  
2169-122-00-012

**LAND OWNER:**

Latham, Thomas F. & Ginger L.  
P.O. Box 66  
De Beque, CO. 81601-0036  
PARCEL NUMBER  
2169-012-00-001

**GENERAL NOTES:**

- 1) THE FACILITY IS TO BE LOCATED IN THE NE1/4SE1/4 AND THE NW1/4SE1/4 SECTION 2, T.6S, R97W OF THE 6TH P.M. LAT. 39°33'01"N & LONG. 108°11'00"W, ELEVATION 8337 FEET MSL, GARFIELD COUNTY, COLORADO.
- 2) LINN OPERATING, INC., 235 CALLAHAN AVE, PARACHUTE COLORADO 81635 WILL BE THE COGCC OPERATOR OF THE 1-02-697 TEMPORARY WATER STORAGE.
- 3) Latham, Thomas F. & Ginger L., P.O. Box 66, De Beque, CO. 81601-0036 IS THE SURFACE LAND OWNER FOR THE 1-02-697 TEMPORARY WATER STORAGE.
- 4) THE ADJACENT LAND USE CURRENTLY CONSISTS OF CATTLE GRAZING WITH OIL & GAS DEVELOPMENT SURFACE OPERATIONS.
- 5) ACCESS TO THE SITE IS LIMITED TO CATTLE RANCHERS AND OIL & GAS OPERATORS ALLOWED UP THE GARDEN GULCH ACCESS ROAD FROM THE SOUTH. LOCKED GATES ALONG THE CORRIDOR LIMIT ACCESS TO DESIGNATED PERSONNEL.

**INDEX TO SHEETS:**

- 1.) COVER
- 2.) SITE PLAN
- 3.) INTERIM SITE STABILIZATION PLAN
- 4.) WATER SOURCE PLAN
- 5.) STORMWATER BMP PLAN
- 6.) DRAINAGE DETAILS
- 7.) FINAL RECLAMATION PLAN

**ENGINEER &  
STORMWATER COMPLIANCE:**

Summit Services Group  
7736 E. Napa Place  
Denver, CO 80237  
(970) 414-0708  
Contact: B.J. Russell

**SURVEYOR:**

Construction Surveys, Inc.  
0012 Sunrise Blvd.  
Silt, CO 81652  
(970) 876-5753  
Contact: George Bauer

**CLIENT:**

LINN OPERATING, INC.  
235 Callahan Ave.  
Parachute CO 81635  
(970) 285-2200  
Contacts: Tom Hogelin



CONSTRUCTION SURVEYS, INC.  
0012 SUNRISE BLVD.  
SILT, CO 81652  
970-876-5753

PREPARED FOR:  
LINN OPERATING, INC.  
235 CALLAHAN AVENUE, PARACHUTE, CO. 81635

DRAFTED BY: TH	SCALE: 1" = 2000'
DATE: 11/17/2014	LATHAM 12-697 TH Rev2.dwg

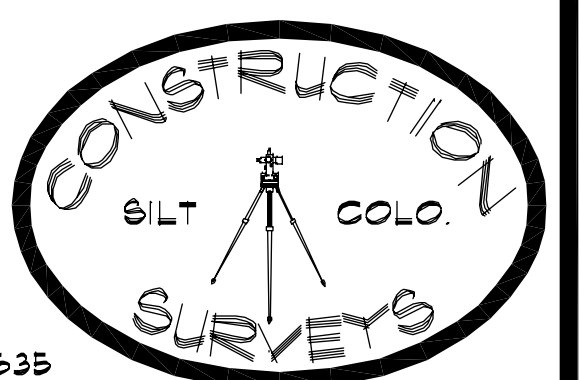



SITE PLAN  
 I-02-697  
**TEMPORARY WATER STORAGE  
 EXTENSION REQUEST**  
 SITUATED IN  
 THE NE1/4SE1/4 AND THE NW1/4SE1/4 OF SECTION 2,  
 T.6S., R.97W., OF THE 6th PRINCIPAL MERIDIAN  
 GARFIELD COUNTY, COLORADO

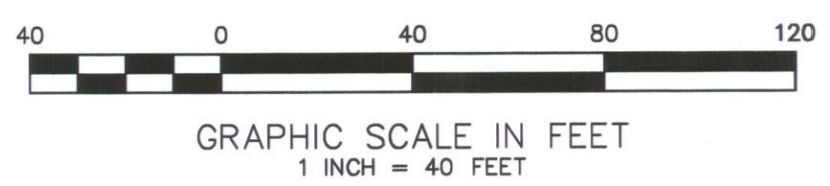
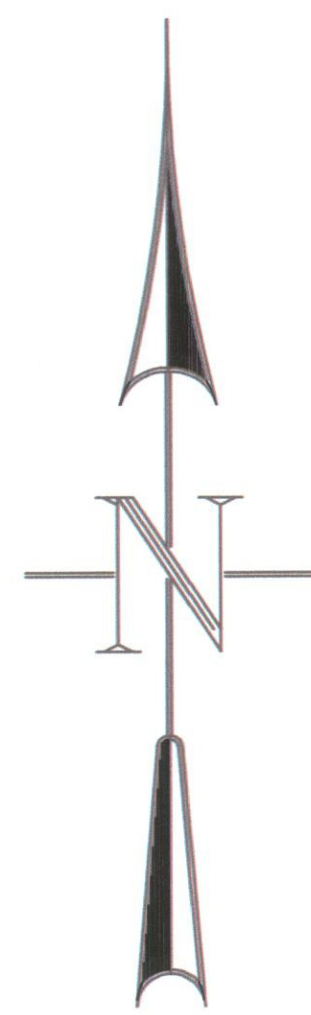

PIT LOW CORNER:  
 Latitude: 39.550176°  
 Longitude: 108.183296°

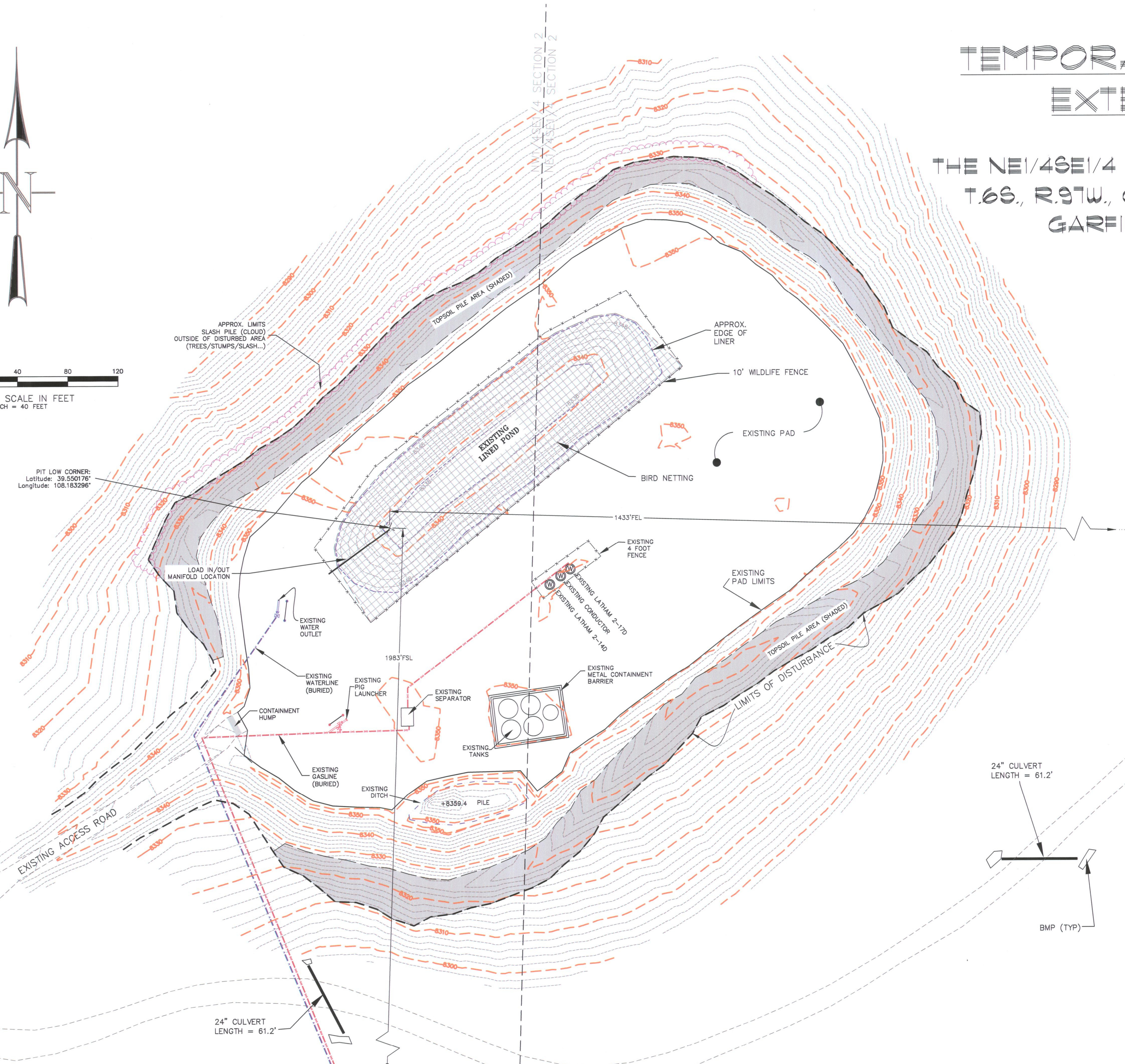

**Notes:**

- 1.) Field Asbuilt Survey completed July, 2014.
- 2.) Coordinates based on Colorado Central Zone, NAD 83.
- 3.) Vertical Datum based on NAVD 88.
- 4.) Pit limits & depth field surveyed May 11, 2011.
- 5.) As-built Pit Information:  
 Approximate Pit dimensions: 300' x 80'  
 Pit Depth: 12'  
 Pit Capacity: 22,000 bbl (w/ 2' Freeboard)

**SURVEYOR'S CERTIFICATE:**  
 I hereby certify that the survey shown herein was conducted under my direct supervision and that the same is true and correct to the best of my knowledge and ability.



NOTICE:  
 ACCORDING TO COLORADO LAW YOU MUST COMMENCE ANY LEGAL ACTION BASED UPON ANY DEFECT IN THIS SURVEY MAP WITHIN THREE YEARS AFTER YOU FIRST DISCOVER SUCH DEFECT. IN NO EVENT, MAY ANY ACTION BASED UPON ANY DEFECT IN THIS SURVEY MAP BE COMMENCED MORE THAN TEN YEARS FROM THE DATE OF CERTIFICATION SHOWN HEREON.

**CONSTRUCTION SURVEYS, INC.**  
 0012 SUNRISE BLYD.  
 SILT, CO 81652  
 970-876-5753

PREPARED FOR:  
**LINN OPERATING, INC.**  
 235 CALLAHAN AVENUE, PARACHUTE, CO, 81635

DRAFTED BY: TH      SCALE: 1" = 40'  
 DATE: 11/17/2014      LATHAM I2-697 TH Rev2.dwg

SHEET 2 OF 2