

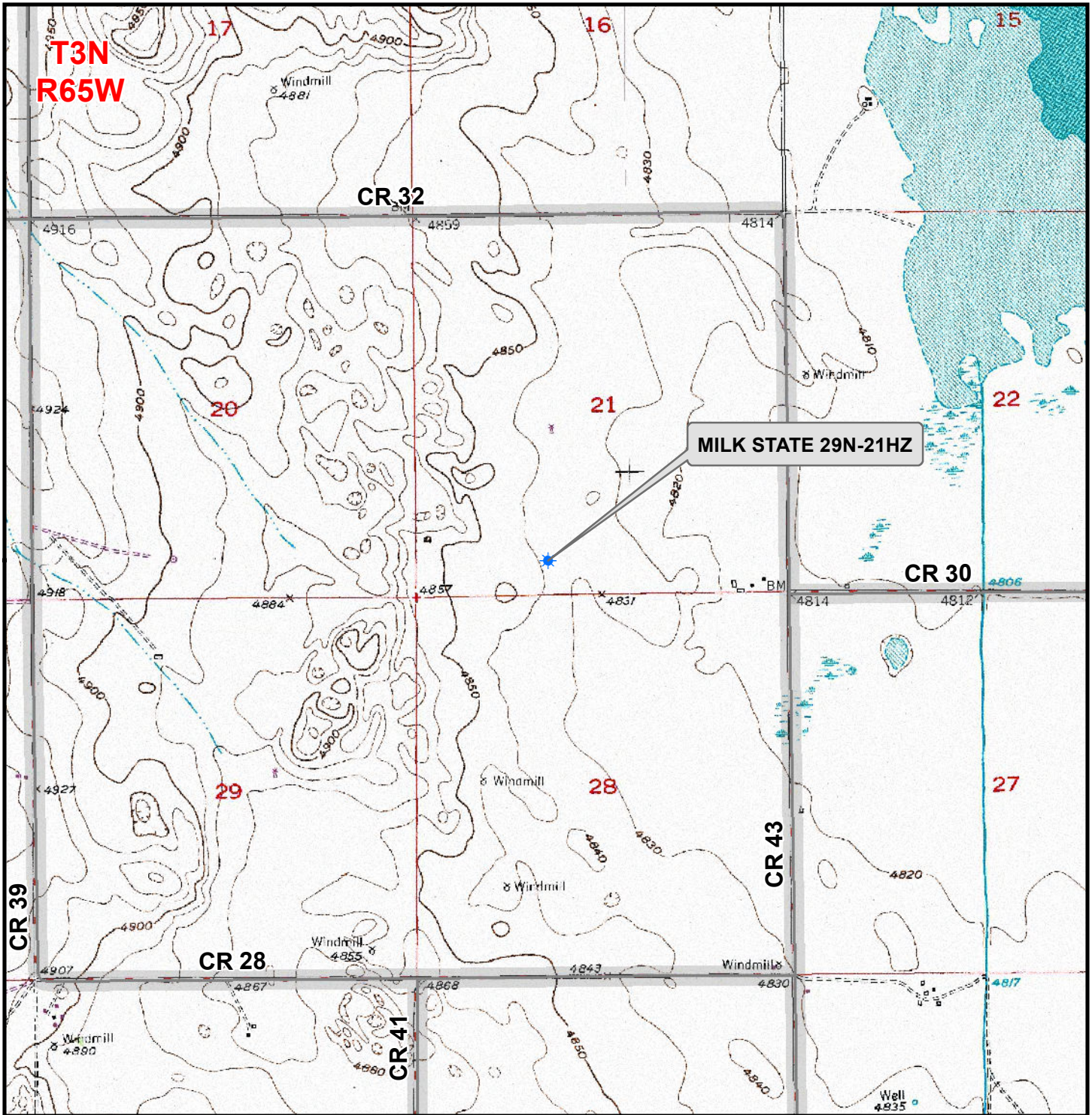

K:\ANADARKO\2014\2014\_46\_MOSER\_WELL-STAKING\_3N65WGIS\Maps\_ABC\MILK 14N-28HZ\MILK STATE 29N-21HZ.mxd 8/18/2014 4:32:20 PM



MILK STATE 29N-21HZ

**Legend**

- Well - State - Proposed
- Road - Primitive - Existing
- Road - County - Existing
- Road - Improved - Existing
- Road - Highway - Existing

**WELL PAD - MILK 14N-28HZ**  
**GENERAL LOCATION MAP**  
**MILK STATE 29N-21HZ**  
**LOCATED IN SECTION 21**  
**T3N, R65W, 6th P.M.**  
**WELD COUNTY, COLORADO**

**Kerr-McGee Oil & Gas Onshore L.P.**  
 1099 18th Street  
 Denver, Colorado 80202



**CONSULTING, LLC**  
 SHERIDAN OFFICE 2155 North Main Street Sheridan, Wyoming 82801 Phone 307-674-0609  
 LOVELAND OFFICE 1635 Foxtail Drive, Suite 204 Loveland, Colorado 80538 Phone 970-776-4331



SCALE: 1" = 2,000ft	NAD83 CO-Nft
DRAWN: TL	DATE: 30 July 2014
REVISED: JELo	DATE: 20 Aug 2014