

# T3N, R65W

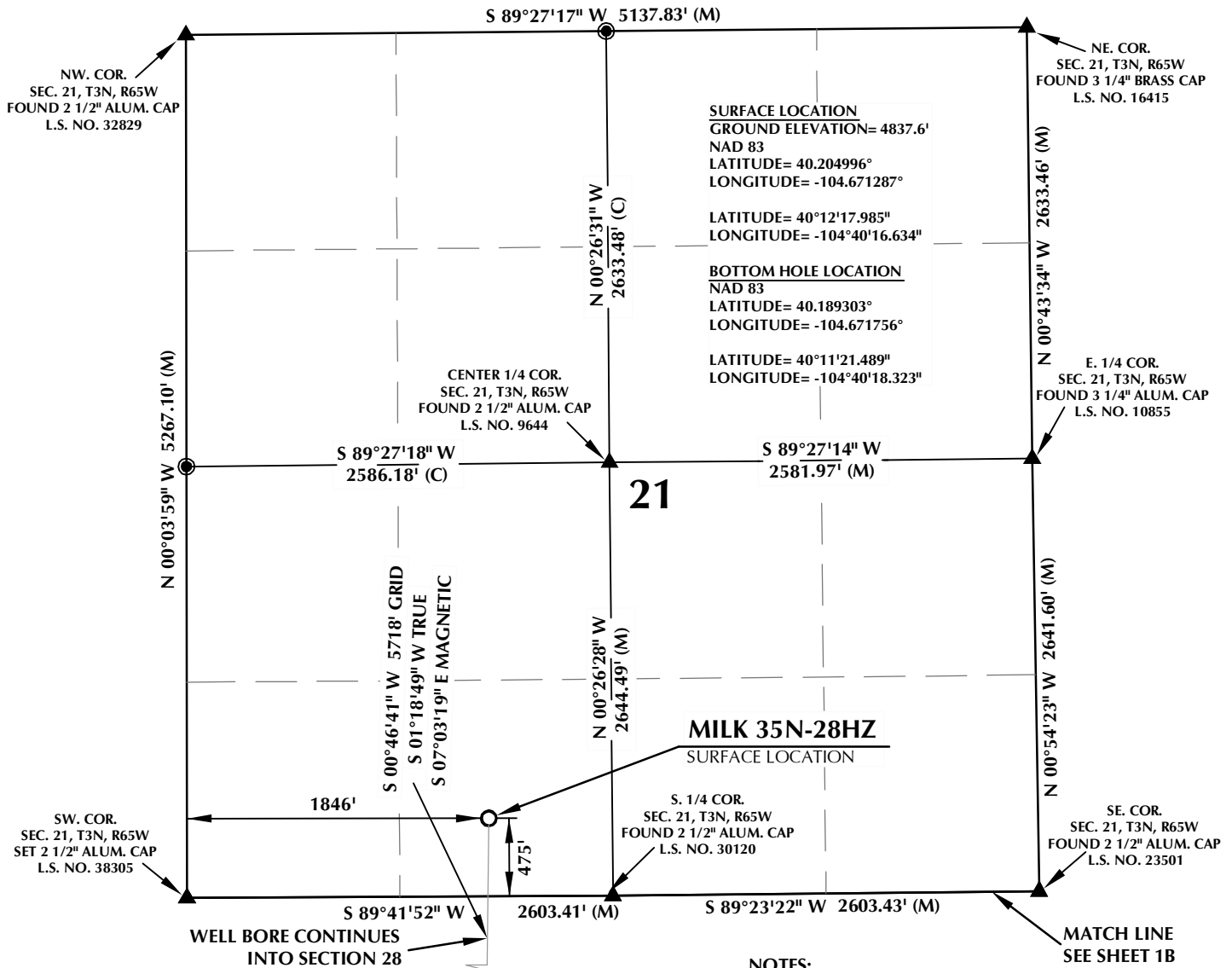

### NOTES:

- ▲ INDICATES FOUND SECTION CORNER
- INDICATES CALCULATED CORNER
- ELEVATION BASED ON NAVD88 (GEOID09)
- BASIS OF BEARING DERIVED FROM COLORADO COORDINATE SYSTEM 1983 NORTH ZONE UNLESS OTHERWISE NOTED.
- ALL MEASURED DISTANCES ARE GRID. COMBINED SCALE FACTOR: .99972948
- OPERATOR: ROB WILSON / PDOP = 1.5
- SEE ADDENDUM TO WELL LOCATION CERTIFICATE FOR EXISTING IMPROVEMENTS WITHIN 500' OF THE WELL PAD.
- WELL FOOTAGES ARE MEASURED AT RIGHT ANGLES TO THE SECTION LINES.
- THE BOTTOM OF HOLE BEARS S00°46'41"W 5718' FROM THE SURFACE LOCATION.



### CERTIFICATE OF SURVEYOR:

THIS IS TO CERTIFY THAT THE ABOVE PLAT WAS PREPARED FROM FIELD NOTES OF ACTUAL SURVEY MADE BY ME OR UNDER MY SUPERVISION AND THAT THE SAME ARE TRUE AND CORRECT TO THE BEST OF MY KNOWLEDGE AND BELIEF. THIS CERTIFICATE DOES NOT REPRESENT A LAND SURVEY PLAT OR IMPROVEMENT SURVEY PLAT AS DEFINED BY C.S. 38-51-102 AND CANNOT BE RELIED UPON TO DETERMINE OWNERSHIP.

*Benjamin J. Reenders*  
**PROFESSIONAL LAND SURVEYOR**  
 No. 38305  
 10/31/14

BENJAMIN J. REENDERS  
 PROFESSIONAL LAND SURVEYOR  
 COLORADO REGISTRATION NUMBER 38305

NOTICE:  
 ACCORDING TO COLORADO STATE LAW YOU MUST COMMENCE ANY LEGAL ACTION BASED UPON ANY DEFECT IN THIS SURVEY WITHIN THREE YEARS AFTER YOU FIRST DISCOVER SUCH DEFECT. IN NO EVENT MAY ANY ACTION BASED UPON ANY DEFECT IN THIS SURVEY BE COMMENCED MORE THAN TEN YEARS FROM THE DATE ON THE CERTIFICATION SHOWN HEREON.

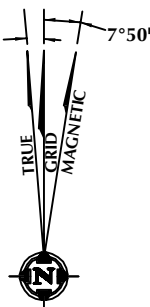

NOTE:  
 MAGNETIC NORTH IS CURRENT AS OF 7/29/2014.  
 MAGNETIC NORTH CHANGES WEST 0°08' PER YEAR.

### WELL PAD - MILK 14N-28HZ

MILK 35N-28HZ  
 WELL LOCATION CERTIFICATE  
 475' FSL & 1846' FWL SESW (SURFACE)  
 LOCATED IN SECTION 21  
 50' FSL & 1720' FWL SESW (BOTTOM)  
 LOCATED IN SECTION 28  
 T3N, R65W, 6TH P.M.  
 WELD COUNTY, COLORADO

**Kerr-McGee Oil &  
 Gas Onshore L.P.**  
 1099 18th Street  
 Denver, Colorado 80202



### CONSULTING, LLC

SHERIDAN OFFICE  
 2155 North Main Street  
 Sheridan, Wyoming 82801  
 Phone 307-674-0609

LOVELAND OFFICE  
 1635 Foxtrail Drive, Suite 204  
 Loveland, Colorado 80538  
 Phone 970-776-4331

DRAFTED BY:	LMO	CHECKED BY:	BJR	SHEET NO: <b>1A</b> 1A OF 1
DATE DRAFTED:	8/8/14	DATE SURVEYED:	7/23/14	
REVISED:	10/31/14	FILE NAME:	14-46	

# T3N, R65W

N. 1/4 COR.  
SEC. 28, T3N, R65W  
FOUND 2 1/2" ALUM. CAP  
L.S. NO. 30120

MATCH LINE  
SEE SHEET 1A

NW. COR.  
SEC. 28, T3N, R65W  
SET 2 1/2" ALUM. CAP  
L.S. NO. 38305

NE. COR.  
SEC. 28, T3N, R65W  
FOUND 2 1/2" ALUM. CAP  
L.S. NO. 23501

**SURFACE LOCATION**  
GROUND ELEVATION= 4837.6'  
NAD 83  
LATITUDE= 40.204996°  
LONGITUDE= -104.671287°

**BOTTOM HOLE LOCATION**  
NAD 83  
LATITUDE= 40.189303°  
LONGITUDE= -104.671756°  
  
LATITUDE= 40°11'21.489"  
LONGITUDE= -104°40'18.323"

E. 1/4 COR.  
SEC. 28, T3N, R65W  
FOUND 3 1/4" ALUM. CAP  
L.S. NO. 7242

S. 1/4 COR.  
SEC. 28, T3N, R65W  
FOUND 2 1/2" ALUM. CAP  
L.S. NO. 9644

SE. COR.  
SEC. 28, T3N, R65W  
FOUND 3 1/4" ALUM. CAP  
L.S. NO. 7242

SW. COR.  
SEC. 28, T3N, R65W  
FOUND 2 1/2" ALUM. CAP  
L.S. NO. 23501

**BOTTOM OF HOLE:**  
50' FSL & 1720' FWL

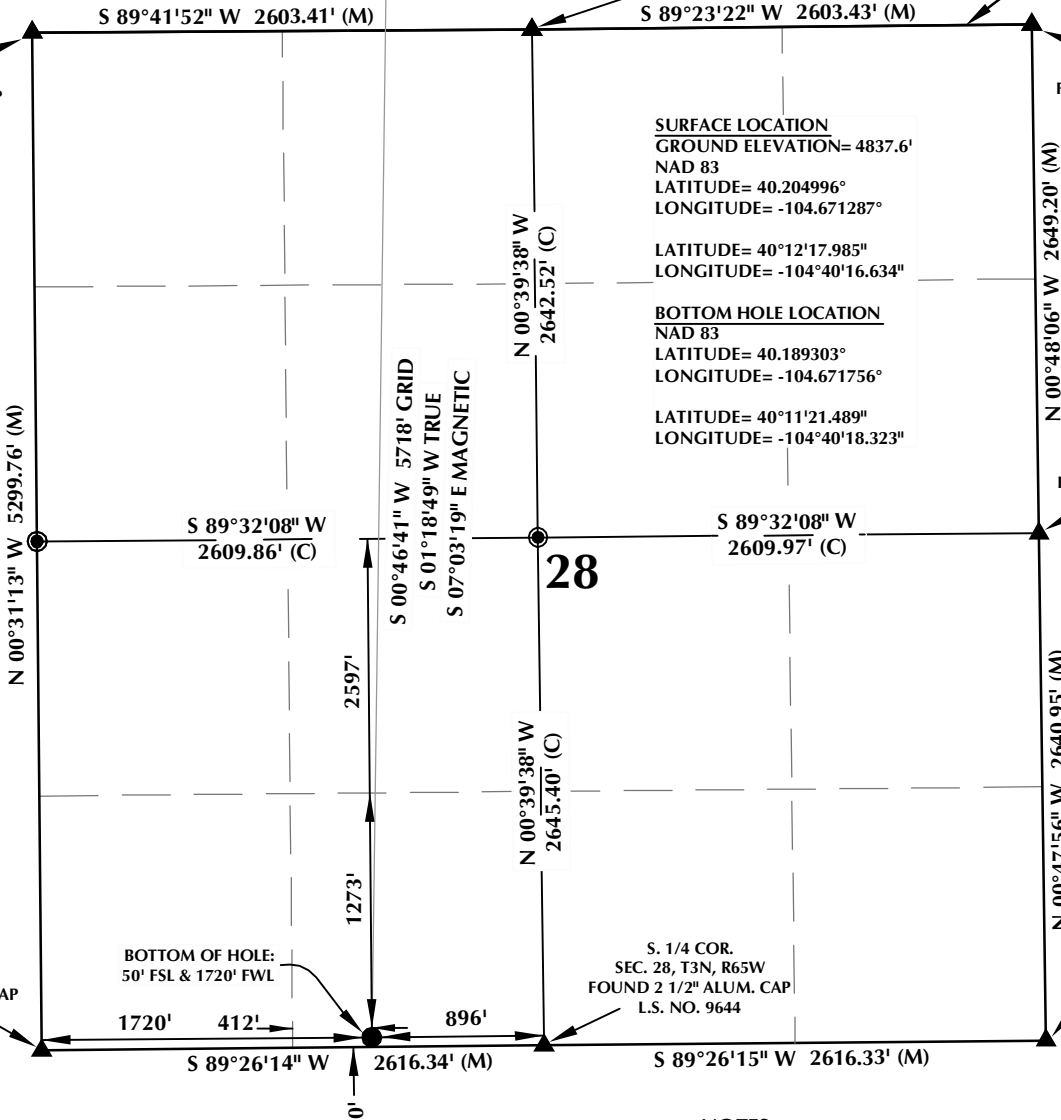

**NOTES:**

- ▲ INDICATES FOUND SECTION CORNER
- INDICATES CALCULATED CORNER
- ELEVATION BASED ON NAVD88 (GEOID09)
- BASIS OF BEARING DERIVED FROM COLORADO COORDINATE SYSTEM 1983 NORTH ZONE UNLESS OTHERWISE NOTED.
- ALL MEASURED DISTANCES ARE GRID.  
COMBINED SCALE FACTOR: .99972948
- OPERATOR: ROB WILSON / PDOP = 1.5
- SEE ADDENDUM TO WELL LOCATION CERTIFICATE FOR EXISTING IMPROVEMENTS WITHIN 500' OF THE WELL PAD.
- WELL FOOTAGES ARE MEASURED AT RIGHT ANGLES TO THE SECTION LINES.
- THE BOTTOM OF HOLE BEARS S00°46'41"W 5718' FROM THE SURFACE LOCATION.

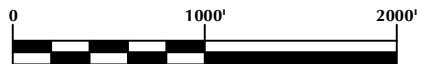

**CERTIFICATE OF SURVEYOR:**

THIS IS TO CERTIFY THAT THE ABOVE PLAT WAS PREPARED FROM FIELD NOTES OF ACTUAL SURVEY MADE BY ME OR UNDER MY SUPERVISION AND THAT THE SAME ARE TRUE AND CORRECT TO THE BEST OF MY KNOWLEDGE AND BELIEF. THIS CERTIFICATE DOES NOT REPRESENT A LAND SURVEY PLAT OR IMPROVEMENT SURVEY PLAT AS DEFINED BY C.S. 38-51-102 AND CANNOT BE RELIED UPON TO DETERMINE OWNERSHIP.

*Benjamin J. Reenders*  
PROFESSIONAL LAND SURVEYOR  
38305

BENJAMIN J. REENDERS  
PROFESSIONAL LAND SURVEYOR  
COLORADO REGISTRATION NUMBER 14331  
10/31/14

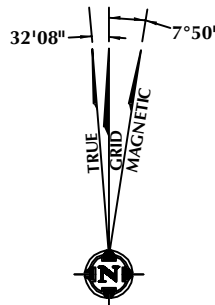

NOTE:  
MAGNETIC NORTH IS CURRENT AS OF 7/29/2014.  
MAGNETIC NORTH CHANGES WEST 0°08' PER YEAR.

NOTICE:  
ACCORDING TO COLORADO STATE LAW YOU MUST COMMENCE ANY LEGAL ACTION BASED UPON ANY DEFECT IN THIS SURVEY WITHIN THREE YEARS AFTER YOU FIRST DISCOVER SUCH DEFECT. IN NO EVENT MAY ANY ACTION BASED UPON ANY DEFECT IN THIS SURVEY BE COMMENCED MORE THAN TEN YEARS FROM THE DATE ON THE CERTIFICATION SHOWN HEREON.

**WELL PAD - MILK 14N-28HZ**

MILK 35N-28HZ  
WELL LOCATION CERTIFICATE  
475' FSL & 1846' FWL SESW (SURFACE)  
LOCATED IN SECTION 21  
50' FSL & 1720' FWL SESW (BOTTOM)  
LOCATED IN SECTION 28  
T3N, R65W, 6TH P.M.  
WELD COUNTY, COLORADO

**Kerr-McGee Oil &  
Gas Onshore L.P.**  
1099 18th Street  
Denver, Colorado 80202



**CONSULTING, LLC**

SHERIDAN OFFICE  
2155 North Main Street  
Sheridan, Wyoming 82801  
Phone 307-674-0609

LOVELAND OFFICE  
1635 Foxtrail Drive, Suite 204  
Loveland, Colorado 80538  
Phone 970-776-4331

DRAFTED BY:	LMO	CHECKED BY:	BJR	SHEET NO: <b>1B</b> 1B OF 1
DATE DRAFTED:	8/8/14	DATE SURVEYED:	7/23/14	
REVISED:	10/31/14	FILE NAME:	14-46	

K:\ANADARKO\2014\2014\_46\_MOSER\_WELL-STAKING\_3\65WGIS\Maps\_ABC\MILK 14N-28HZ\MILK 35N-28HZ.mxd 7/30/2014 5:13:54 PM

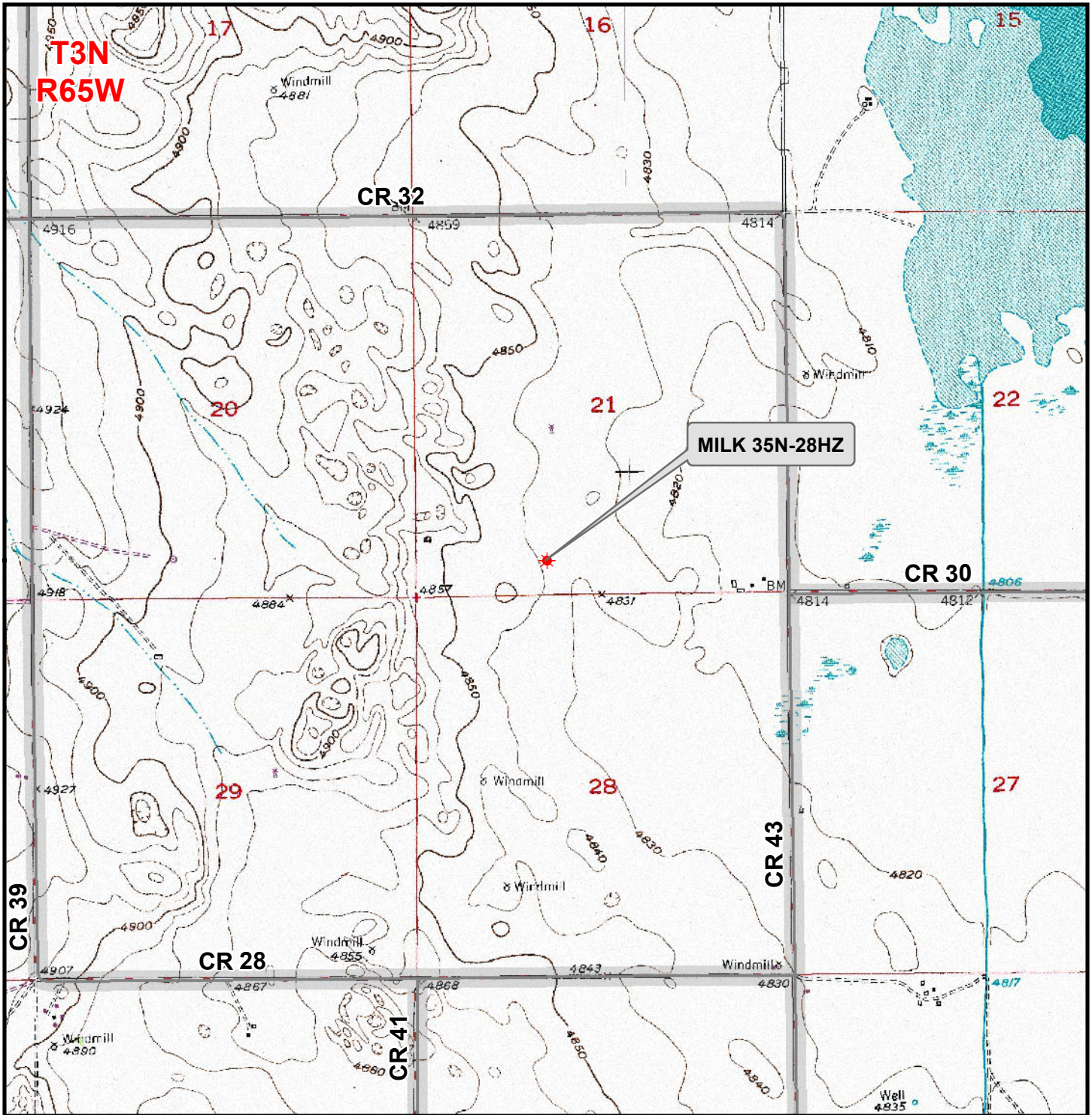

**Legend**

- Well - Fee - Proposed
- Road - Primitive - Existing
- Road - Improved - Existing
- Road - County - Existing
- Road - Highway - Existing

**WELL PAD - MILK 14N-28HZ**  
**GENERAL LOCATION MAP**  
**MILK 35N-28HZ**  
**LOCATED IN SECTION 21**  
**T3N, R65W, 6th P.M.**  
**WELD COUNTY, COLORADO**

**Kerr-McGee Oil & Gas Onshore L.P.**  
 1099 18th Street  
 Denver, Colorado 80202



**CONSULTING, LLC**  
 SHERIDAN OFFICE 2155 North Main Street  
 Sheridan, Wyoming 82801  
 Phone 307-674-0609  
 LOVELAND OFFICE 1635 Foxtail Drive, Suite 204  
 Loveland, Colorado 80538  
 Phone 970-776-4331



SCALE: 1" = 2,000ft

NAD83 CO-Nft

DRAWN: TL

DATE: 30 July 2014

REVISED:

DATE: