

Project: Wattenberg Field  
Site: A (Sec.17-T06N-R63W) Weld County, CO  
Well: Colt A13-611  
Wellbore: Original Drilling  
Design: APD - Rev 0

# Northern Region Drilling - Working

Geodetic System: US State Plane 1983  
Datum: North American Datum 1983  
Ellipsoid: GRS 1980  
Zone: Colorado Northern Zone  
System Datum: Mean Sea Level

## SECTION DETAILS

Sec	MD	Inc	Azi	TVD	+N/-S	+E/-W	Dleg	TFace	VSect	Target
1	0.0	0.00	0.00	0.0	0.0	0.0	0.00	0.00	0.0	
2	1200.0	0.00	0.00	1200.0	0.0	0.0	0.00	0.00	0.0	
3	1601.8	8.04	236.87	1600.5	-15.4	-23.6	2.00	236.87	24.3	
4	5256.7	8.04	236.87	5219.5	-294.6	-451.4	0.00	0.00	466.0	
5	5658.5	0.00	0.00	5620.0	-310.0	-475.0	2.00	180.00	490.4	
6	6118.4	0.00	0.00	6079.8	-310.0	-475.0	0.00	0.00	490.4	
7	7062.8	85.00	268.70	6714.0	-323.2	-1056.0	9.00	268.70	1071.3	
8	7137.8	85.00	268.70	6720.6	-324.9	-1130.7	0.00	0.00	1145.9	
9	7193.4	90.00	268.70	6723.0	-326.1	-1186.2	9.00	0.00	1201.4	
10	16327.9	90.00	268.70	6723.0	-533.2	-10318.3	0.00	0.00	10332.1	Colt A13-611 BHL 60'FSL, 535'FWL

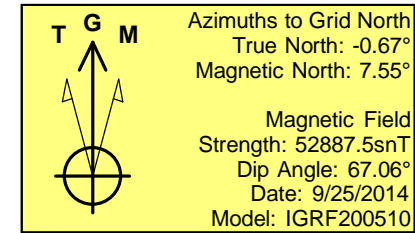
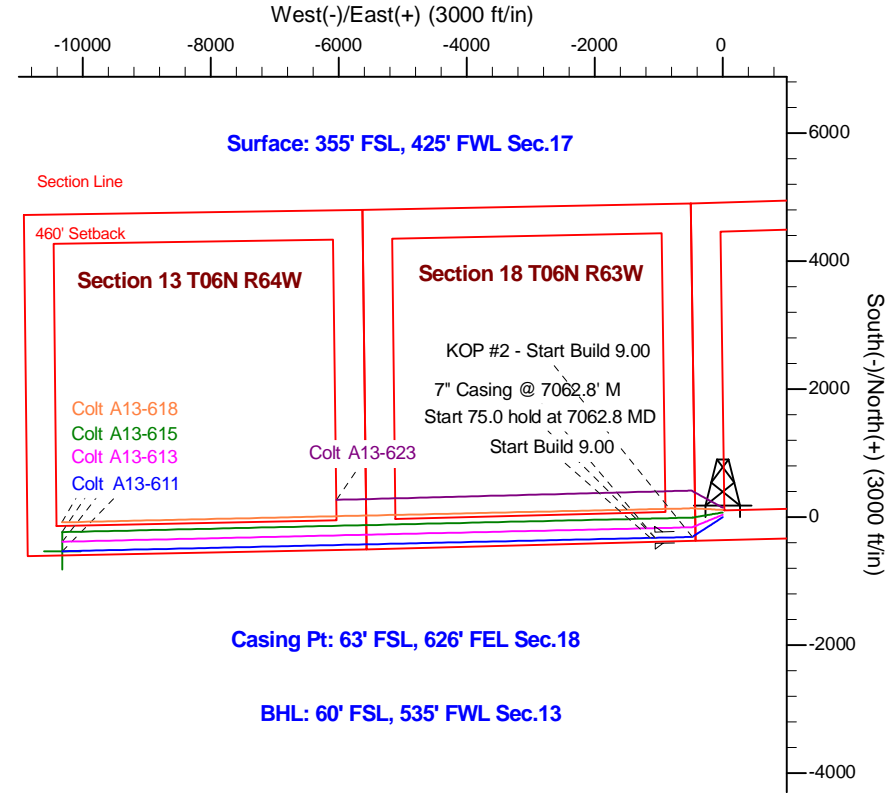
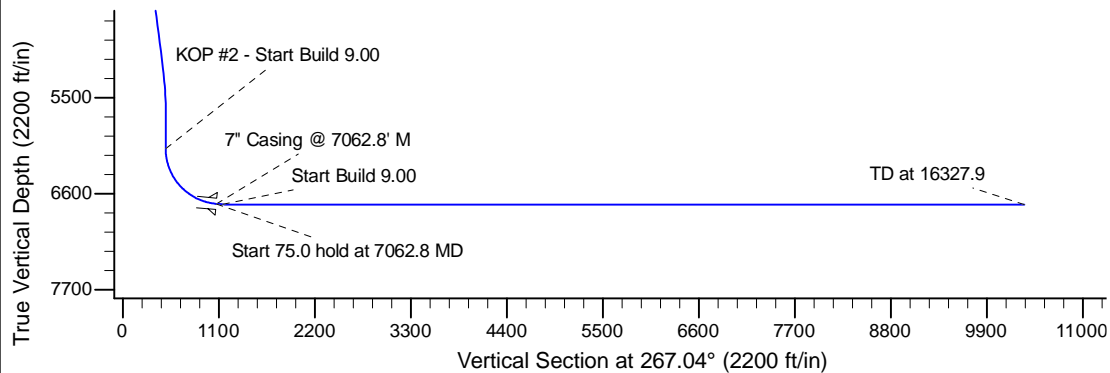
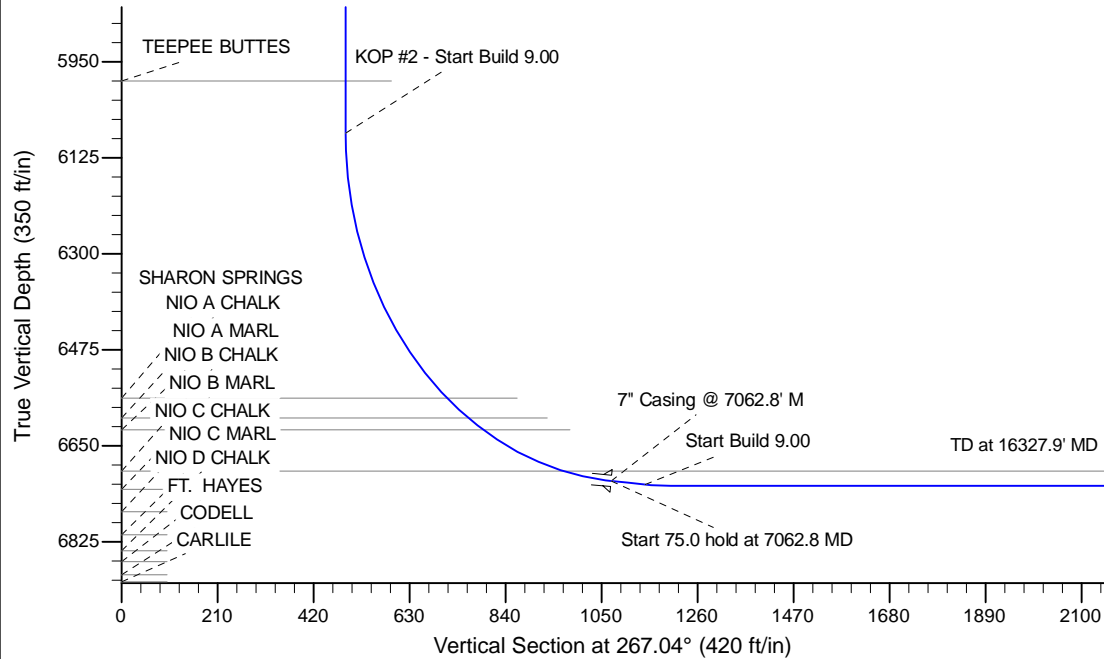

WELL DETAILS: Colt A13-611					
Ground Level: 4665.0					
0.0	0.0	Northing	Easting	Latitude	Longitude
		1419459.80	3286856.26	40.480240	-104.468790
Plan: APD - Rev 0 (Colt A13-611/Original Drilling)					
Created By: Shailey Jewell			Date: 14:29, September 25 2014		
Checked: _____			Date: _____		
Reviewed: _____			Date: _____		
Approved: _____			Date: _____		