

Project: Wattenberg Field  
Site: A (Sec.17-T06N-R63W) Weld County, CO  
Well: Colt A13-650  
Wellbore: Original Drilling  
Design: APD - Rev 0

# Northern Region Drilling - Working

Geodetic System: US State Plane 1983  
Datum: North American Datum 1983  
Ellipsoid: GRS 1980  
Zone: Colorado Northern Zone  
System Datum: Mean Sea Level

## SECTION DETAILS

Sec	MD	Inc	Azi	TVD	+N/-S	+E/-W	Dleg	TFace	VSec	Target
1	0.0	0.00	0.00	0.0	0.0	0.0	0.00	0.00	0.0	
2	1800.0	0.00	0.00	1800.0	0.0	0.0	0.00	0.00	0.0	
3	2201.2	8.02	280.15	2199.9	4.9	-27.6	2.00	280.15	27.6	
4	5256.3	8.02	280.15	5225.1	80.1	-447.4	0.00	0.00	446.7	
5	5657.5	0.00	0.00	5625.0	85.0	-475.0	2.00	180.00	474.3	
6	5910.5	0.00	0.00	5878.0	85.0	-475.0	0.00	0.00	474.3	
7	6854.9	85.00	268.99	6512.2	74.7	-1056.0	9.00	268.99	1055.4	
8	6929.9	85.00	268.99	6518.7	73.4	-1130.7	0.00	0.00	1130.1	
9	6983.3	89.80	268.99	6521.1	72.5	-1184.0	9.00	0.00	1183.3	
10	16120.4	89.80	268.99	6553.0	-88.7	-10319.6	0.00	0.00	10320.0	Colt A13-650 BHL 2640'FNL, 535'FWL

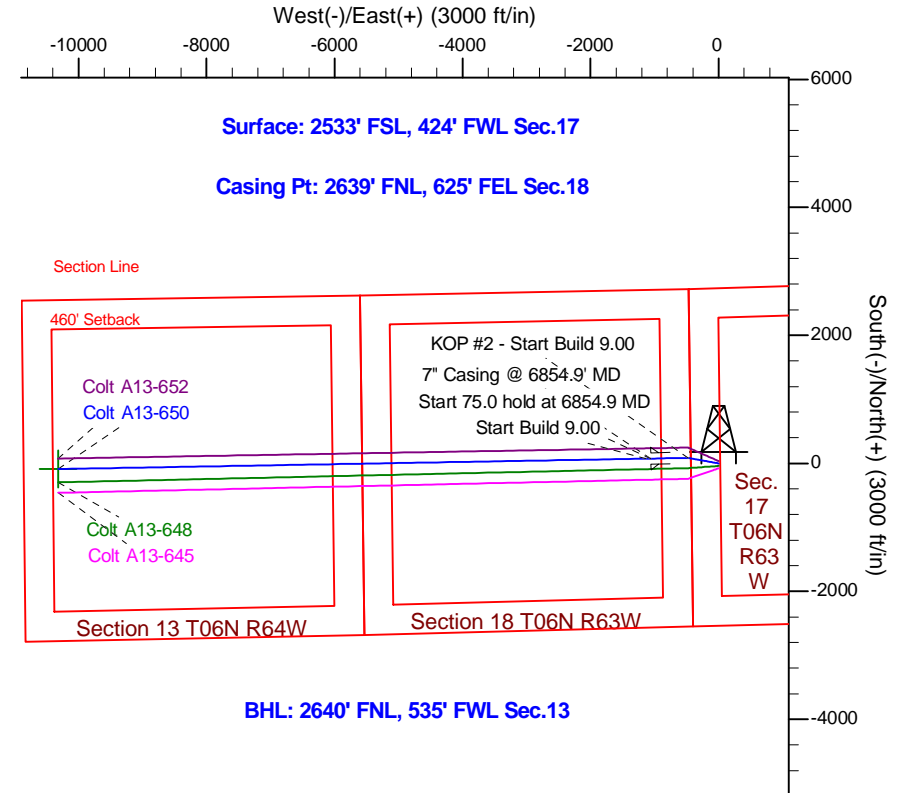
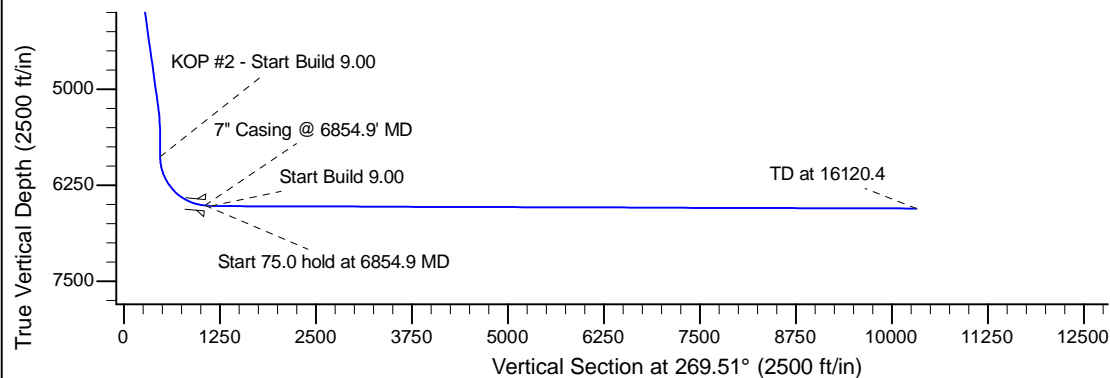
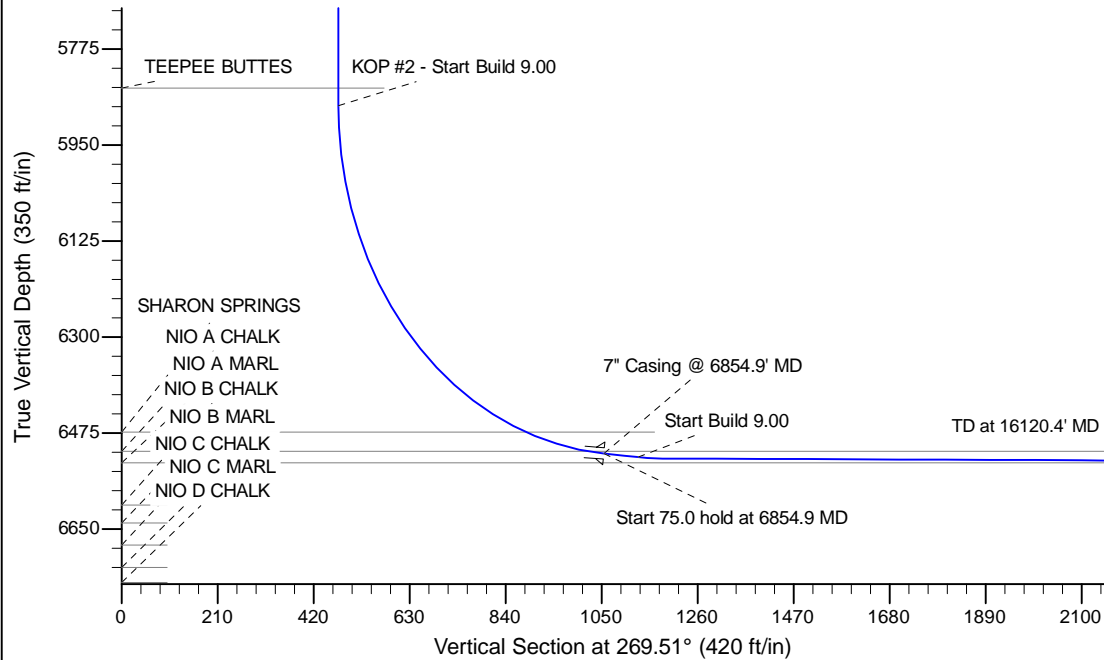

BHL: 2640' FNL, 535' FWL Sec.13

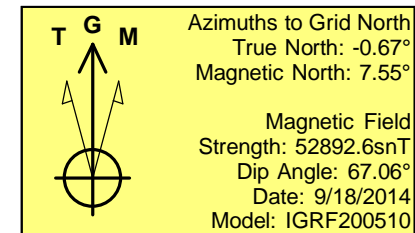

WELL DETAILS: Colt A13-650				
Ground Level: 4664.0				
0.0	0.0	Northing	Easting	Latitude
		1421638.12	3286825.37	40.486220
				Longitude
				-104.468810
Plan: APD - Rev 0 (Colt A13-650/Original Drilling)				
Created By: Shailey Jewell		Date: 12:04, September 18 2014		
Checked: _____		Date: _____		
Reviewed: _____		Date: _____		
Approved: _____		Date: _____		