

Project: Wattenberg Field
 Site: AA (Sec.17-T06N-R63W) Weld County, CO
 Well: Aggie State AA17-623
 Wellbore: Original Drilling
 Design: APD - Rev 0

Northern Region Drilling - Working

Geodetic System: US State Plane 1983
 Datum: North American Datum 1983
 Ellipsoid: GRS 1980
 Zone: Colorado Northern Zone
 System Datum: Mean Sea Level

SECTION DETAILS

Sec	MD	Inc	Azi	TVD	+N/-S	+E/-W	Dleg	TFace	VSect	Target
1	0.0	0.00	0.00	0.0	0.0	0.0	0.00	0.00	0.0	
2	1500.0	0.00	0.00	1500.0	0.0	0.0	0.00	0.00	0.0	
3	1901.7	8.03	207.15	1900.4	-25.0	-12.8	2.00	207.15	-12.4	
4	3067.4	8.03	207.15	3054.6	-170.0	-87.2	0.00	0.00	-84.6	
5	3469.1	0.00	0.00	3455.0	-195.0	-100.0	2.00	180.00	-97.0	
6	6067.7	0.00	0.00	6053.6	-195.0	-100.0	0.00	0.00	-97.0	
7	7012.2	85.00	88.54	6687.8	-180.2	480.9	9.00	88.54	483.6	
8	7087.2	85.00	88.54	6694.4	-178.3	555.6	0.00	0.00	558.3	
9	7146.0	90.30	88.54	6696.8	-176.8	614.4	9.00	0.00	617.1	
10	11268.9	90.30	88.54	6675.2	-72.0	4735.9	0.00	0.00	4736.4	Aggie State AA17-623 BHL 825'FSL, 50'FWL

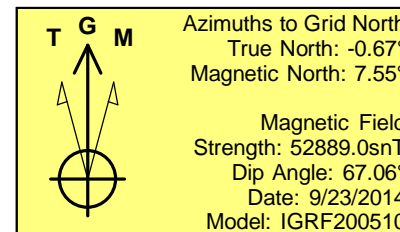
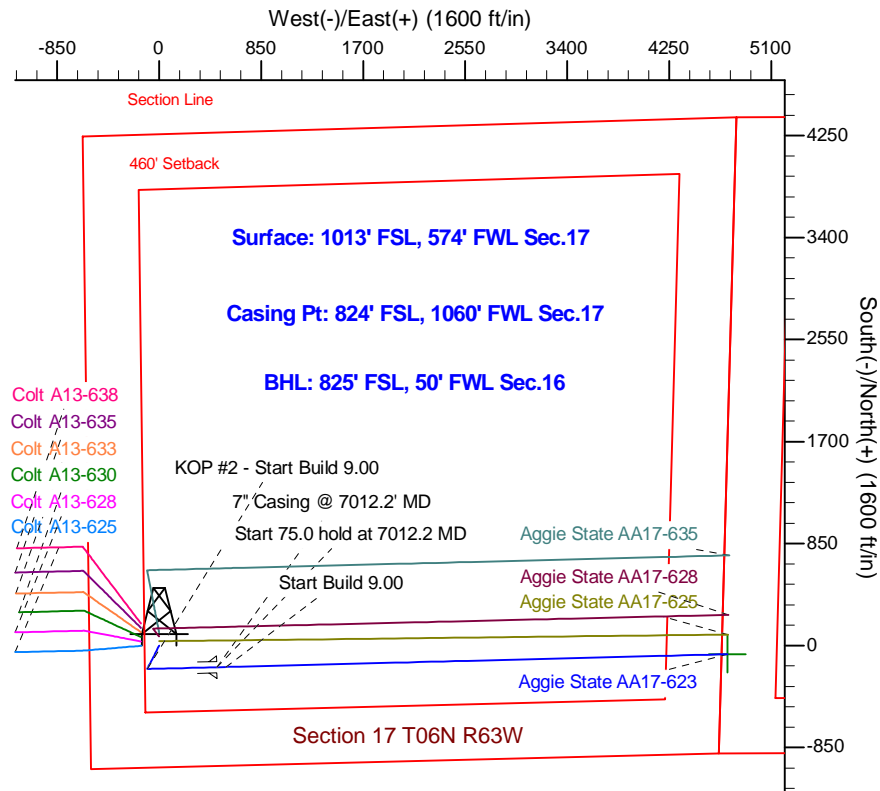
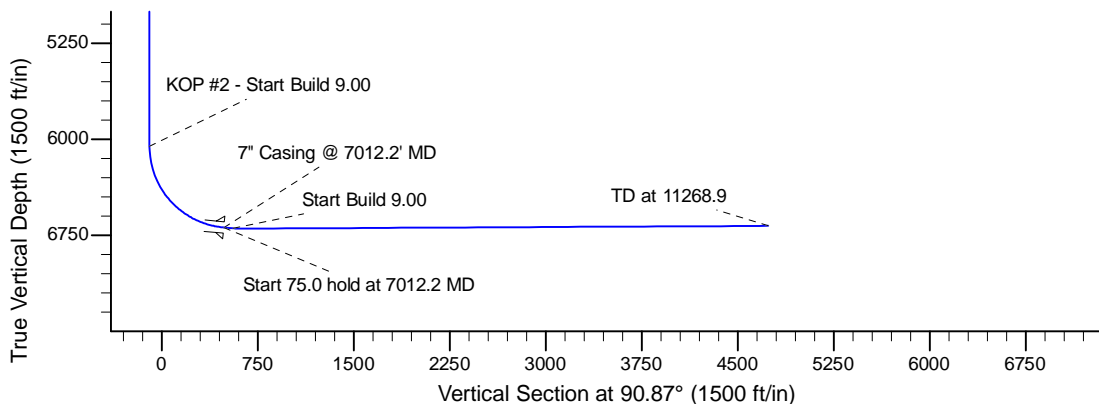
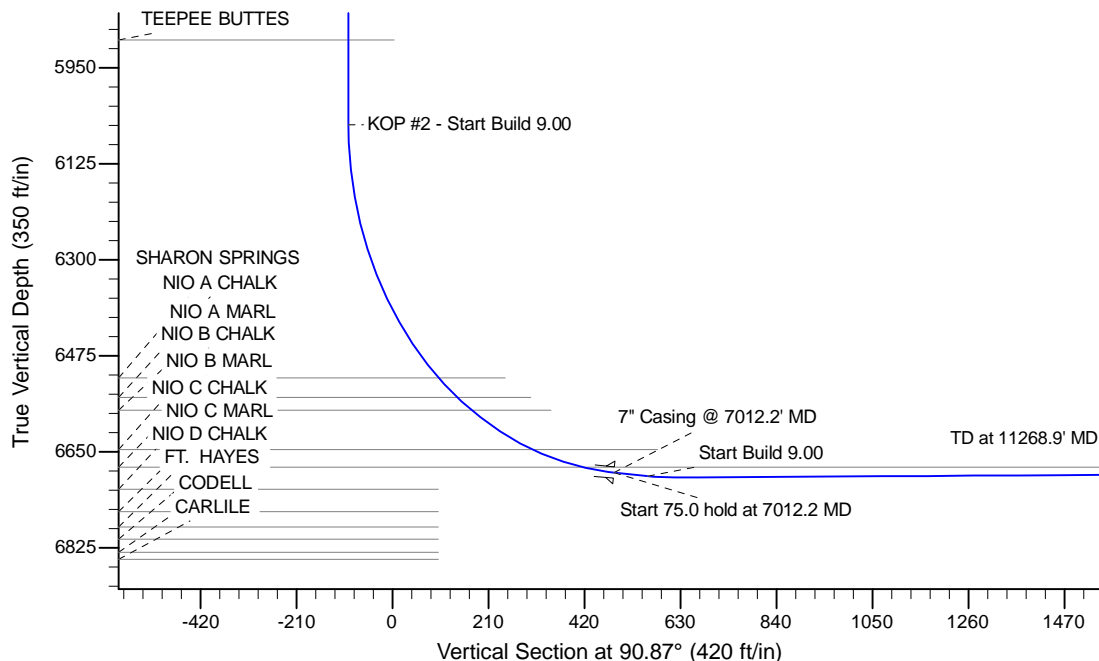

WELL DETAILS: Aggie State AA17-623				
Ground Level: 4666.0				
0.0	0.0	1420120.85	3286996.02	-104.468260
Plan: APD - Rev 0 (Aggie State AA17-623/Original Drilling)				
Created By: Shailey Jewell		Date: 10:17, September 24 2014		
Checked: _____		Date: _____		
Reviewed: _____		Date: _____		
Approved: _____		Date: _____		