



# Kerr-McGee Oil & Gas Onshore LP

A subsidiary of Anadarko Petroleum Corporation

1099 18<sup>th</sup> Street  
Denver, CO 80202  
720-929-6000

November 19, 2014

Department of Natural Resources  
Oil and Gas Conservation Commission  
The Chancery Building  
1120 Lincoln St., Suite 801  
Denver, CO 80203

Re: **30 Day Certification Letter - 318A.e**  
GRISWOLD 27N-11HZ  
Township 1 North, Range 66 West, Section 11: SW/4SE/4  
Unit Acreage: 480 acres  
Unit Spacing: 01N-66W-02 S/2SE/4  
01N-66W-11 E/2  
01N-66W-14 N/2NE/4  
Weld County, Colorado

Ladies/Gentlemen:

Kerr-McGee Oil and Gas Onshore LP ("KMG") hereby certifies to the Director that a thirty (30) day notice has been given by certified mail to all owners in the proposed wellbore spacing unit. We have not received any objections to such well location, proposed spacing unit, or additional producing formation. KMG hereby requests the Director to approve the boundary well.

If you have any questions or issues regarding this permit, please contact Cheryl Light at (720) 929-6461.

Very truly yours,

**Kerr-McGee Oil and Gas Onshore LP**



A handwritten signature in blue ink that reads 'RPowers'.

**Ronett Powers**  
**Regulatory Analyst II**

Enclosure

SECTION 2, TOWNSHIP 1 NORTH, RANGE 66 WEST, 6TH P.M.



-  = EXISTING MONUMENT      = BOTTOM HOLE  
 = PROPOSED HEEL     BH = BOTTOM HOLE

## NAD83

LATITUDE= 40.058663°  
LONGITUDE= 104.740420°

LATITUDE= 40°03'31.186"  
LONGITUDE= 104°44'25.514"

## NAD83

LATITUDE= 40.072882°  
LONGITUDE= 104.740371°

LATITUDE= 40°04'22.375"  
LONGITUDE= 104°44'25.336"

## SWSE, SEC. 2      SESE, SEC. 2

## 7039'

NOTES:

1. THIS DOCUMENT IS NOT A LAND SURVEY PLAT OR IMPROVEMENT SURVEY PLAT. THIS DOCUMENT DOES NOT REFLECT A FIELD SURVEY. SECTION BREAKDOWN, MONUMENTATION AND HORIZONTAL POSITIONS SHOWN ARE BASED ON THE HEEL AND BOTTOM HOLE LOCATION PROVIDED BY ANADARKO PETROLEUM CORPORATION

PREPARED BY:

**PFS**  **It:**  
Petroleum Field Services, LLC  
7535 Hilltop Circle  
Denver, CO 80221

SHEET 1 OF 3

DRAWING DATE: 10-14-14		HEEL LOCATION: SE 1/4, SE 1/4, SEC. 11, T1N, R66W, 6TH P.M.	
BY: SMF	CHECKED: MDCL	WELD COUNTY, COLORADO	



0 500 1000

SCALE: 1"=1000'

# HARDLINE EXHIBIT: GRISWOLD 27N-11HZ

SECTION 11, TOWNSHIP 1 NORTH, RANGE 66 WEST, 6TH P.M.

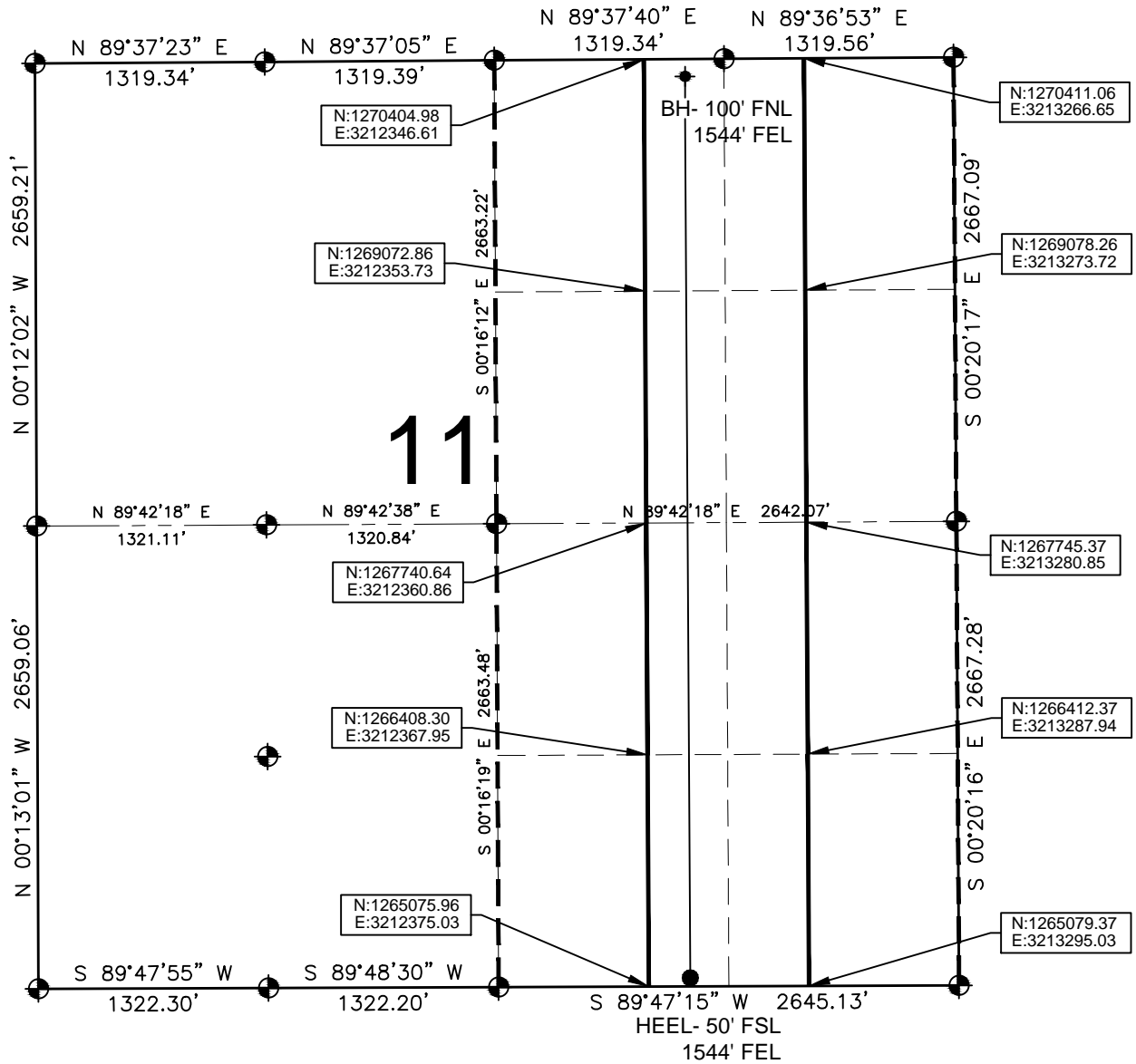

## LEGEND

- = EXISTING MONUMENT
- = PROPOSED HEEL
- ⬮ = BOTTOM HOLE
- BH = BOTTOM HOLE

## QRT/QRT SECTIONS WITHIN PATH OF THE HARDLINE

SWSE, SEC. 11 SESE, SEC. 11  
 NWSE, SEC. 11 NESE, SEC. 11  
 SWNE, SEC. 11 SENE, SEC. 11  
 NWNE, SEC. 11 NENE, SEC. 11

## NOTES:

- THIS DOCUMENT IS NOT A LAND SURVEY PLAT OR IMPROVEMENT SURVEY PLAT. THIS DOCUMENT DOES NOT REFLECT A FIELD SURVEY. SECTION BREAKDOWN, MONUMENTATION AND HORIZONTAL POSITIONS SHOWN ARE BASED ON THE HEEL AND BOTTOM HOLE LOCATION PROVIDED BY ANADARKO PETROLEUM CORPORATION



# HARDLINE EXHIBIT: GRISWOLD 27N-11HZ

SECTION 14, TOWNSHIP 1 NORTH, RANGE 66 WEST, 6TH P.M.

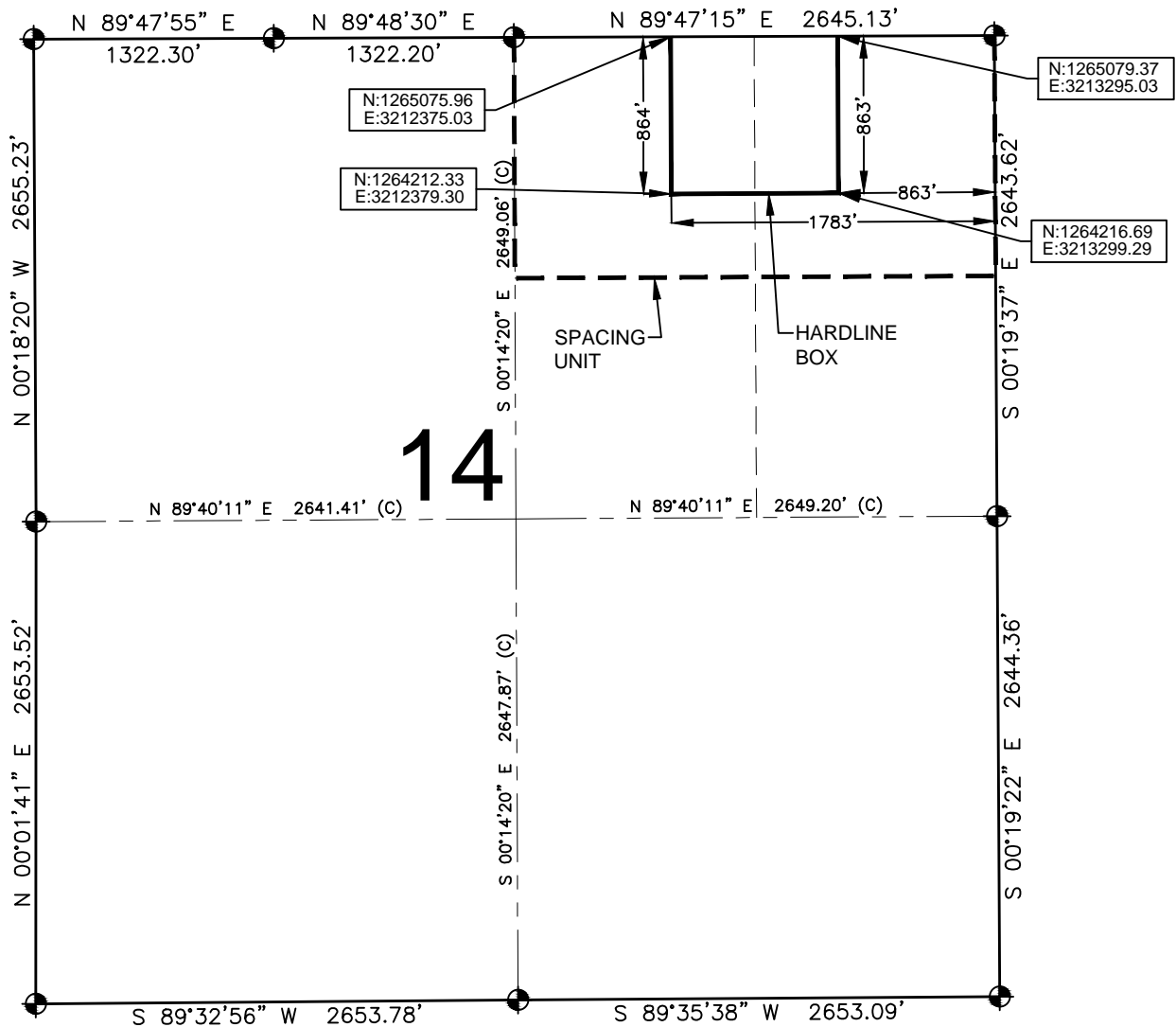

## LEGEND

- = EXISTING MONUMENT
- = PROPOSED HEEL
- ⬮ = BOTTOM HOLE
- BH = BOTTOM HOLE

## QRT/QRT SECTIONS WITHIN PATH OF THE HARDLINE

NWNE, SEC. 14  
NENE, SEC. 14

## NOTES:

- THIS DOCUMENT IS NOT A LAND SURVEY PLAT OR IMPROVEMENT SURVEY PLAT. THIS DOCUMENT DOES NOT REFLECT A FIELD SURVEY. SECTION BREAKDOWN, MONUMENTATION AND HORIZONTAL POSITIONS SHOWN ARE BASED ON THE HEEL AND BOTTOM HOLE LOCATION PROVIDED BY ANADARKO PETROLEUM CORPORATION

