

Recorded with 1500 Psi surface induced pressure

Database File: c:\warrior\data\09-23-14_whiting_wolf 12I-0103_mit_rbl\09-23-14_whiting_wolf 12I-0103_mit_rbl.db
 Dataset Pathname: main.1
 Presentation Format: rbt4_mit
 Dataset Creation: Mon Sep 29 11:56:41 2014 by Calc SCH 120430
 Charted by: Depth in Feet scaled 1:240

Gamma Ray (GAPI) 120 <hr/> Casing Collar Locator <hr/> Line Speed (ft/min) 100 <hr/> Line Tension (lb) 2000	0 3' Amplitude (mV) 100 <hr/> 3' Amplitude x 5 (mV) 20 <hr/> 3' Travel Time (usec) 150 <hr style="border-top: 1px dashed red;"/>	5' Variable Density Log 200 1200	Sector Map <hr/> 0 Average Amplitude 100 Minimum Amplitude 0 100 <hr/> Maximum Amplitude 0 100 <hr style="border-top: 1px dashed red;"/>
--	---	-------------------------------------	--

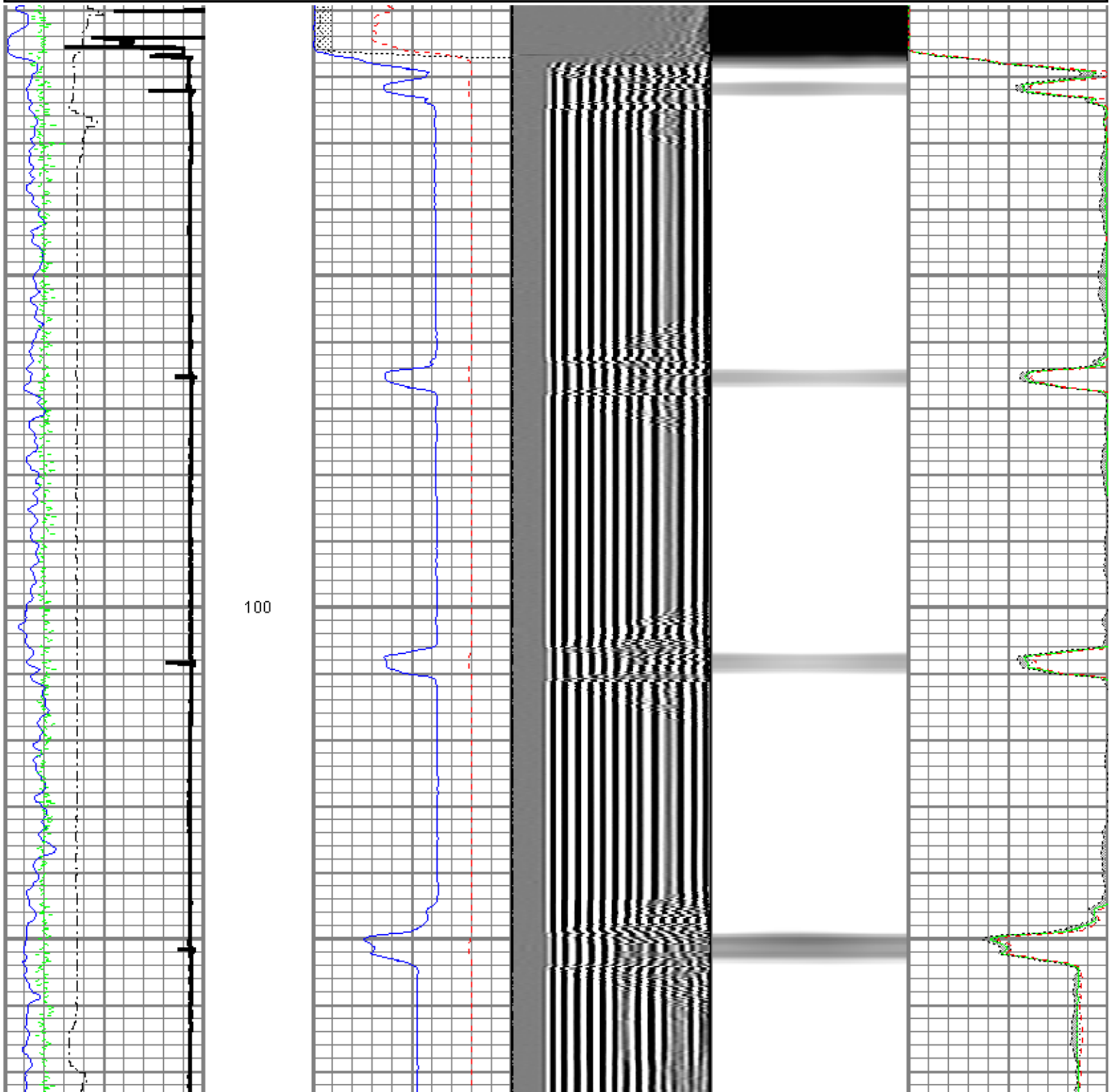

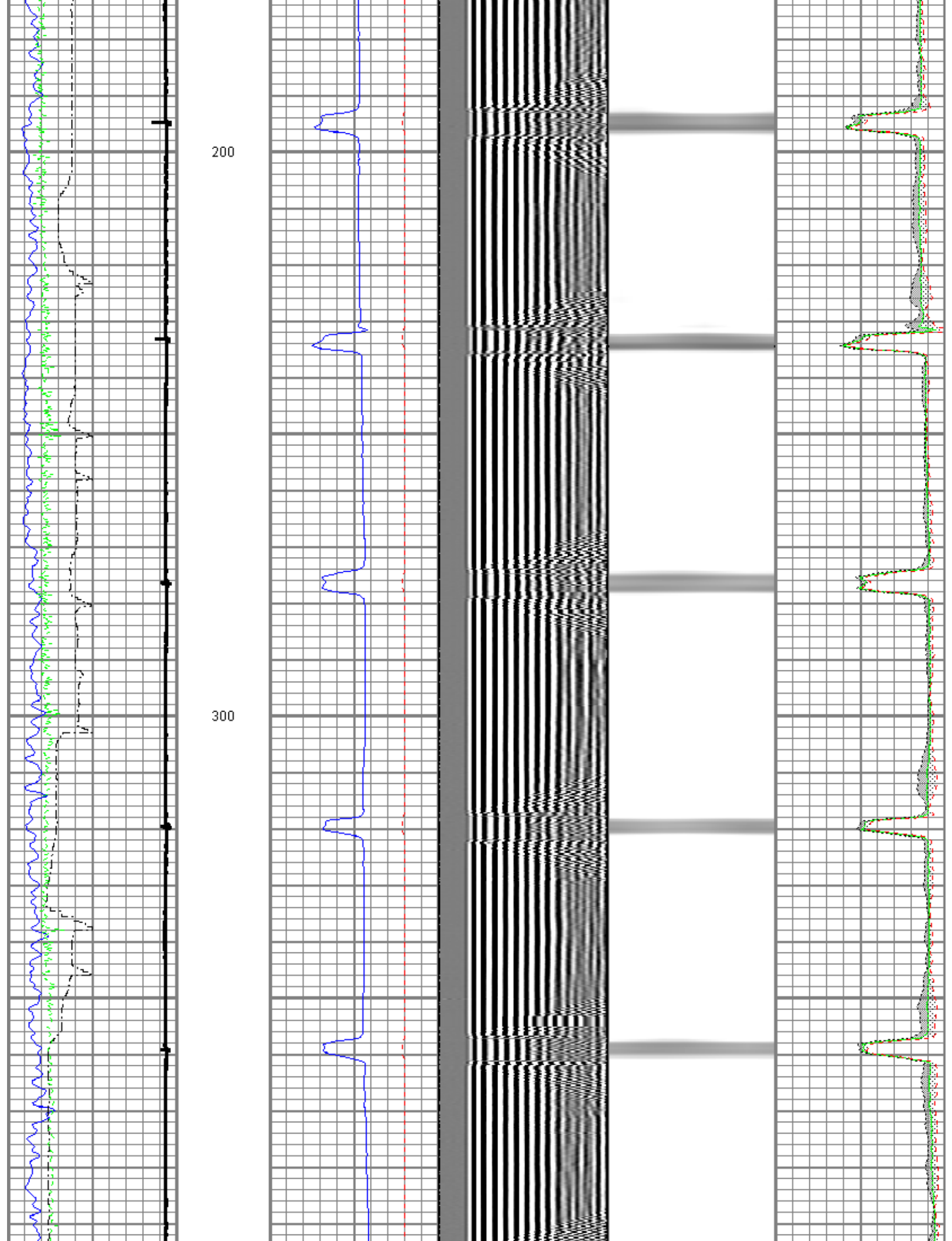

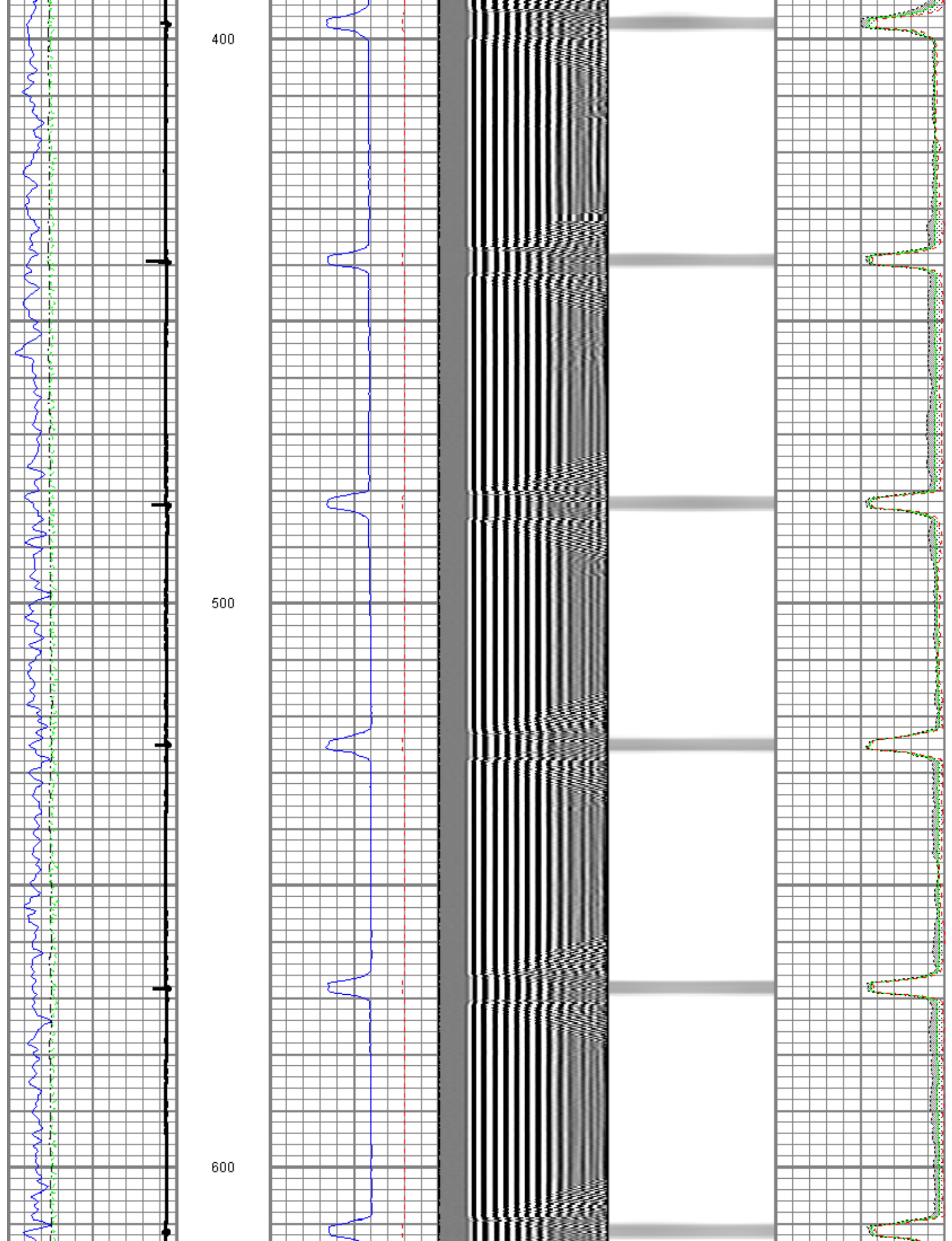

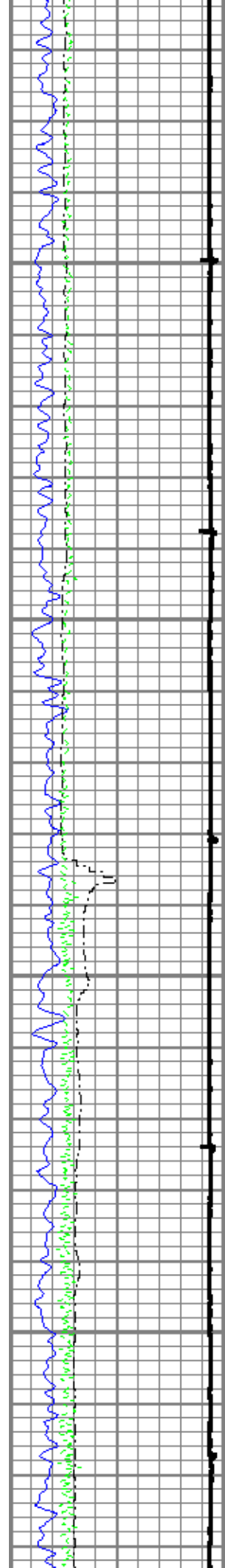

700

800

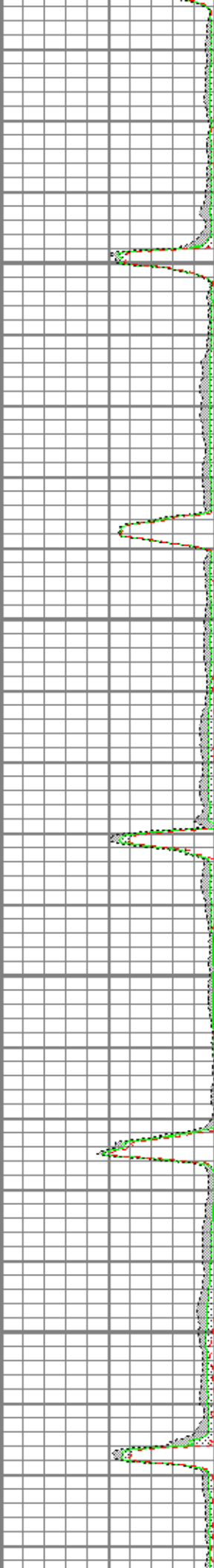
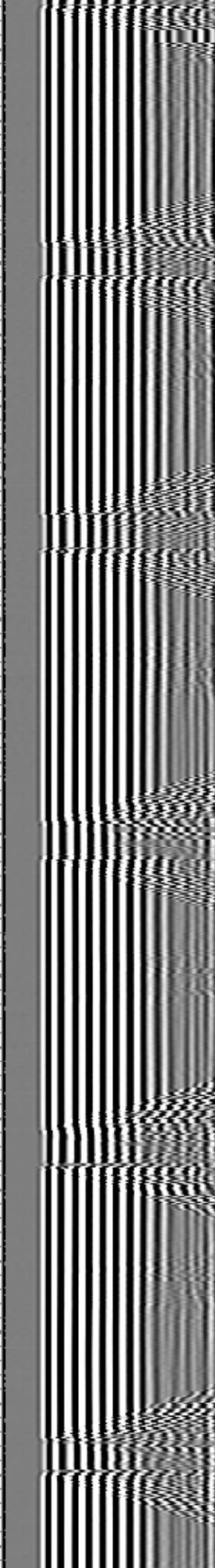
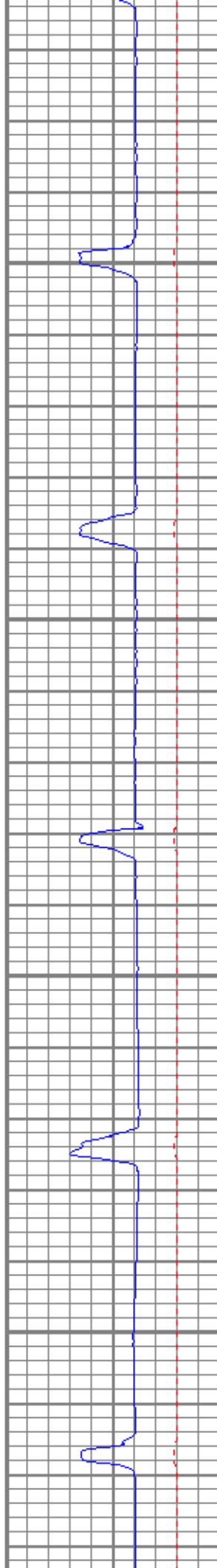

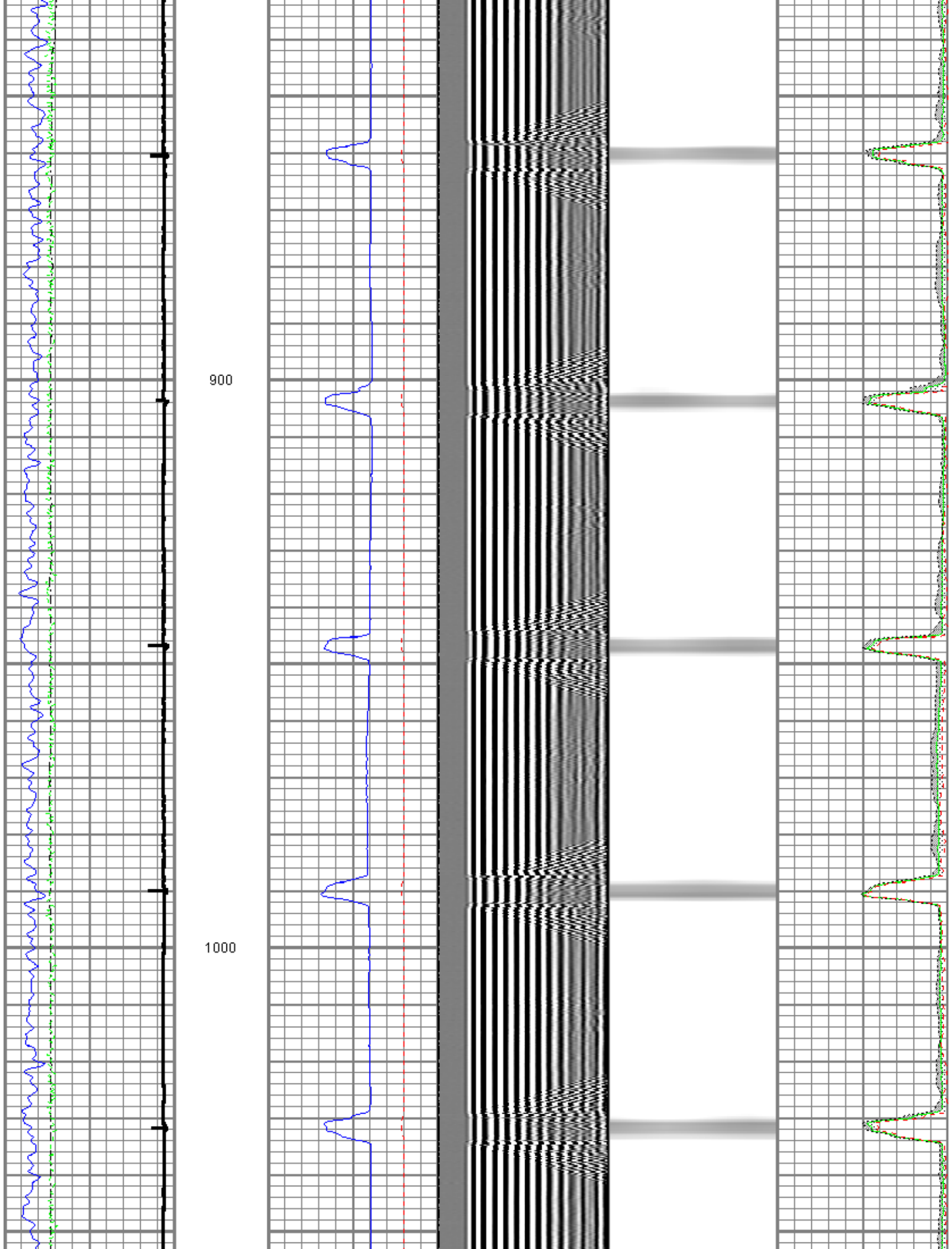

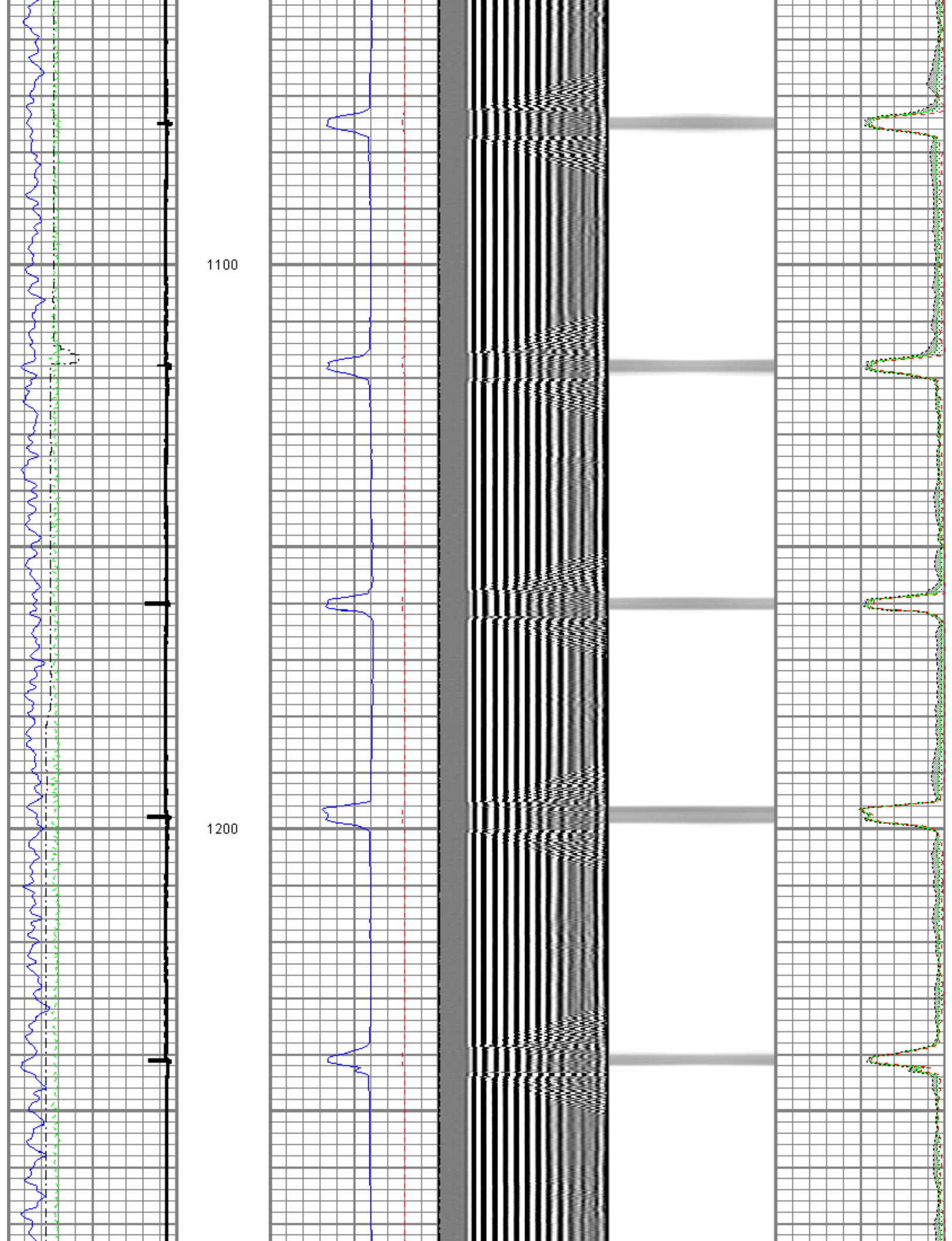

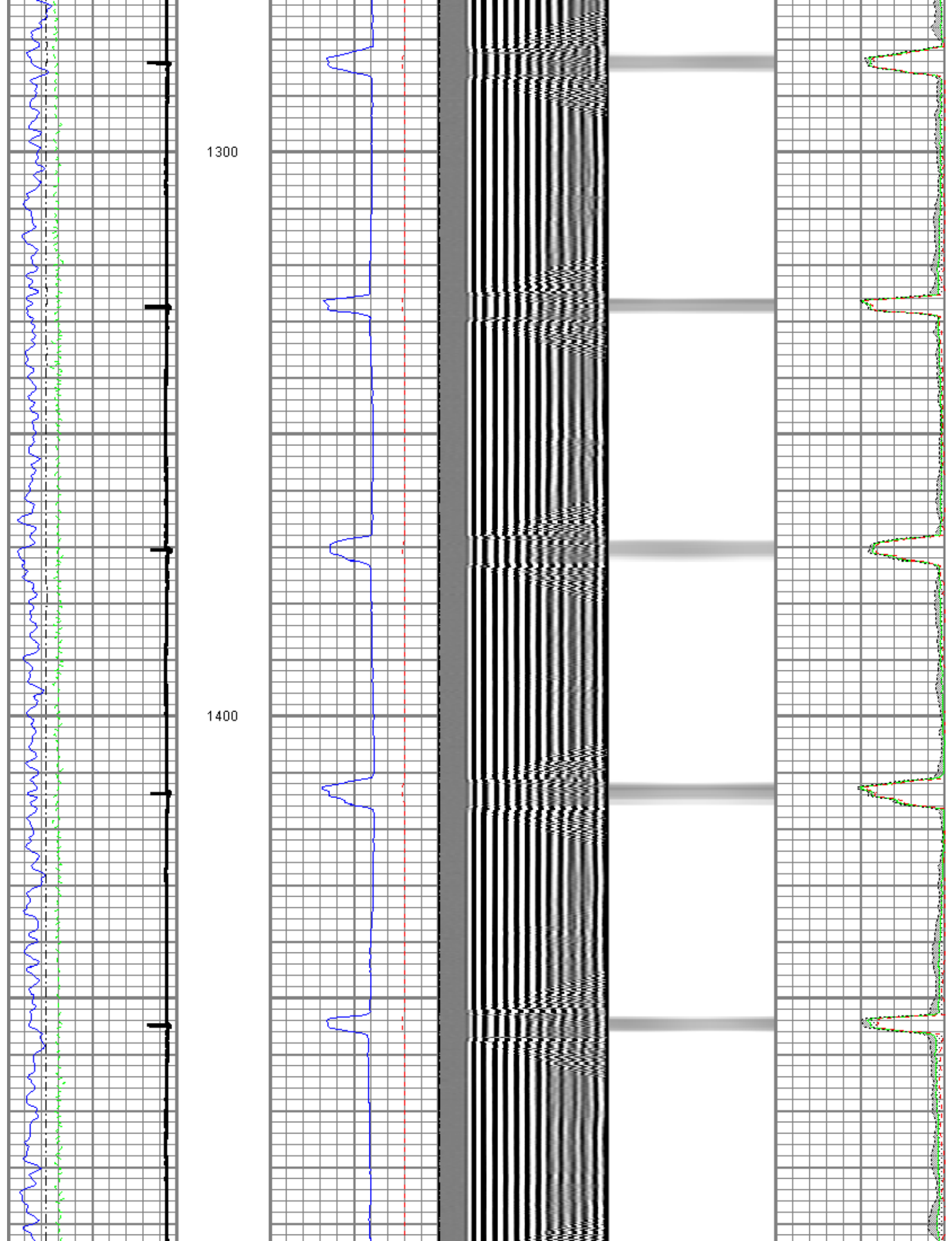

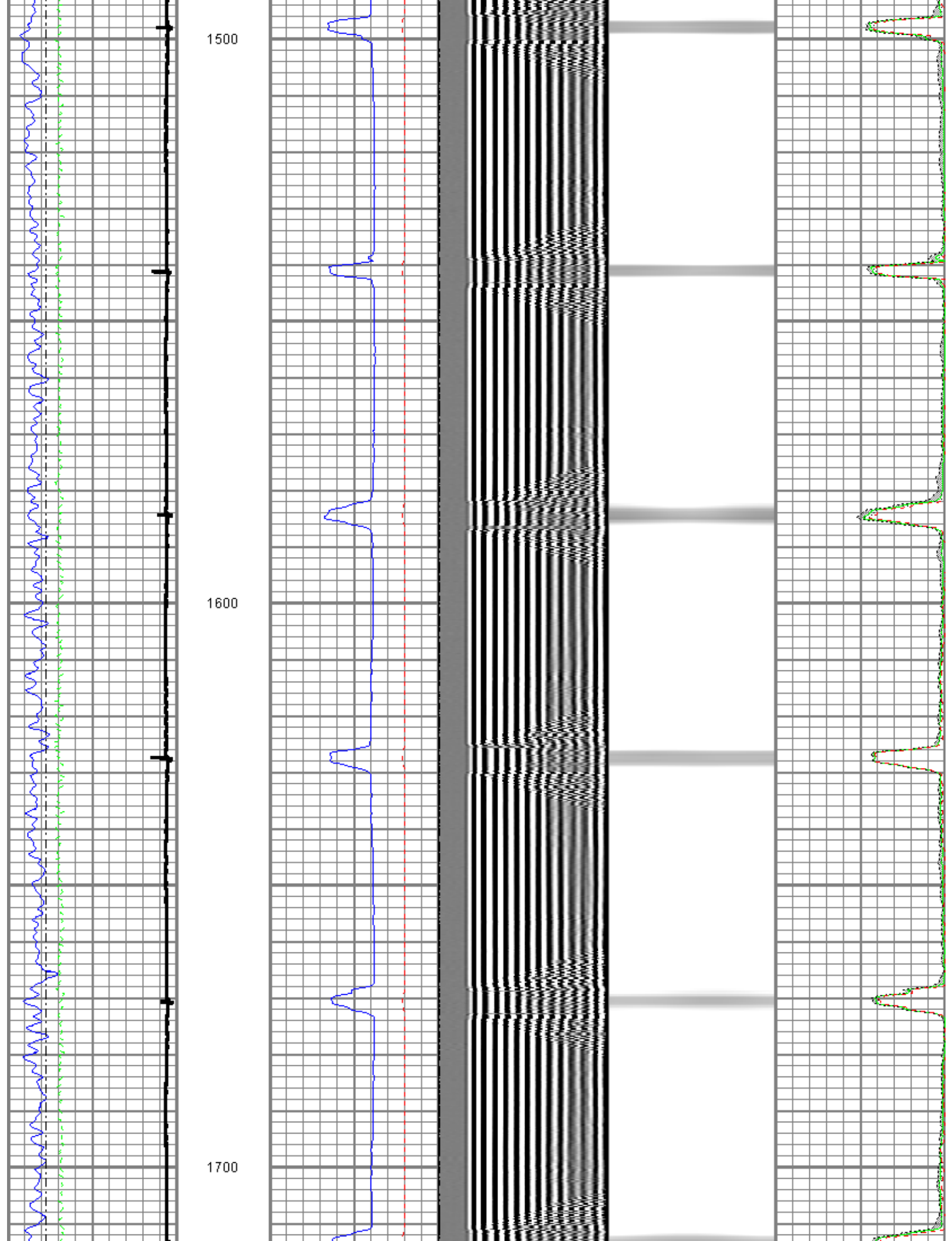

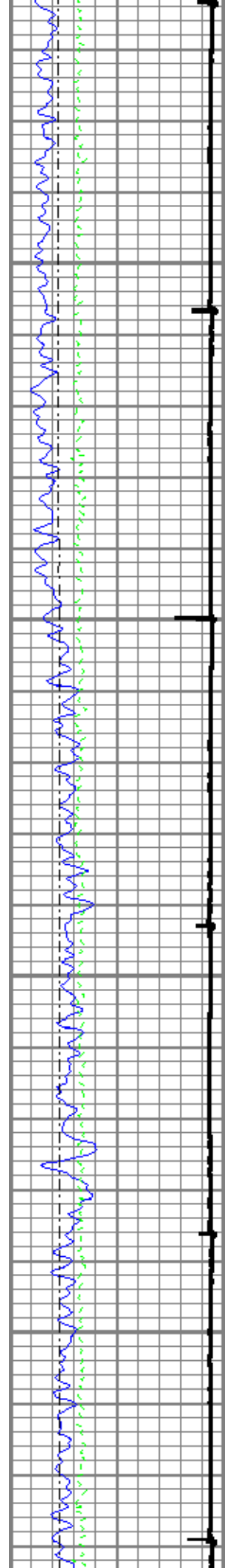

1800

1900

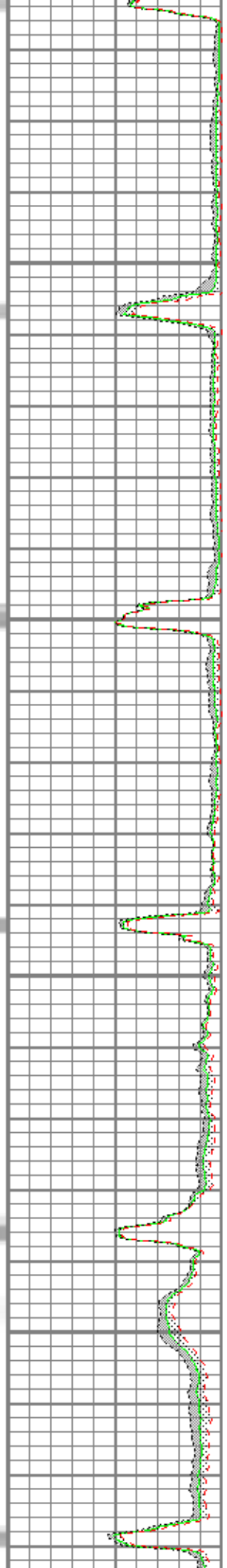
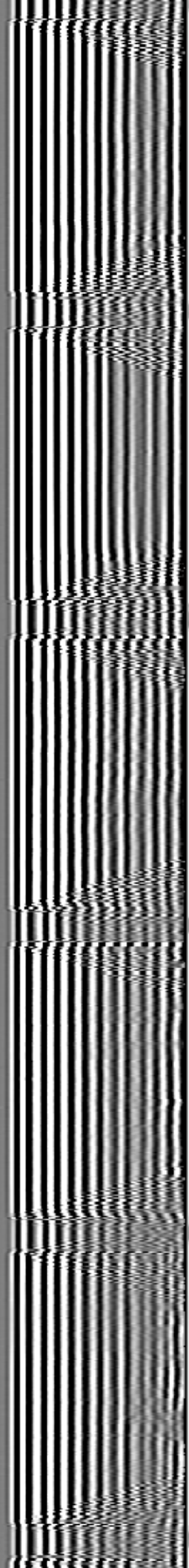
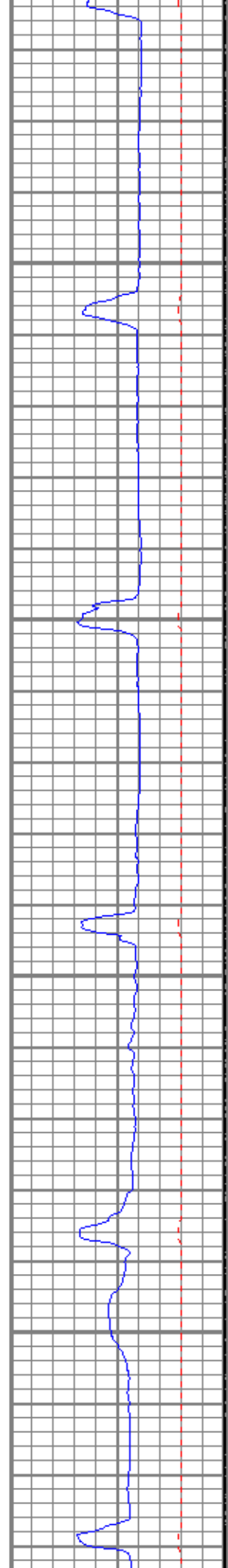

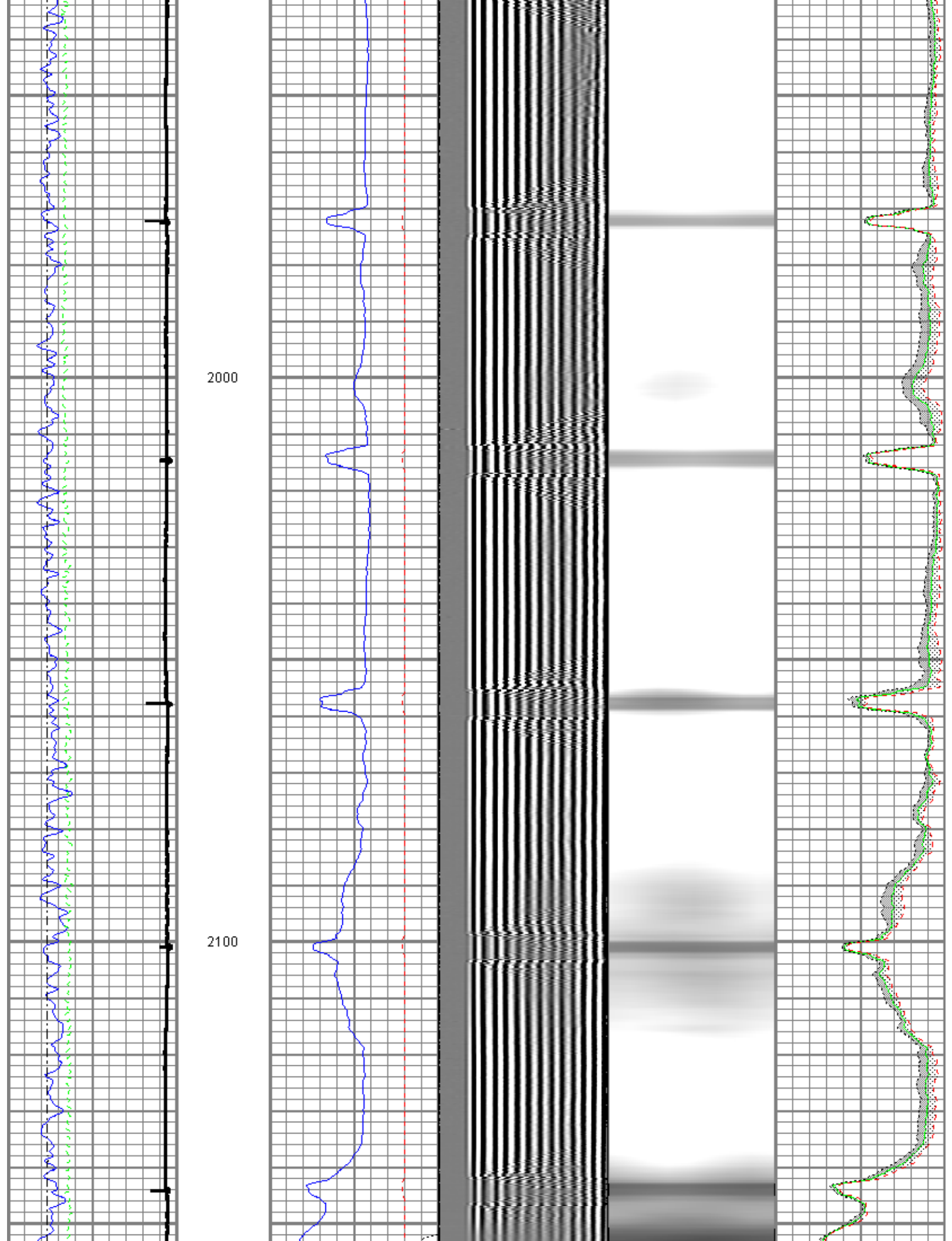

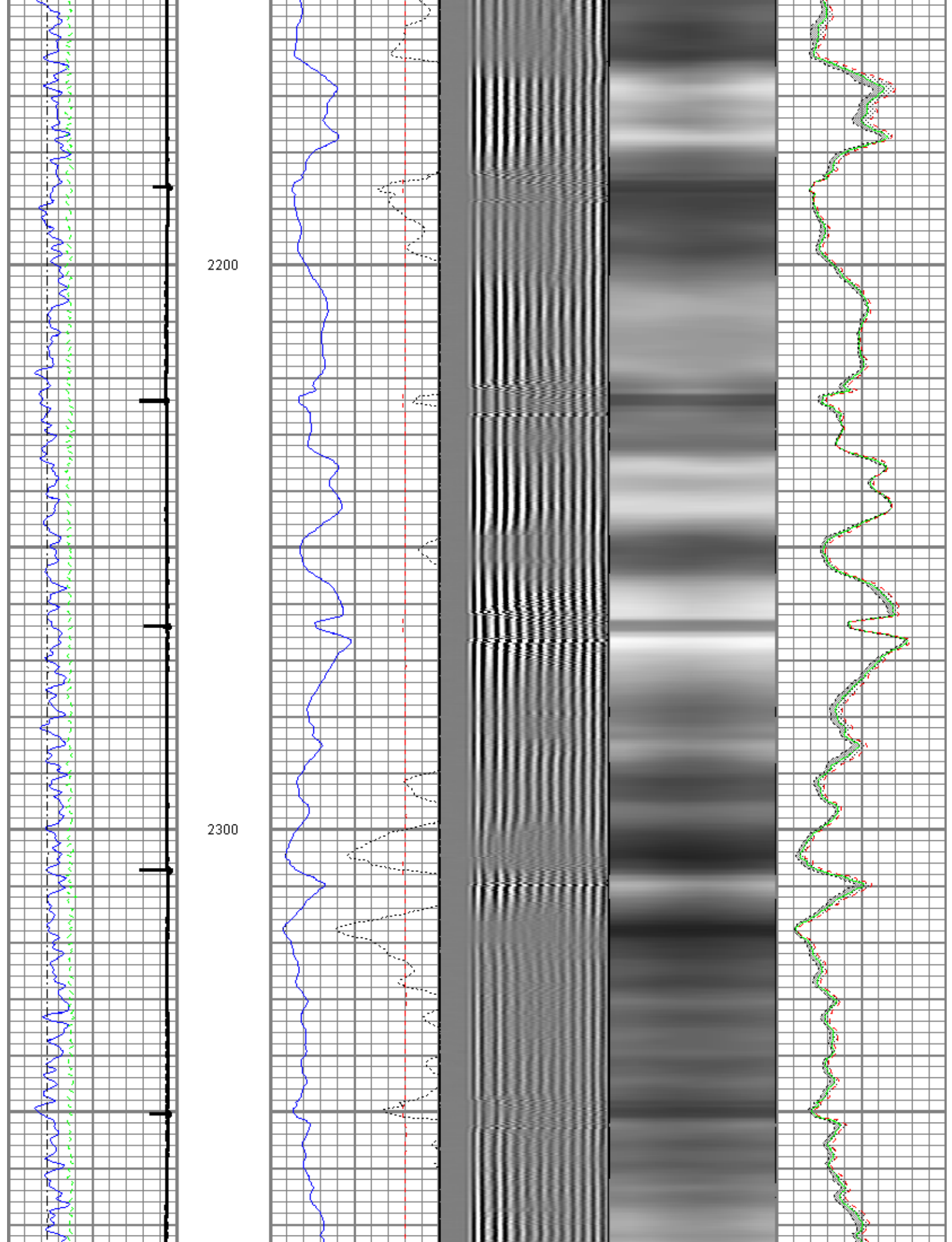

2400

2500

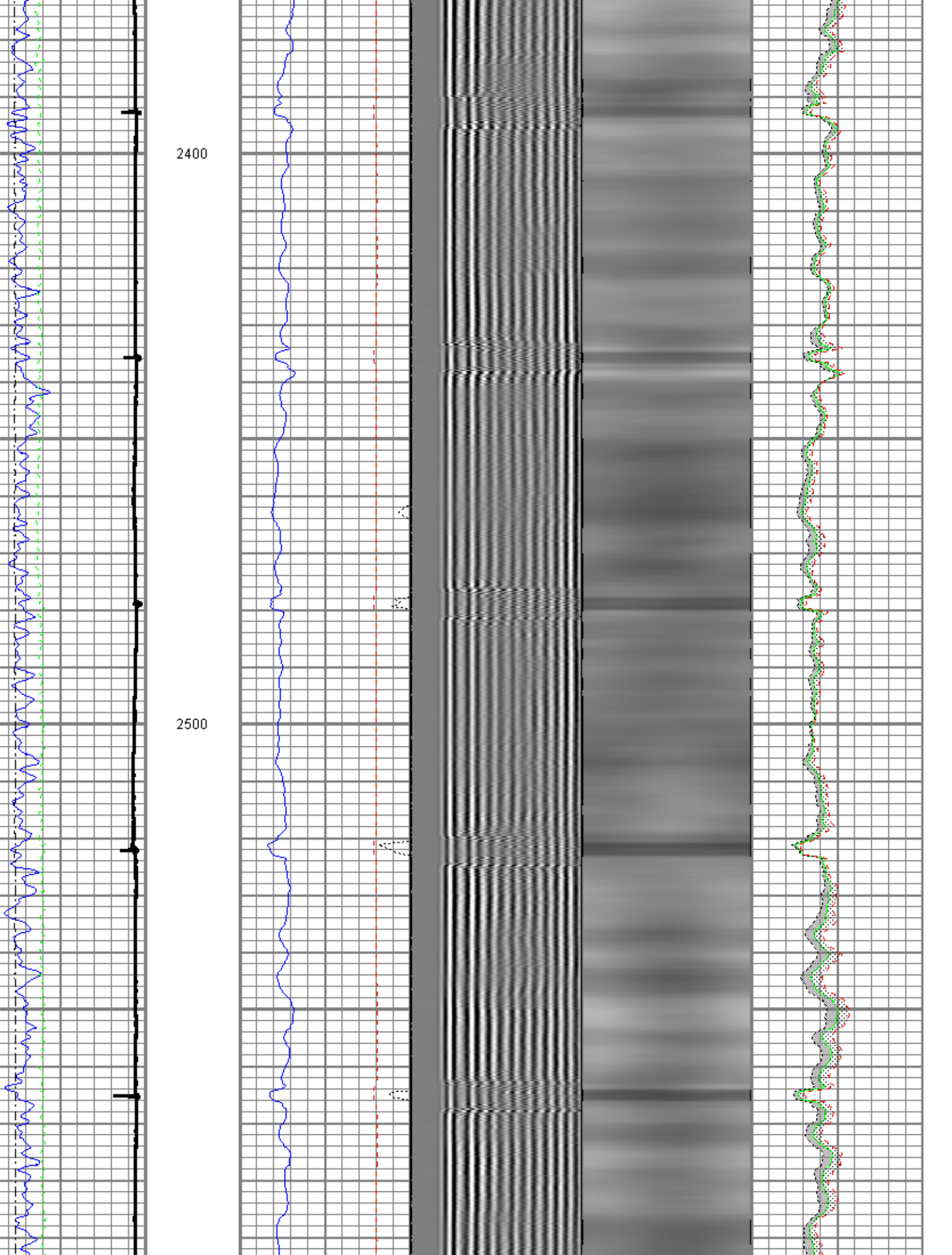

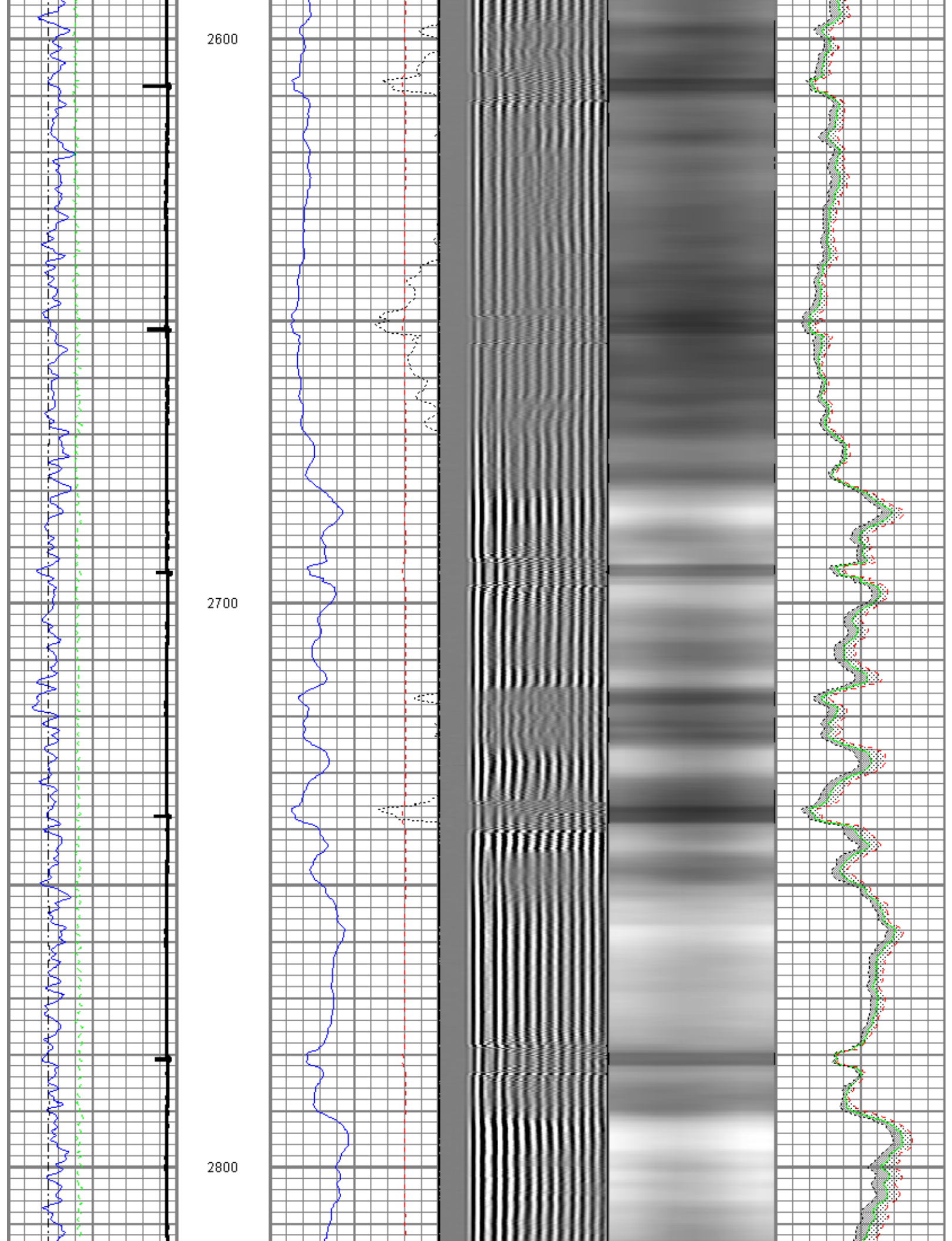

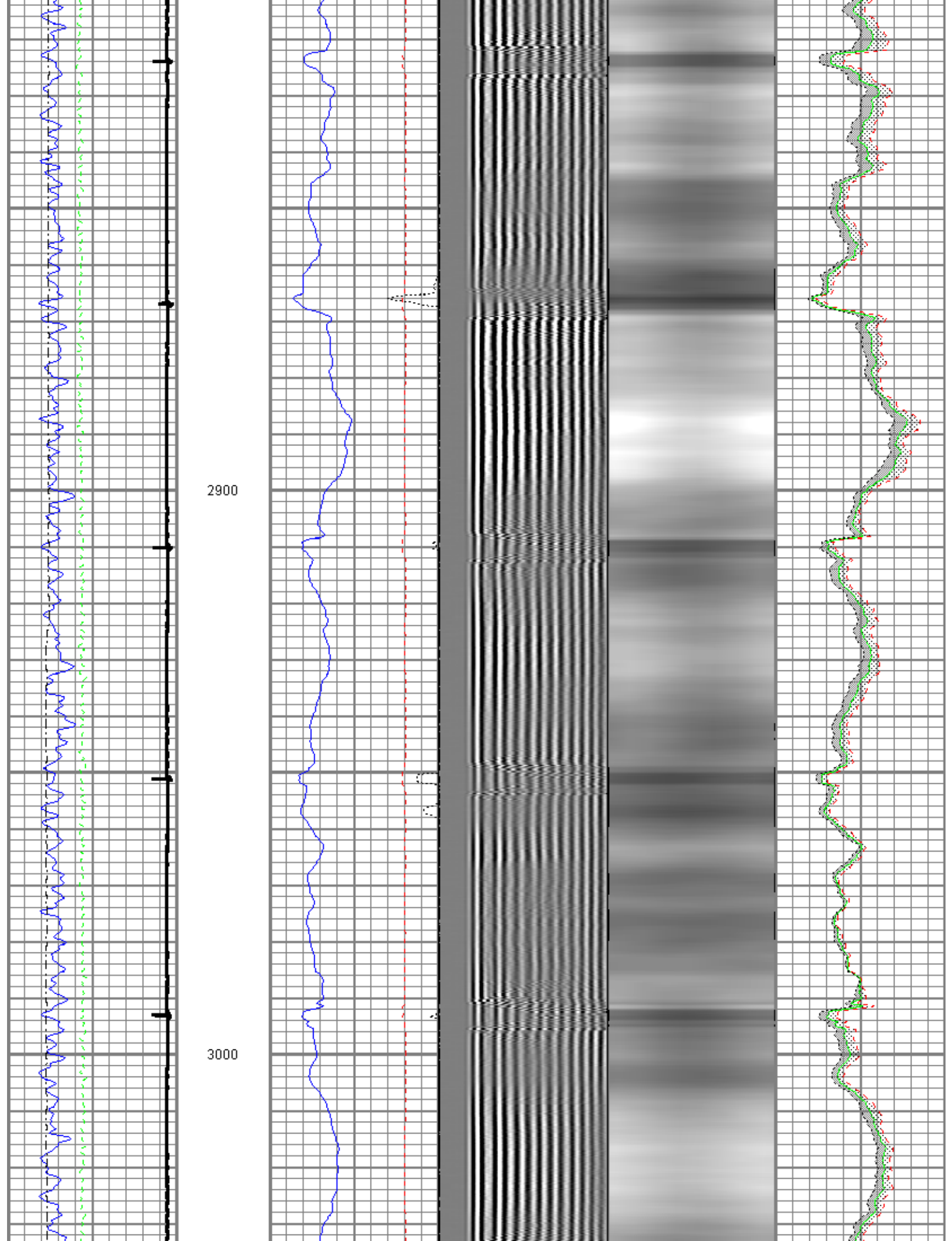

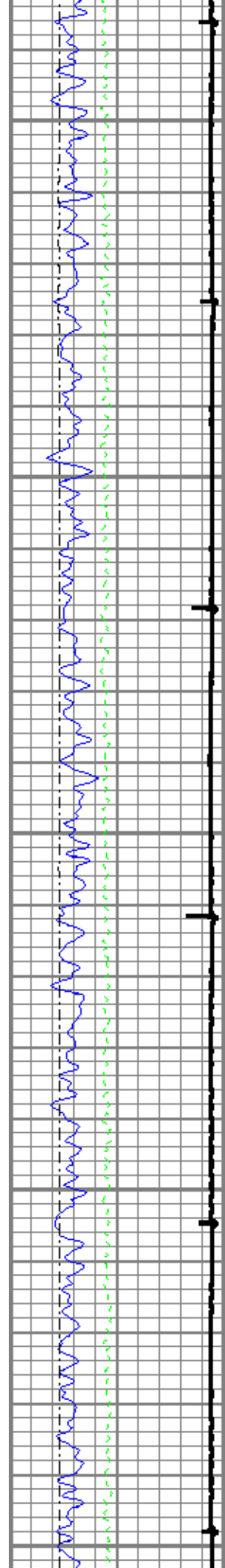

3100

3200

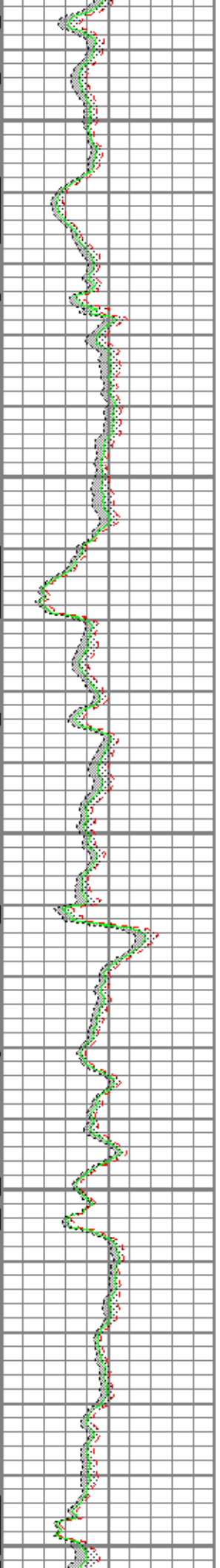
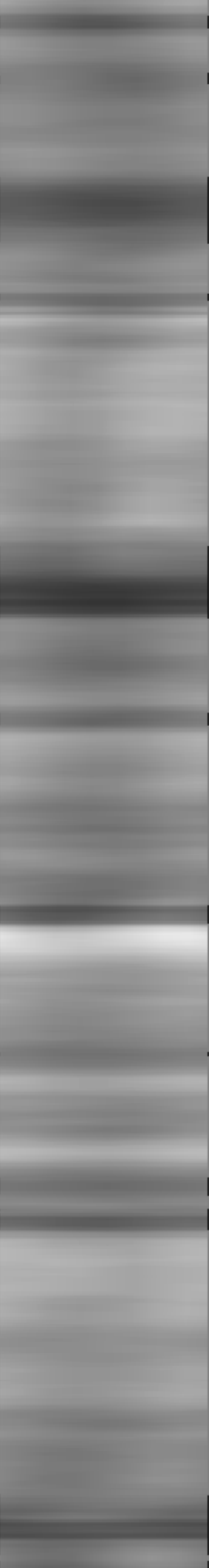
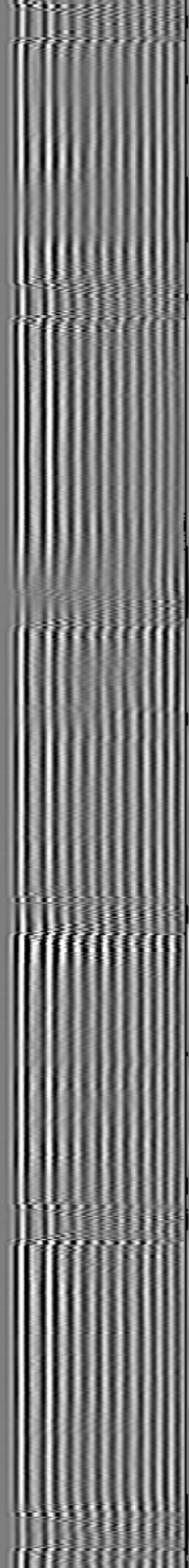
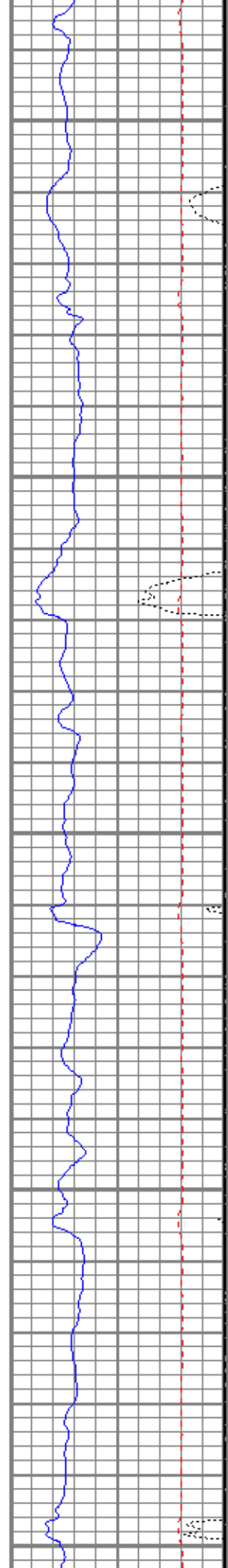

3300

3400

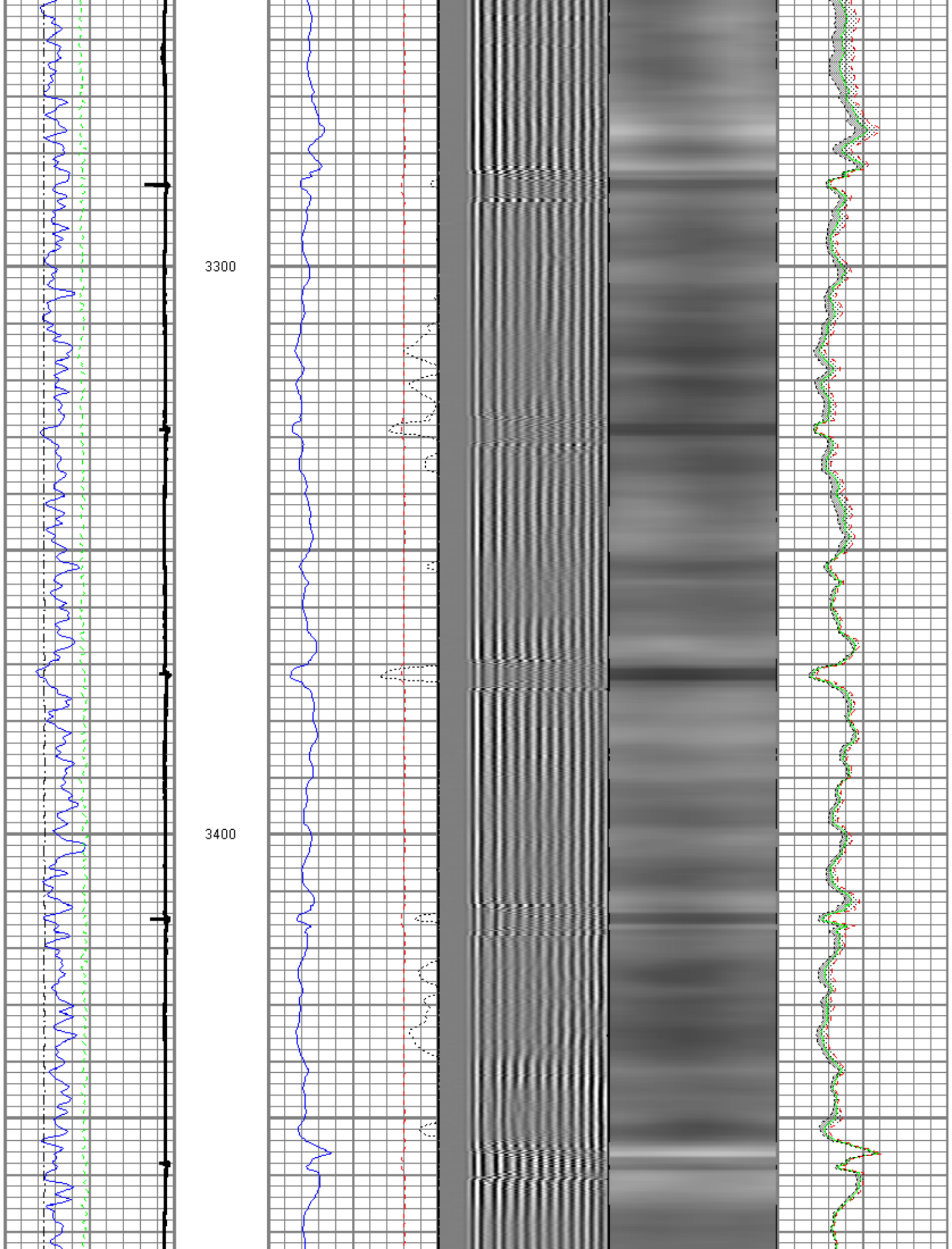

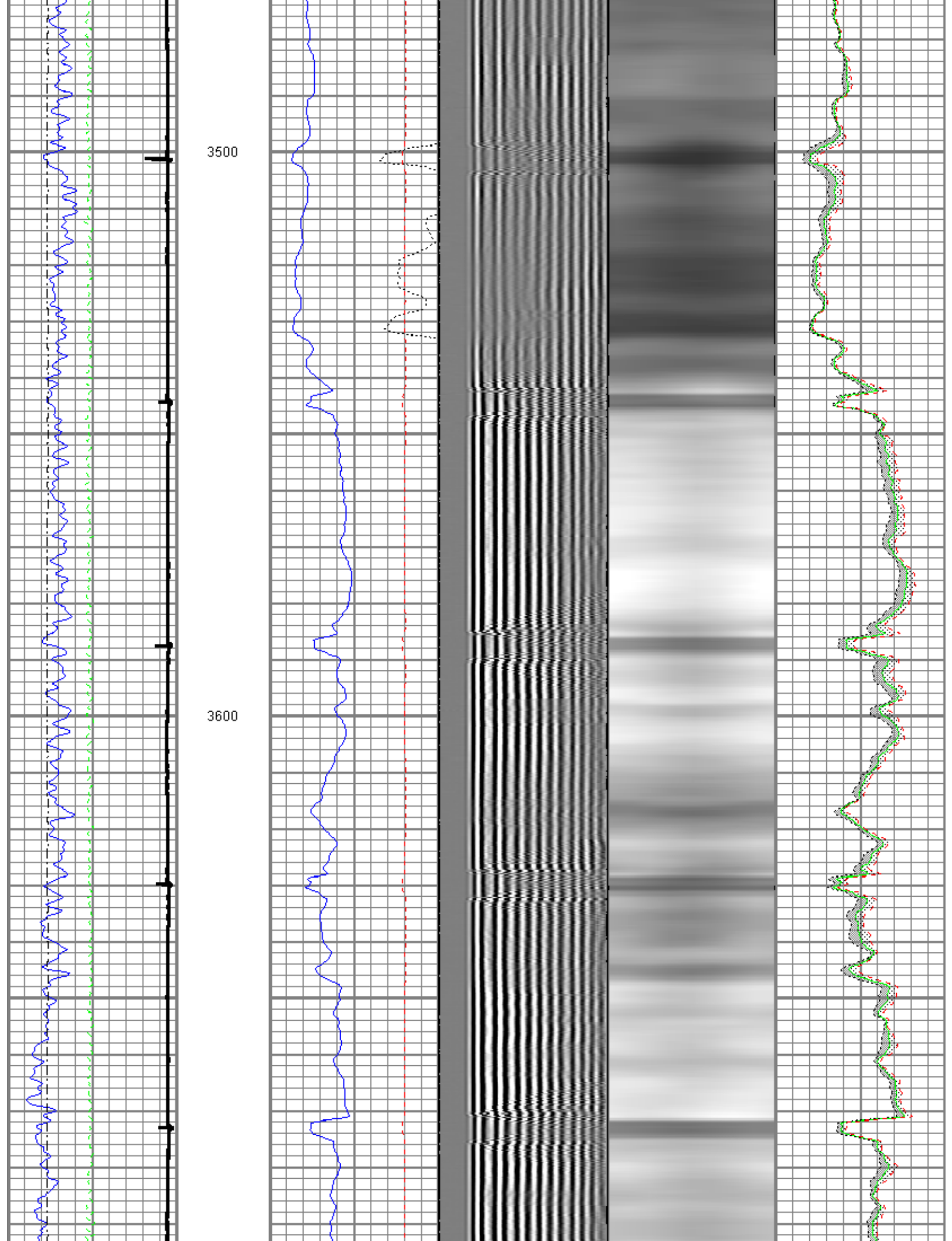

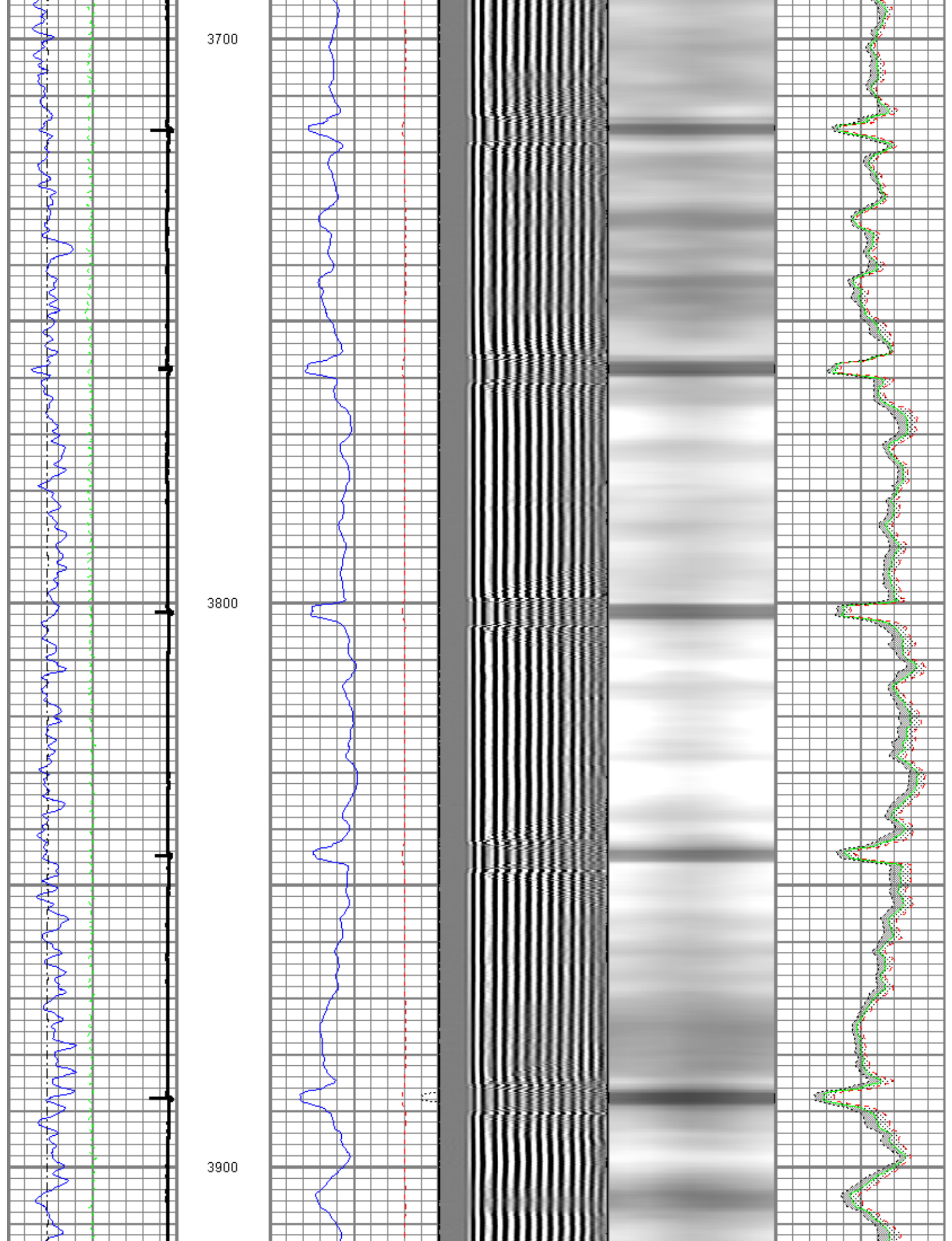

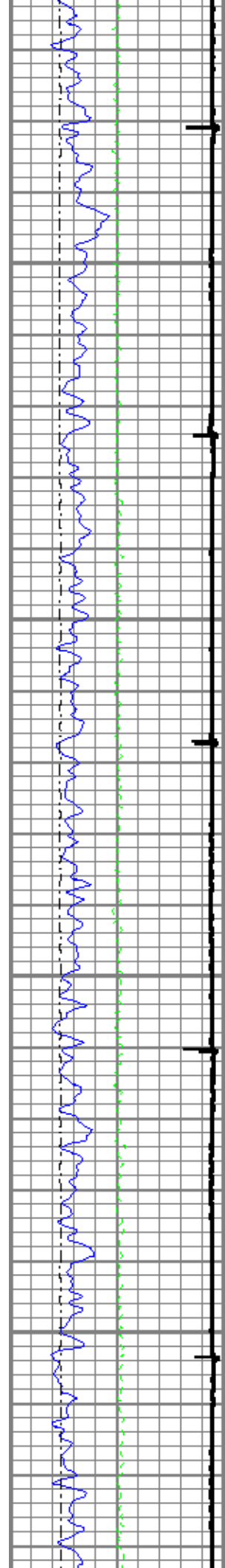

4000

4100

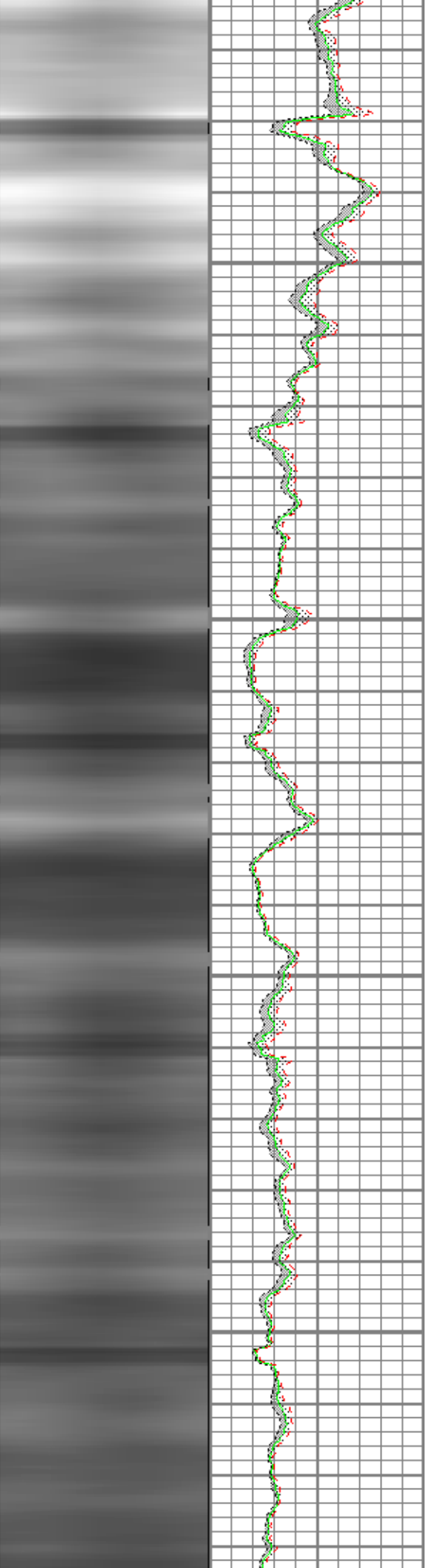
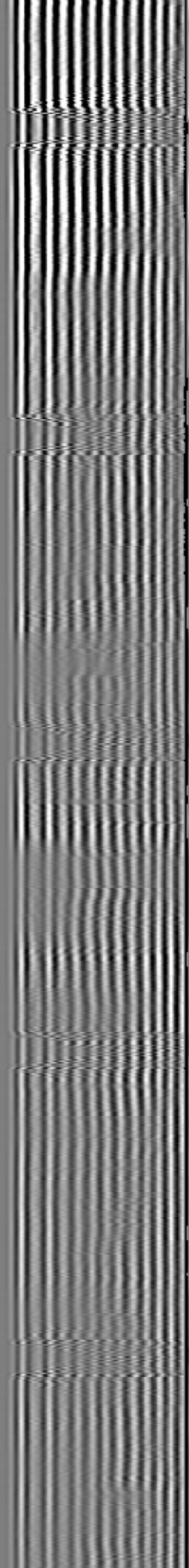
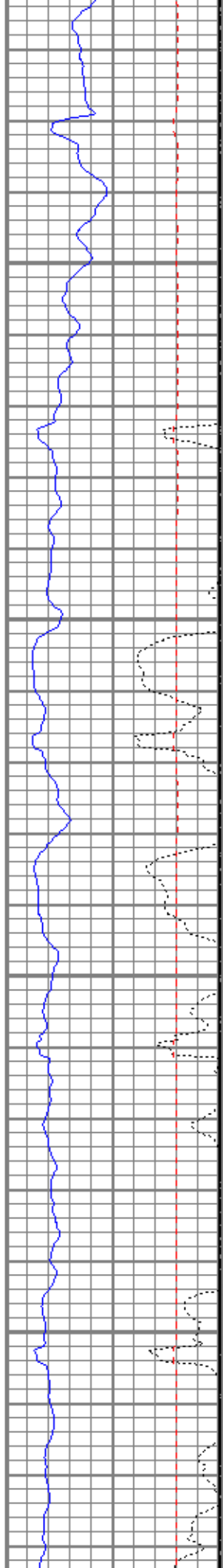

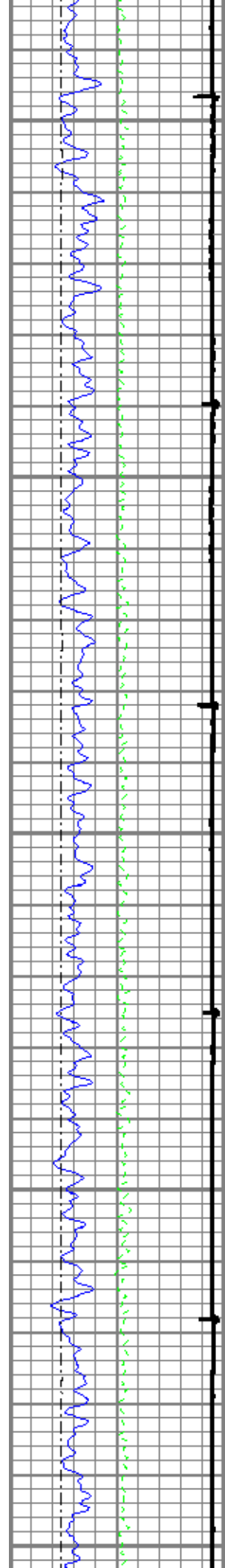

4200

4300

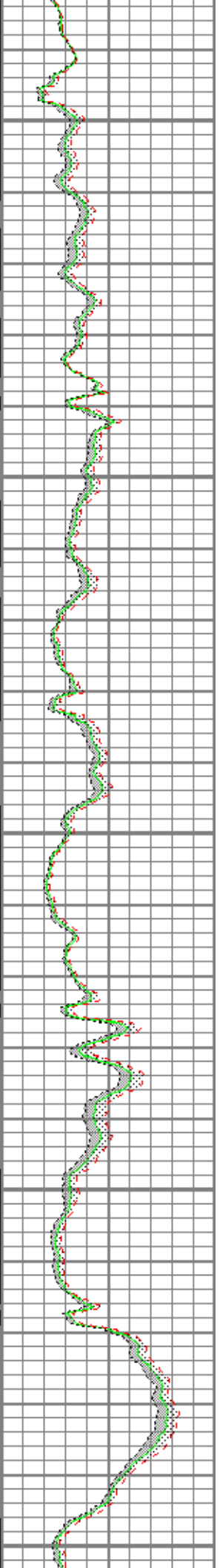
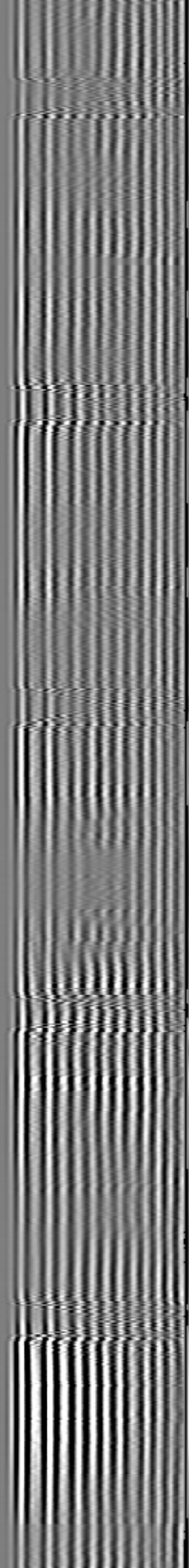
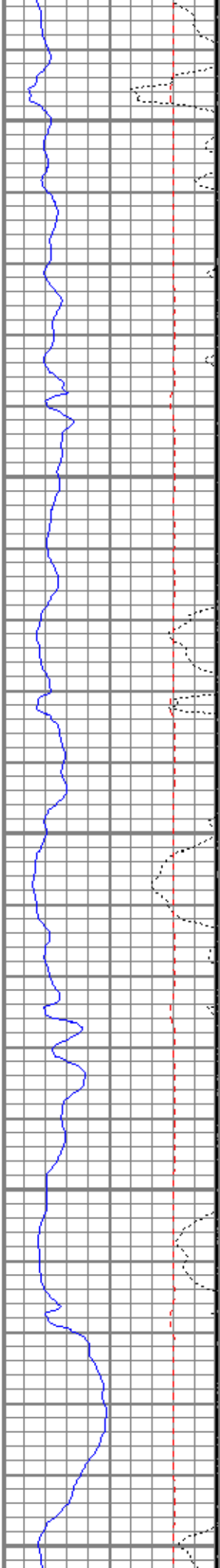

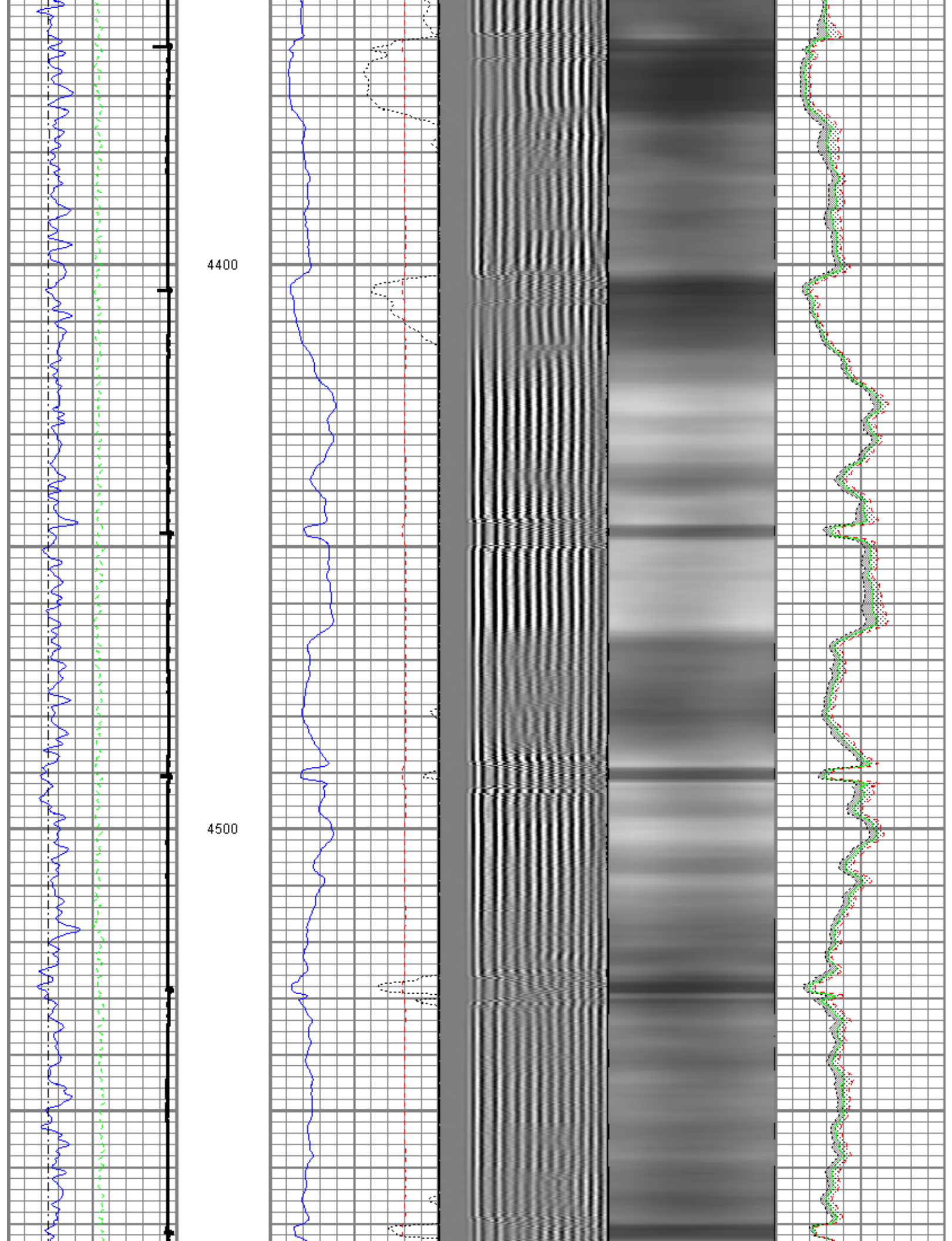

4600

4700

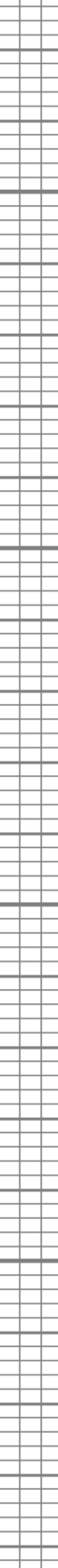
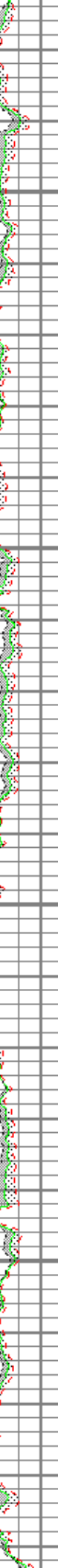
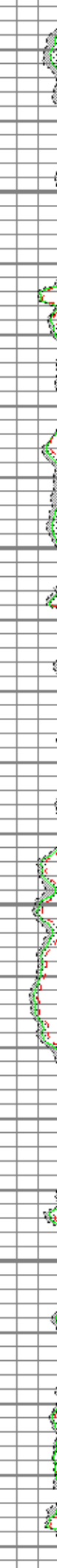
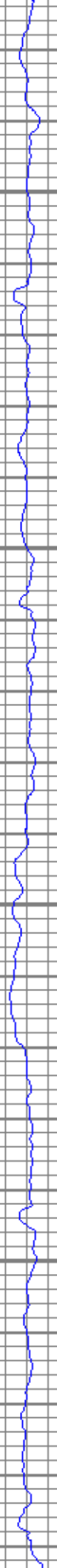
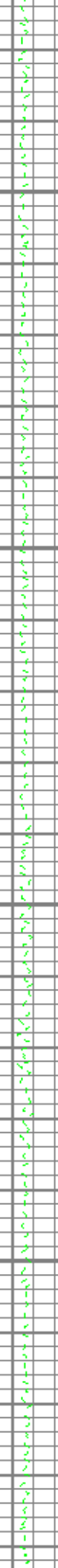
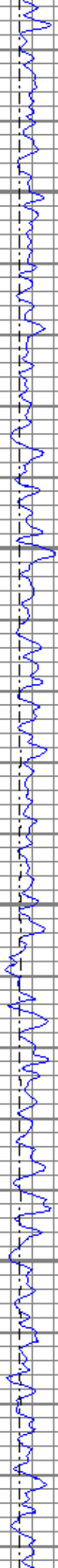

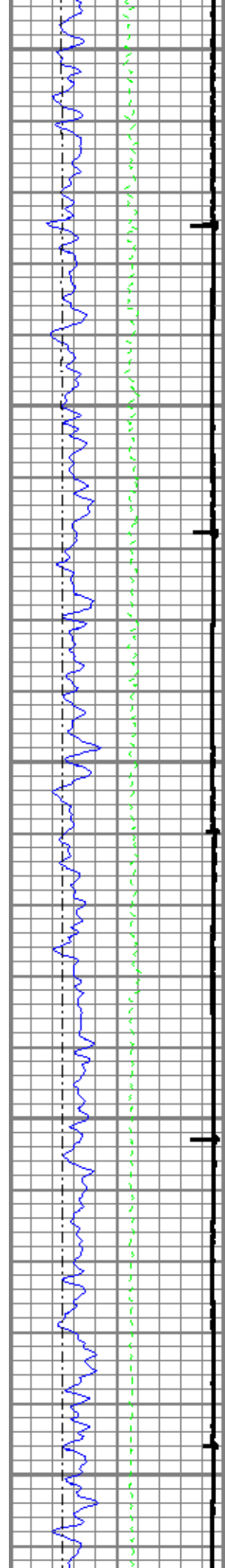

4800

4900

5000

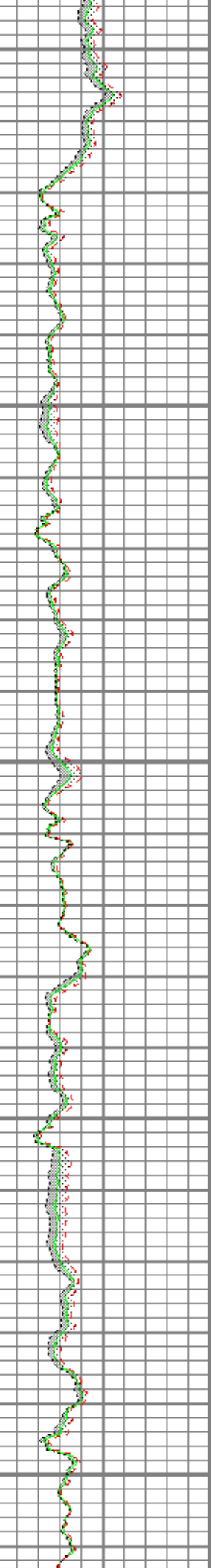
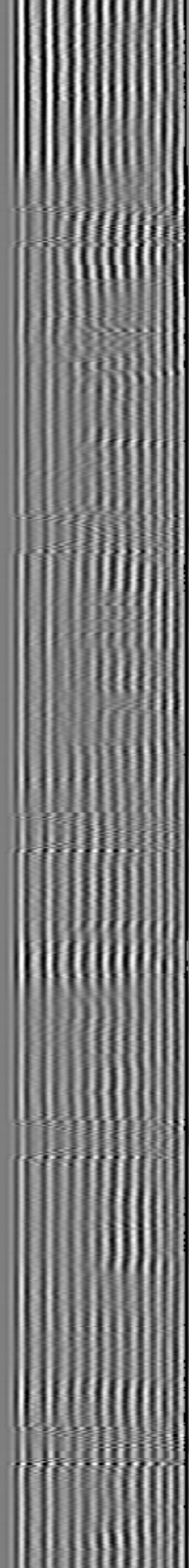
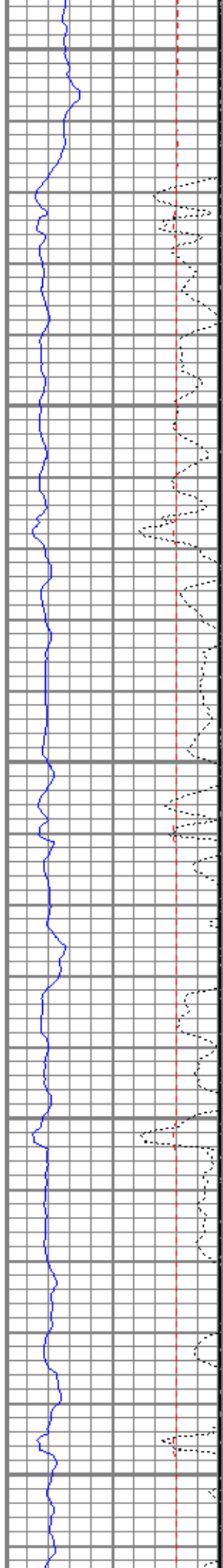

5100

5200

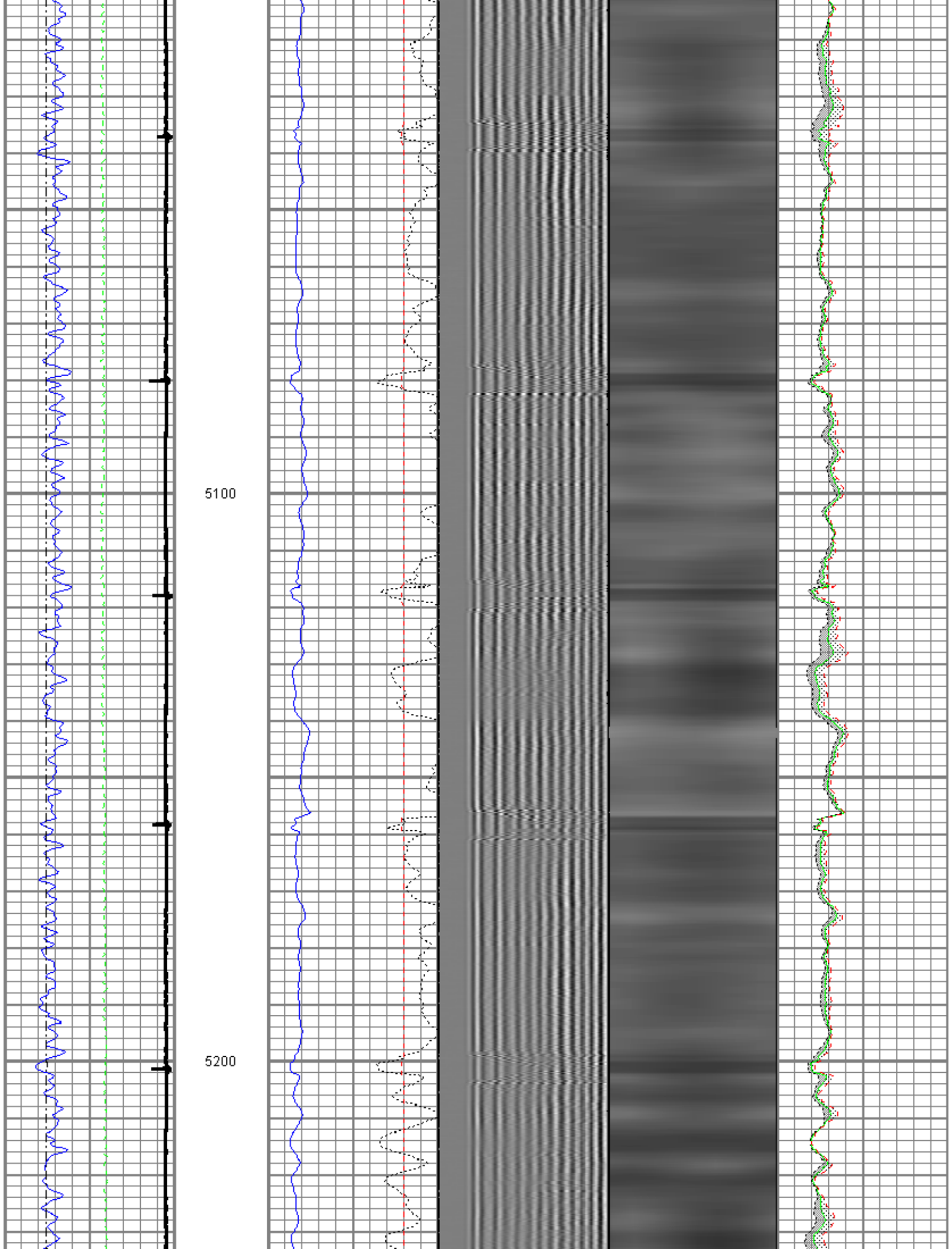

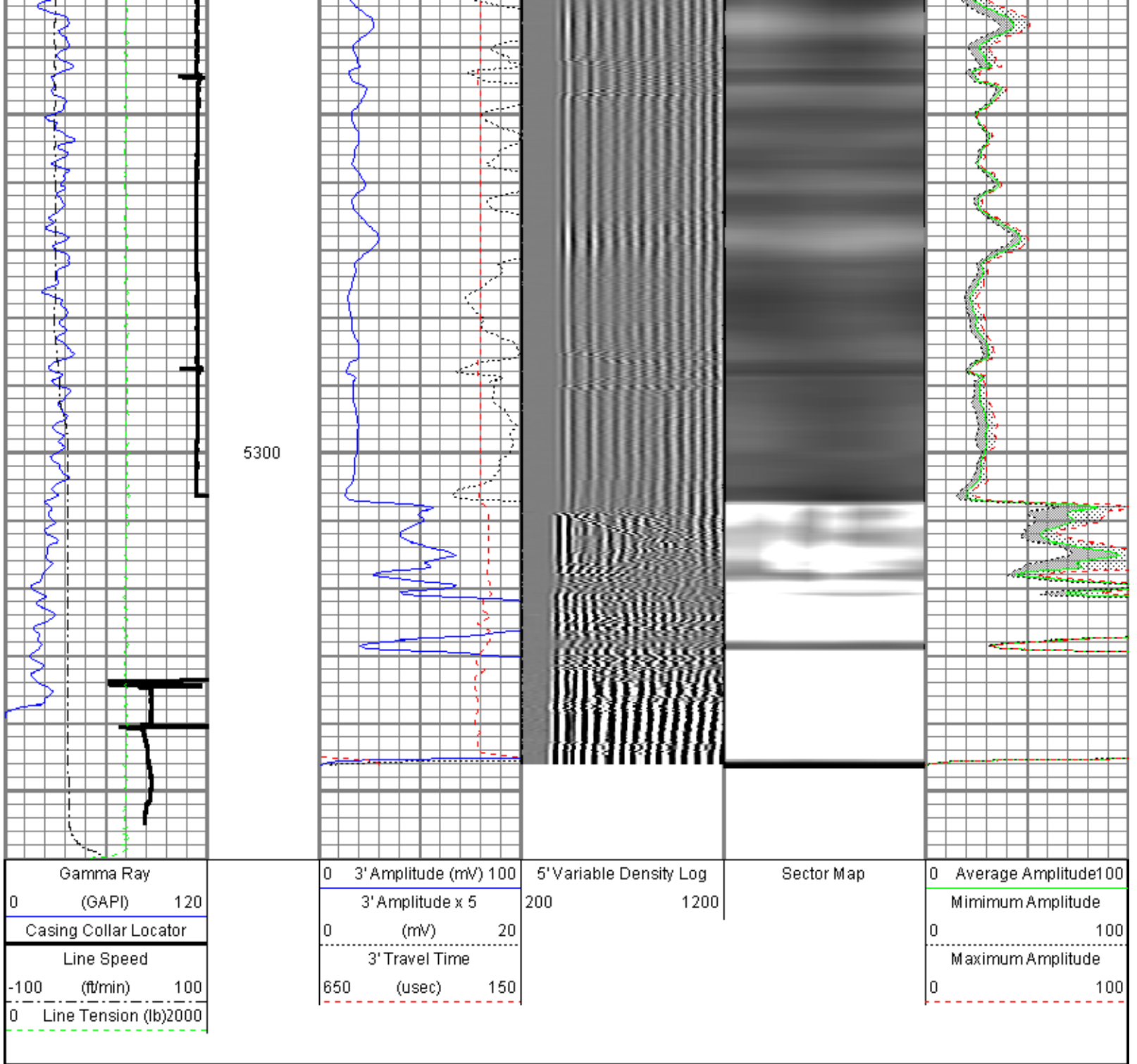

Repeat Section

Recorded with 1500 PSI Surface Induced Pressure.

Database File: c:\warrior\data\09-23-14_whiting_wolf 12I-0103_mit_rbl\09-23-14_whiting_wolf 12I-0103_mit_rbl.db
 Dataset Pathname: repeat
 Presentation Format: rbt4_mit
 Dataset Creation: Tue Sep 23 15:46:52 2014 by Log SCH 111116
 Charted by: Depth in Feet scaled 1:240

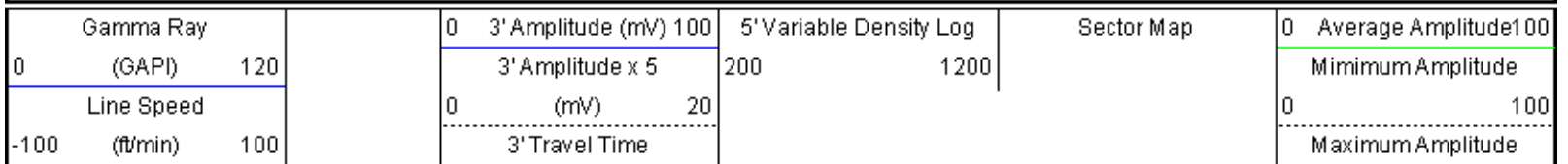

0 Line Tension (lb)2000

650 (usec) 150

0 100

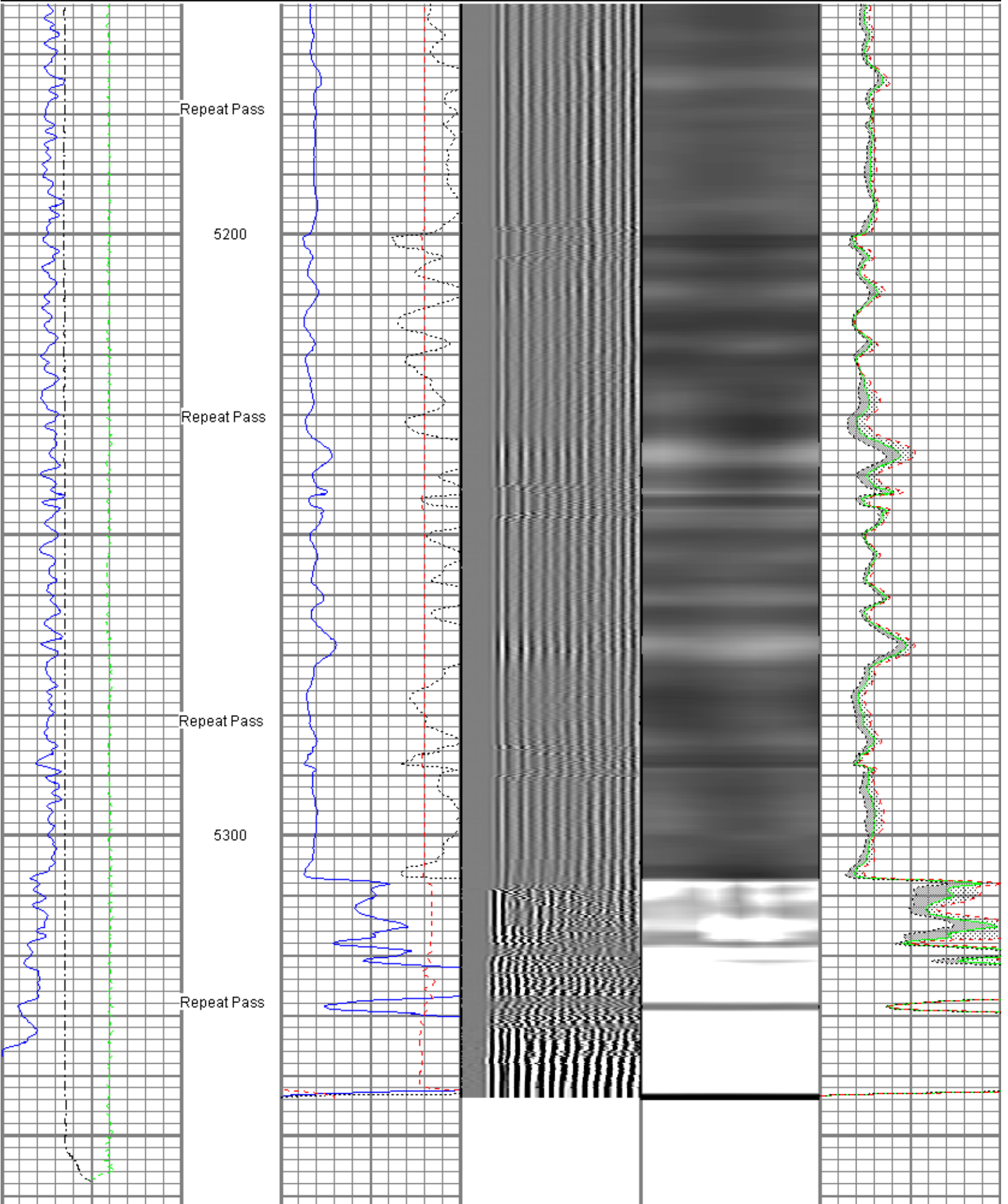

Gamma Ray (GAPI) 120

0 3' Amplitude (mV) 100
3' Amplitude x 5

5' Variable Density Log 200 1200

Sector Map

0 Average Amplitude 100
Minimum Amplitude

Line Speed		
-100	(ft/min)	100
0	Line Tension (lb)	2000

3' Travel Time		
0	(msec)	20
650	(usec)	150

Maximum Amplitude	
0	100

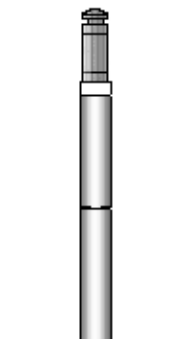
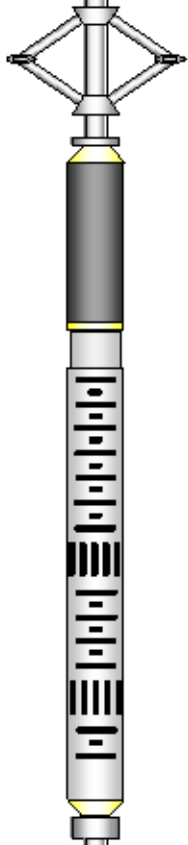
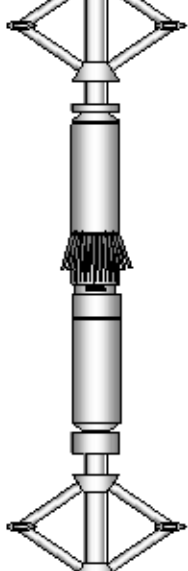
Sensor	Offset (ft)	Schematic	Description	Len (ft)	OD (in)	Wt (lb)
GR	22.37		T_CH14375_1_GO Titan 1-7/16" Assembled Electric Cable Head with 1" Fishing Neck	1.03	1.44	4.00
			UW_AGS-UW_AGS_001 (215017) Sondex Adapter - GO Box to Sondex Pin	0.21	1.69	1.00
			UW_XTU-UW_XTU_002 (10010522) Crossover Ultrawire Toolbus to Ultralink	1.58	1.69	6.50
			UW_PGR-UW_PGR_020 (050836) Production Gamma Ray	1.93	1.69	9.50
			UW_PRC #3 -DSSRAC (082) 2-3/4" DSS 5 Arm Roller Centralizer	2.55	2.75	32.00
WVFS3FT	14.99		UW_RBT-UW_RBT_004 (1063) Sondex Ultrawire 3-1/8" Radial Bond Tool	9.47	3.13	140.00
WVFS1	14.99		UW_PRC-DSSRAC (081) 2-3/4" DSS 5 Arm Roller Centralizer	2.55	2.75	32.00
WVFS2	14.99					
WVFS3	14.99					
WVFS4	14.99					
WVFS5	14.99					
WVFS6	14.99					
WVFS7	14.99					
WVFS8	14.99					
CBLTEMP	14.99					
CBLROT	14.99					
WVFS5FT	13.99		UW_MIT-UW_MIT40_042 (10014703) 40 Multifinger Imaging Tool	4.54	2.75	61.10
MIT	4.97		UW_PRC-DSSRAC (080) 2-3/4" DSS 5 Arm Roller Centralizer	2.55	2.75	32.00
			UW_BUL-UW_BUL_006 (218707)	0.22	1.69	1.20

TSTAMP	0.00		Sondex Ultrawire Bullnose Terminator
Dataset: 09-23-14_Whiting_Wolf 12L-0103_MIT_RBL.db: field/well/run1/main Total Length: 26.62 ft Total Weight: 319.30 lb O.D.: 3.13 in			

Calibration Report

Database File: C:\Warrior\Data\09-23-14_Whiting_Wolf 12L-0103_MIT_RBL\09-23-14_Whiting_Wolf 12L-0103_MIT_RBL.db
 Dataset Pathname: postcal
 Dataset Creation: Wed Sep 24 07:27:38 2014 by Log SCH 111116

Multi-finger Imaging Tool Calibration Report

Serial Number: 10014703
 Number of Fingers: 40
 Tool Model: UW_MIT40_042

Inclinometer Calibration Report

Performed: Fri Sep 20 11:47:48 2013
 Calibration Angle: 45

	Inc X	Inc Y
Vertical:	1963	1960
Finger 1 up:	1748	1727
Finger 31 up:	2195	1742
Finger 21 up:	2178	2188
Finger 11 up:	1727	2173
Sensitivity ratio:	1.00706	
X-axis angle:	132.825	
Deviation const.:	317.775	

Finger Calibration Report

Performed: Tue Sep 23 14:43:50 2014

Ring size: (in)	4	Sens	5	Sens	6	Sens	7
Finger 01:	1124	361.0	1485	375.0	1860	399.0	2259
Finger 02:	1149	381.0	1530	395.0	1925	420.0	2345
Finger 03:	1073	361.0	1434	381.0	1815	412.0	2227
Finger 04:	1033	370.0	1403	402.0	1805	434.0	2239
Finger 05:	1073	355.0	1428	375.0	1803	400.0	2203
Finger 06:	1069	369.0	1438	392.0	1830	416.0	2246
Finger 07:	1078	359.0	1437	383.0	1820	405.0	2225
Finger 08:	1039	364.0	1403	400.0	1803	427.0	2230
Finger 09:	1108	365.0	1473	388.0	1861	399.0	2260
Finger 10:	1147	360.0	1507	387.0	1894	398.0	2292
Finger 11:	1119	361.0	1480	398.0	1878	413.0	2291
Finger 12:	1226	352.0	1578	371.0	1949	370.0	2319
Finger 13:	1139	353.0	1492	395.0	1887	407.0	2294
Finger 14:	1061	357.0	1418	407.0	1825	422.0	2247
Finger 15:	1051	355.0	1406	411.0	1817	426.0	2243
Finger 16:	1135	352.0	1487	400.0	1887	413.0	2300
Finger 17:	1107	339.0	1446	388.0	1834	396.0	2230
Finger 18:	1140	337.0	1477	385.0	1862	395.0	2257
Finger 19:	1096	346.0	1442	399.0	1841	409.0	2250
Finger 20:	1021	343.0	1364	406.0	1770	419.0	2189
Finger 21:	1098	330.0	1428	387.0	1815	403.0	2218
Finger 22:	1112	342.0	1454	396.0	1850	410.0	2260
Finger 23:	1166	315.0	1481	365.0	1846	378.0	2224
Finger 24:	1106	348.0	1454	404.0	1858	410.0	2268
Finger 25:	1088	335.0	1423	392.0	1815	413.0	2228
Finger 26:	1121	337.0	1458	385.0	1843	398.0	2241
Finger 27:	1160	334.0	1494	379.0	1873	400.0	2273
Finger 28:	1127	353.0	1480	392.0	1872	411.0	2283
Finger 29:	1155	356.0	1511	400.0	1911	422.0	2333
Finger 30:	1089	347.0	1436	396.0	1832	421.0	2253
Finger 31:	1142	349.0	1491	383.0	1874	401.0	2275
Finger 32:	1129	363.0	1492	397.0	1889	421.0	2310
Finger 33:	1063	353.0	1416	389.0	1805	422.0	2227
Finger 34:	1064	357.0	1421	396.0	1817	425.0	2242

Finger 34:	1084	353.0	1421	358.0	1811	423.0	2242
Finger 35:	1118	349.0	1467	374.0	1841	399.0	2240
Finger 36:	1086	365.0	1451	392.0	1843	423.0	2266
Finger 37:	1153	355.0	1508	372.0	1880	401.0	2281
Finger 38:	1171	357.0	1528	368.0	1896	396.0	2292
Finger 39:	1133	371.0	1504	384.0	1888	414.0	2302
Finger 40:	1029	378.0	1407	405.0	1812	439.0	2251

Post Survey Calibration Check

Performed:

Wed Sep 24 07:27:11 2014

Ring size: (in)	4	Nom. wear	5	Nom. wear	6	Nom. wear	7	Nom. wear
Finger 01:	3.999	-0.001	5.004	0.002	6.006	0.003	7.005	0.002
Finger 02:	4.004	0.002	5.004	0.002	6.007	0.004	7.007	0.004
Finger 03:	4.000	-0.000	5.002	0.001	6.006	0.003	7.008	0.004
Finger 04:	4.003	0.002	5.003	0.002	6.004	0.002	7.008	0.004
Finger 05:	4.002	0.001	5.000	-0.000	6.006	0.003	7.004	0.002
Finger 06:	3.997	-0.002	5.005	0.002	6.006	0.003	7.008	0.004
Finger 07:	4.000	0.000	5.000	0.000	6.006	0.003	7.007	0.003
Finger 08:	3.998	-0.001	5.001	0.000	6.007	0.004	7.004	0.002
Finger 09:	4.002	0.001	5.002	0.001	6.004	0.002	7.007	0.004
Finger 10:	4.006	0.003	5.009	0.004	6.009	0.004	7.014	0.007
Finger 11:	4.001	0.000	5.003	0.001	6.004	0.002	7.003	0.002
Finger 12:	4.001	0.001	5.003	0.002	6.005	0.002	7.008	0.004
Finger 13:	4.002	0.001	4.999	-0.000	6.002	0.001	7.004	0.002
Finger 14:	3.997	-0.002	5.003	0.002	6.005	0.002	7.006	0.003
Finger 15:	4.000	-0.000	5.004	0.002	6.004	0.002	7.005	0.003
Finger 16:	4.000	-0.000	5.000	-0.000	6.004	0.002	7.004	0.002
Finger 17:	4.002	0.001	5.006	0.003	6.008	0.004	7.010	0.005
Finger 18:	3.999	-0.000	5.005	0.002	6.009	0.005	7.009	0.005
Finger 19:	3.999	-0.000	5.001	0.000	6.005	0.002	7.005	0.002
Finger 20:	4.005	0.002	5.004	0.002	6.003	0.002	7.009	0.004
Finger 21:	3.998	-0.001	5.003	0.002	6.009	0.004	7.012	0.006
Finger 22:	4.004	0.002	5.006	0.003	6.008	0.004	7.009	0.004
Finger 23:	4.006	0.003	5.006	0.003	6.007	0.004	7.006	0.003
Finger 24:	3.999	-0.000	5.004	0.002	6.005	0.003	7.007	0.003
Finger 25:	3.998	-0.001	4.999	-0.001	6.003	0.001	7.005	0.002
Finger 26:	4.000	0.000	5.001	0.001	6.008	0.004	7.009	0.004
Finger 27:	4.009	0.004	5.005	0.003	6.009	0.005	7.009	0.004
Finger 28:	4.002	0.001	5.000	0.000	6.004	0.002	7.004	0.002
Finger 29:	3.998	-0.001	5.000	-0.000	6.002	0.001	7.001	0.001
Finger 30:	3.997	-0.001	5.006	0.003	6.006	0.003	7.009	0.005
Finger 31:	4.002	0.001	5.007	0.003	6.007	0.003	7.005	0.003
Finger 32:	4.007	0.003	4.998	-0.001	6.004	0.002	7.001	0.001
Finger 33:	3.993	-0.004	4.999	-0.001	6.002	0.001	7.009	0.004
Finger 34:	3.998	-0.001	5.005	0.002	6.005	0.002	7.009	0.004
Finger 35:	4.001	0.000	5.007	0.004	6.005	0.002	7.012	0.006
Finger 36:	4.000	0.000	5.003	0.002	6.005	0.003	7.007	0.003
Finger 37:	4.000	0.000	5.004	0.002	6.007	0.004	7.005	0.003
Finger 38:	3.995	-0.003	5.000	0.000	6.006	0.003	7.006	0.003
Finger 39:	4.014	0.007	5.004	0.002	6.008	0.004	7.013	0.006
Finger 40:	4.001	0.000	5.006	0.003	6.007	0.003	7.007	0.004
Average:	4.001	0.000	5.003	0.001	6.006	0.003	7.007	0.003

Gamma Ray Calibration Report

Serial Number: 050836
Tool Model: UW_PGR_020
Performed: Sun Jun 13 13:33:21 1993

Calibrator Value: 1.0 GAPI

Background Reading: 0.0 cps
Calibrator Reading: 1.0 cps

Sensitivity: 1.0000 GAPI/cps

Company Whiting Oil & Gas Corporation

Well Well 12L 0102



Well	Well 12L-0100
Field	Wildcat
County	Weld
State	Colorado