

Location Drawing HERGERT 35-D PAD

MULTI WELL PAD

NE¼ NE¼ SECTION 35, TOWNSHIP 7 NORTH, RANGE 67 WEST OF THE 6TH PRINCIPAL MERIDIAN

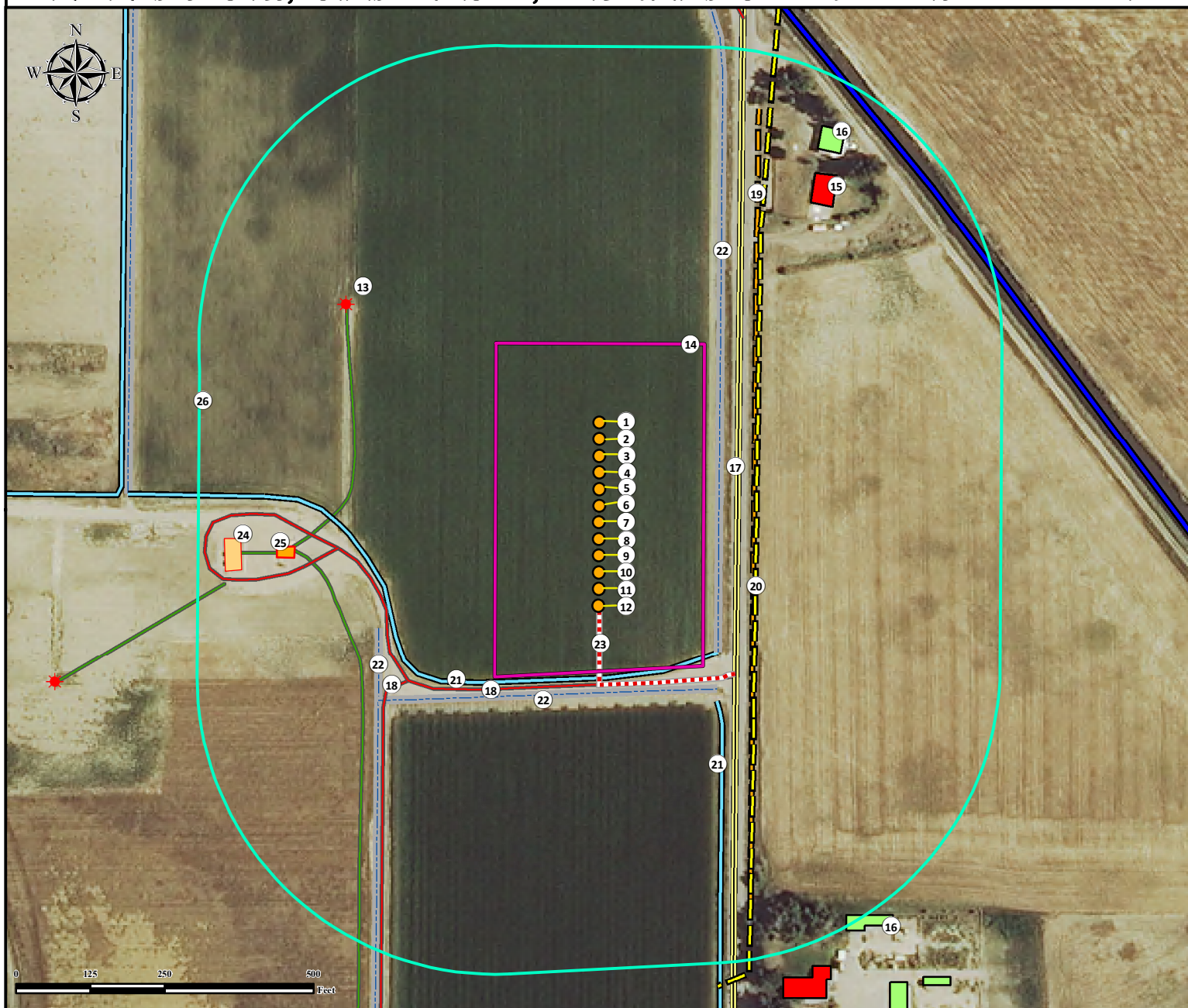

1. Proposed Well HERGERT NORTH 1.
2. Proposed Well HERGERT NORTH 2.
3. Proposed Well HERGERT NORTH 3.
4. Proposed Well HERGERT NORTH 4.
5. Proposed Well HERGERT NORTH 5.
6. Proposed Well HERGERT NORTH 6.
7. Proposed Well HERGERT NORTH 7.
8. Proposed Well HERGERT NORTH 8.
9. Proposed Well HERGERT NORTH 9.

10. Proposed Well HERGERT NORTH 10.
11. Proposed Well HERGERT NORTH 11.
12. Proposed Well HERGERT NORTH 12.
13. Existing well HERGERT 1-35 is ±544' NW.
14. Operational Disturbance Area.
15. Building unit is ±622' NE.
16. Buildings are ±703' NE and ±802' SE.
17. County Road 23 is ±231' E.
18. Private Roads are ±300' S and ±436' SW.

19. Fence is ±259' E.
20. Powerline is ±263' E.
21. Ditches are ±288' S and ±382' SE.
22. Concrete Ditches are ±314' S, ±424' SW, and ±200' E.
23. Proposed Access Road.
24. Existing Tank Battery is ±605' SW.
25. Existing Separator is ±516' SW.
26. 500' Radius.

Legend

- Proposed Well
- ★ Existing Well

- Fence
- Private Road
- Public Road
- Powerline
- Ditch
- Concrete Ditch
- Pipeline
- Disturbance Area
- 500' Radius
- Building Unit
- Building
- Existing Separator Pad
- Existing Tank Battery

Measured from Nearest Well

Building -	±512' NE
Building Unit -	±512' NE
Surface Water (Ditch) -	±121' S
Measured from Reference Location	
Public Road - (CO RD 23)	±231' E
Prop. Line (WELD COUNTY)	±203' E
Utility (Power Line) -	±263' E
Railroad -	>5280' S
Water Well - ±1074' SW	SWL = 6'
Permit: 13388,	Receipt: 9061570

Reference Location

** HERGERT NORTH 6 **
Lat: 40.535149° Long: -104.851824° (NAD83)
Elevation: 4913 Feet

Disturbance Acreage:

4.42 Acres Drilling Operations
0.94 Acres Interim Reclaim

Current Surface Use: Irrigated Crop
Future Surface Use: Irrigated Crop



Use our resources to find yours!
www.petro-fs.com
(303) 928-7128

Field Date: 7/11/2014
Drafting Date: 11/18/2014
Drafted By: DRF
Checked By: CSG
Revision: 1

Data Sources:
- Aerial courtesy of NAIP (2013)

Prepared for:

